

50 Area sign (R4-10) No Longer Used
A default urban speed limit of 50 km/h applies in all built-up areas, in the absence of other speed limit signs. May be signposted if unclear with speed limit sign (R4-1).

Give Way signs are not recommended
Councils discretion – do not duplicate

This sign is not used
Use R2-3aa if limited space

END 50 (R4-12B) – not required
Existing 60 km/h repeater sign (R4-1) located on Ewingsdale road 300 m from roundabout, eastbound.

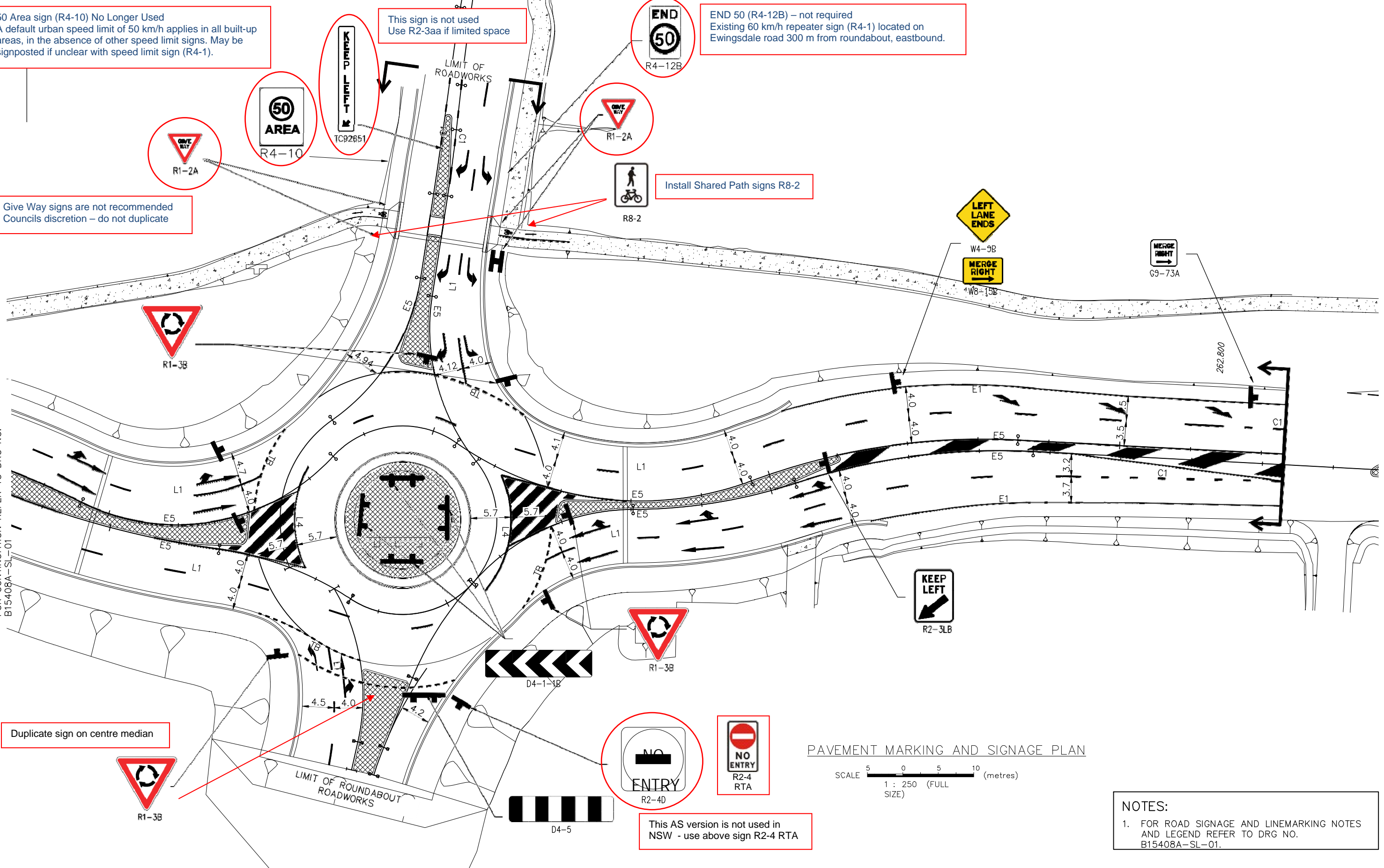

FOR CONTINUATION REFER TO DRG NO. B15408A-SL-01

Duplicate sign on centre median

This AS version is not used in NSW - use above sign R2-4 RTA

PAVEMENT MARKING AND SIGNAGE PLAN

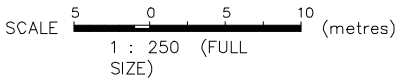

NOTES:
1. FOR ROAD SIGNAGE AND LINEMARKING NOTES AND LEGEND REFER TO DRG NO. B15408A-SL-01.

"INTERSECTION UPGRADE WORKS"
AT
**EWINGSDALE ROAD - BAYSHORE DRIVE
BYRON BAY**

VER.	DESCRIPTION	DATE
0	ISSUED FOR CONSTRUCTION	16-06-17
1	ISSUED FOR CONSTRUCTION	23-06-17
2	ISSUED FOR CONSTRUCTION	05-10-17

This drawing is copyright and the property of Burchills Engineering Solutions. It must not be retained, copied or used without the authority of Burchills Engineering Solutions.
This drawing and its contents are electronically controlled and may only be used for the purpose for which they were intended. Burchills Engineering Solutions will not accept responsibility for any consequences arising from the use of the drawing for other than its intended purpose or where the drawing has been altered, amended or changed either manually or electronically by any third party.
This is an uncontrolled document issued for information purposes only, unless the checked sections are signed or stamped.
Figures dimensions take precedence over scale. Do not scale reduced size drawings. Verify dimensions prior to commencing any on-site or off-site works or fabrication.

BURCHILLS
ENGINEERING SOLUTIONS

Level 2, Connaught Centre
26 Marine Parade, Southport QLD 4215
PO Box 3766, Australia Fair, Southport QLD 4215
Phone: +61 7 5509 6400
Fax: +61 7 5509 6411

Coote Burchills Engineering Pty Ltd
Email: admin@burchills.com.au
ABN 76 166 942 365

PROJECT:
**EWINGSDALE ROAD
UPGRADE WORKS
BAYSHORE DRIVE
ROUNDAABOUT**

DRAWING TITLE:
**PAVEMENT MARKING
AND SIGNAGE DRAWING
SHEET 2 OF 3**

DEVEL. APPLIC. No.:	DATE: 05-10-17
PROJECT LEADER: LUCAS FAULKNER	DESIGNER: ADAM COOPER
DRAFTSPERSON: THUY VU	CHECKED: RODRIGO MANENTI
APPROVED FOR AND ON BEHALF OF BURCHILLS ENGINEERING SOLUTIONS ABN 76 166 942 365	
SCALE:	DATUM: AHD FULL SIZE: A1
PROJECT No.:	DRAWING No.:
VERSION:	

FILENAME: GETVAB.??
PLOTED: 31 Jun 2018