

M.M.

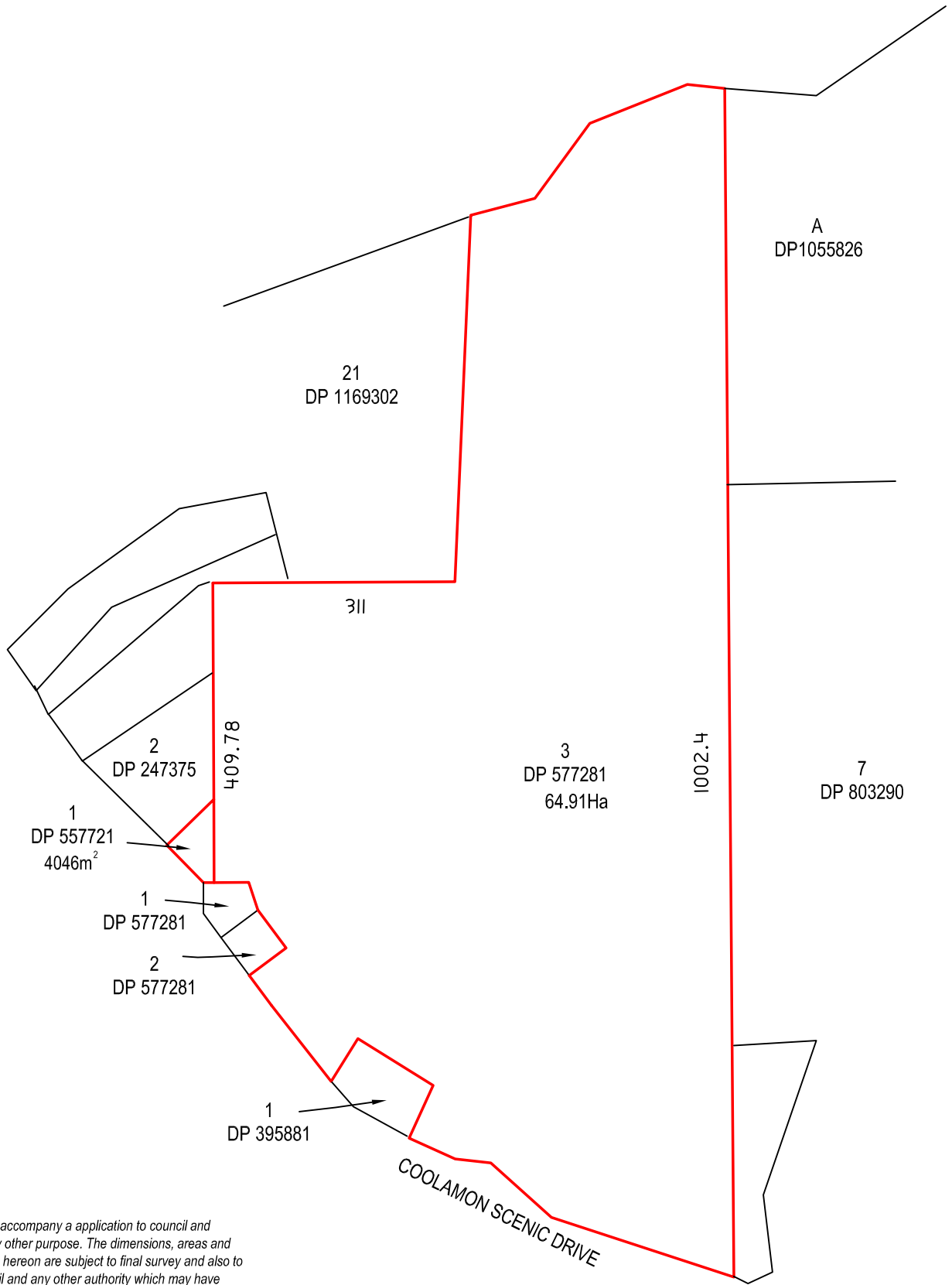

DISCLAIMER:
 This plan was prepared to accompany a application to council and should not be used for any other purpose. The dimensions, areas and total number of lots shown hereon are subject to final survey and also to the requirements of council and any other authority which may have requirements under any relevant legislation. In particular, no reliance should be placed on the information on this plan for any financial dealings involving the land. This note is an integral part of this plan.

FIGURE 1

EXISTING LAYOUT PLAN OF LOT 1 IN DP557721 & LOT 3 IN DP 577281



Heath & McPhail Surveying Pty Ltd
 60 Hillcrest Avenue
 Goonellabah. NSW . 2480 . Australia
 Office: (02) 66 886181
 Glen Heath: 0417 677 689 Ian McPhail: 0407 289 192

LGA: BYRON Locality: COORABELL Parish: BRUNSWICK County: ROUS

Scale: 1:8000 (A4) Date: 5/6/2020 Cogo: HM20076.ccx Dwg No: HM200760-1

M.M.

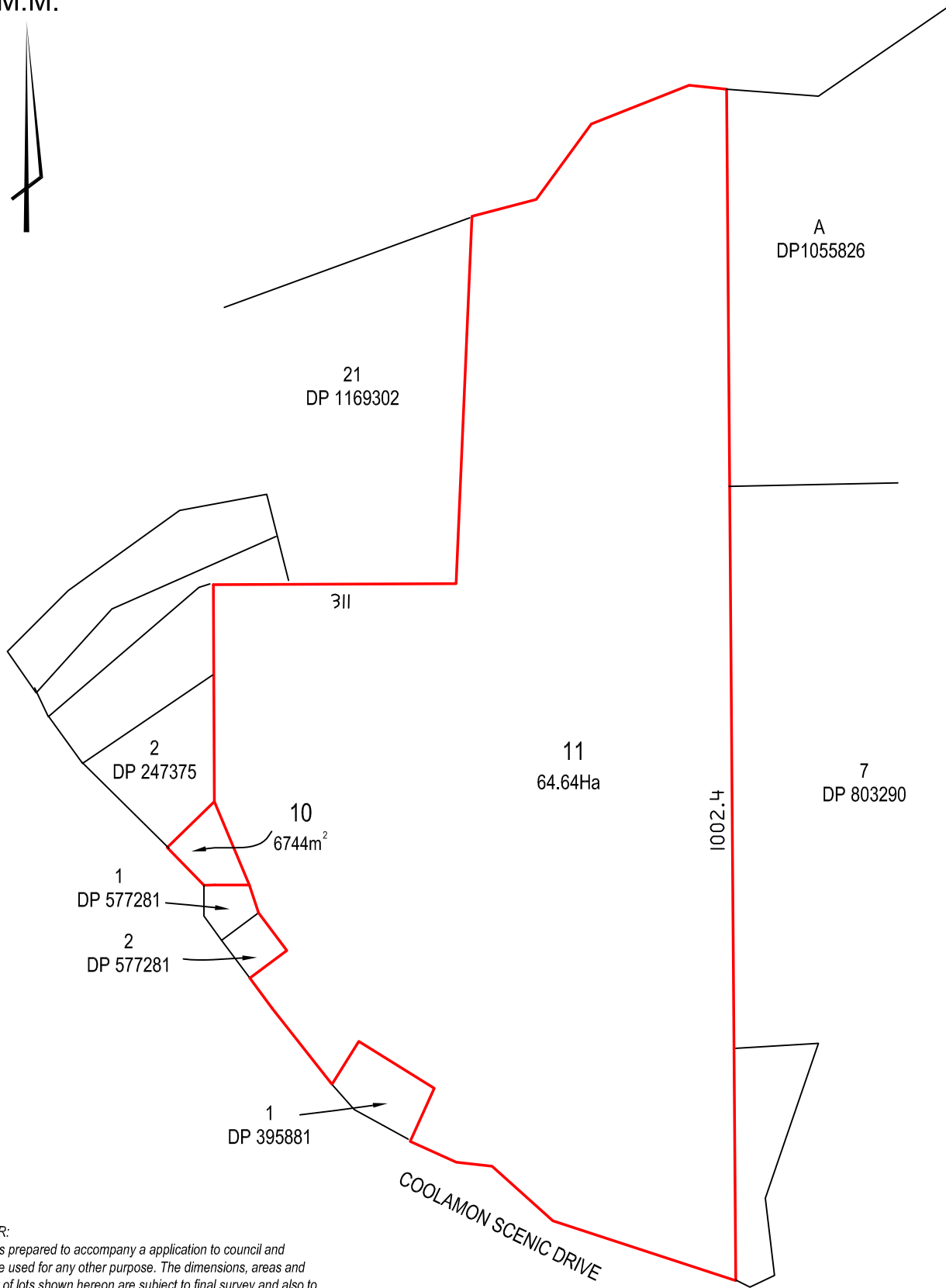

DISCLAIMER:

This plan was prepared to accompany a application to council and should not be used for any other purpose. The dimensions, areas and total number of lots shown hereon are subject to final survey and also to the requirements of council and any other authority which may have requirements under any relevant legislation. In particular, no reliance should be placed on the information on this plan for any financial dealings involving the land. This note is an integral part of this plan.

FIGURE 2

PROPOSED LAYOUT PLAN OF LOT 10 & LOT 11



Heath & McPhail Surveying Pty Ltd
60 Hillcrest Avenue
Goonellabah. NSW . 2480 . Australia
Office: (02) 66 886181
Glen Heath: 0417 677 689 Ian McPhail: 0407 289 192

LGA: BYRON Locality: COORABELL Parish: BRUNSWICK County: ROUS

Scale: 1:8000 (A4) Date: 5/6/2020 Cogo: HM20076.ccx Dwg No: HM200760-2