

- NOTE:**
1. TRAFFIC EXITING FROM THE EVENT SITE NORTH & SOUTH DO NOT CONFLICT WITH EACH OTHER.
 2. EXITING TRAFFIC FROM THE SOUTHERN CARPARK SHOULD REMAIN RELATIVELY FREE-FLOWING.
 3. EXITING TRAFFIC FROM THE NORTHERN CARPARK WILL EXPERIENCE INTERMITTENT STOPS ONLY DUE TO TRAFFIC ENTERING THE SITE. EXITING TRAFFIC WILL BE GIVEN PRIORITY AND STOPS WILL BE INDICATED BY KEEPING THE SOUTHBOUND QUEUE ON THE OVERPASS CLEAR OF THE ROUABOUT.
 4. A COMMUNICATION STRATEGY UTILISING EVENT WEBSITE, INFORMATION WITH TICKET PURCHASE, MEDIA ADVERTISING, VMS AND STATIC SIGNAGE WILL BE IMPLEMENTED TO DIRECT PATRONS LEAVING TO THE NORTH TO PARK IN THE NORTHERN CARPARK, PATRONS LEAVING TO THE SOUTH TO PARK IN THE SOUTHERN CARPARK.
 5. DETOURS WILL BE ADVERTISED VIA EWINGSDALE INTERCHANGE TO THE SOUTH AND GULGAN RD TO THE NORTH.
 6. ALL U-TURN OPPORTUNITIES ALONG THE PACIFIC HWY WILL BE TEMPORARILY CLOSED DURING THE IMPLEMENTATION OF THE PEAK BUMP OUT PLAN.

NOTE: SPOTTER TO DIRECT TRAFFIC AND MAINTAIN EFFICIENT TRAFFIC CLOW FOR BOTH DIRECTIONS OF EXISTING TRAFFIC.

NOTE: WATER FILLED BARRIERS TO BE INSTALLED WHEN SUPERVISOR DEEMS NECESSARY TO SPLIT TRAFFIC AS NORTH AND SOUTH BOUND.

FROM NORTHERN CARPARK

NOTE: ALL TRAFFIC FROM NORTHERN CARPARK MUST TURN RIGHT UNDER TRAFFIC CONTROL AND TRAVEL NORTH TO NORTHBOUND ON-RAMP.

VMS MESSAGE

FRAME 1

ALL
TRAFFIC
TURN RIGHT

VMS MESSAGE

FRAME 1

ALL
TRAFFIC
TURN LEFT

NOTE: ALL TRAFFIC FROM SOUTHERN CARPARK MUST TURN LEFT ONTO SOUTHBOUND ON-RAMP.

FROM SOUTHERN CARPARK

TCP DRAWN BY: **Ashley Kelly**

PREPARE WORK ZONE TMP NUMBER (NSW): **0052009157**

SIGNATURE: 

LEVEL 3 EXP DATE: **10th May 2022**

TCP APPROVED BY: **Khaleel Hamdan**

PREPARE WORK ZONE TMP NUMBER (NSW): **0052008983**

SIGNATURE: 

LEVEL 3 EXP DATE: **10th May 2022**

Installed as per TCP and in accordance with any changes, as shown on TCP.

Team leader (on site):

Signature:

Date:

Ticket: Orange/Red/Yellow (Circle appropriate ticket):





Ticket No:

Reason for modification:

BUMP OUT PLAN

9				
8				
7				
6				
5				
4				
3				
2				
1	AK	SH	25/10/2021	INITIAL PLAN
ISSUE	DESG	APPD	DATE	AMMENDMENT DESCRIPTION

LEGEND:

-  Traffic Controller
-  VMS Board
-  Spotter
-  From Northern Carpark
-  From Southern Carpark

NOTES:

- THIS TRAFFIC GUIDANCE SCHEME WAS DEVELOPED BY COMPETENT AND EXPERIENCED PERSONS AND IN ACCORDANCE WITH THE REQUIREMENTS OUTLINED IN AUSTRALIAN STANDARD - AS1742.3 AND THE ROAD MANAGEMENT ACT 2004. BEFORE THE COMMENCEMENT OF ROUTINE SERVICES OR ANY ORDERED WORKS, ALTUS WILL CARRY OUT A RISK ASSESSMENT AND DEVELOP CONTROLS, MEASURES AND PLANS TO IDENTIFY, ELIMINATE OR MITIGATE ANY HAZARDS.

- THIS PLAN WAS DEVELOPED TO ALLOW FOR THE SAFE MOVEMENT OF VEHICULAR AND PEDESTRIAN TRAFFIC AROUND THE WORKSITE, THE PROTECTION OF WORKERS FROM PASSING TRAFFIC, THE PROVISION FOR ACCESS TO PROPERTIES LOCATED WITHIN THE LIMITS OF THE WORKSITE, THE IMPLEMENTATION, MAINTENANCE AND REMOVAL OF ANY NECESSARY TEMPORARY ROADWAYS AND DETOURS, THE PROVISION OF TRAFFIC CONTROLLERS, THE INSTALLATION OF TEMPORARY SIGNS, TEMPORARY ROAD DELINEATION, AND ANY OTHER SAFETY MEASURES OR CONTROLS SUCH AS SAFETY BARRIERS WHEN REQUIRED.

- ALTUS TRAFFIC DOES NOT ACCEPT RESPONSIBILITY FOR COMPLIANCE OF THIS PLAN WHEN IMPLEMENTED OR MONITORED BY EXTERNAL PARTIES.

- THIS PLAN IS NOT TO SCALE AND IS A REPRESENTATION ONLY AFTER A JOB SAFETY ANALYSIS IS COMPLETED ON SITE CHANGES MAY BE MADE BY ACCREDITED PERSONS. ALL AMENDMENTS WILL BE OUTLINED AND RECORDED IN A WORKSITE DIARY / SWMS FORM.

SCALE:

NOT TO SCALE

DESIGNED: **ASHLEY KELLY** DATE: **OCT 2021**

APPROVED: **SYED HAMDAN**

DRAWING NUMBER: **BFPL-BF-22-TMP-01**

SHEET NO: **001**

ISSUE: **1**

CLIENT/LOCATION:



PACIFIC MTWY, TYAGARAH

TREATMENT:

BUMP OUT PLAN

COUNCIL:

BYRON SHIRE COUNCIL

STATUS:

FOR IMPLEMENTATION & APPROVAL PURPOSES ONLY BY ALTUS TRAFFIC



Call Altus Traffic
Toll Free (Australia)
1300 TRAFFIC (872 334)
ABN 84 102 768 061



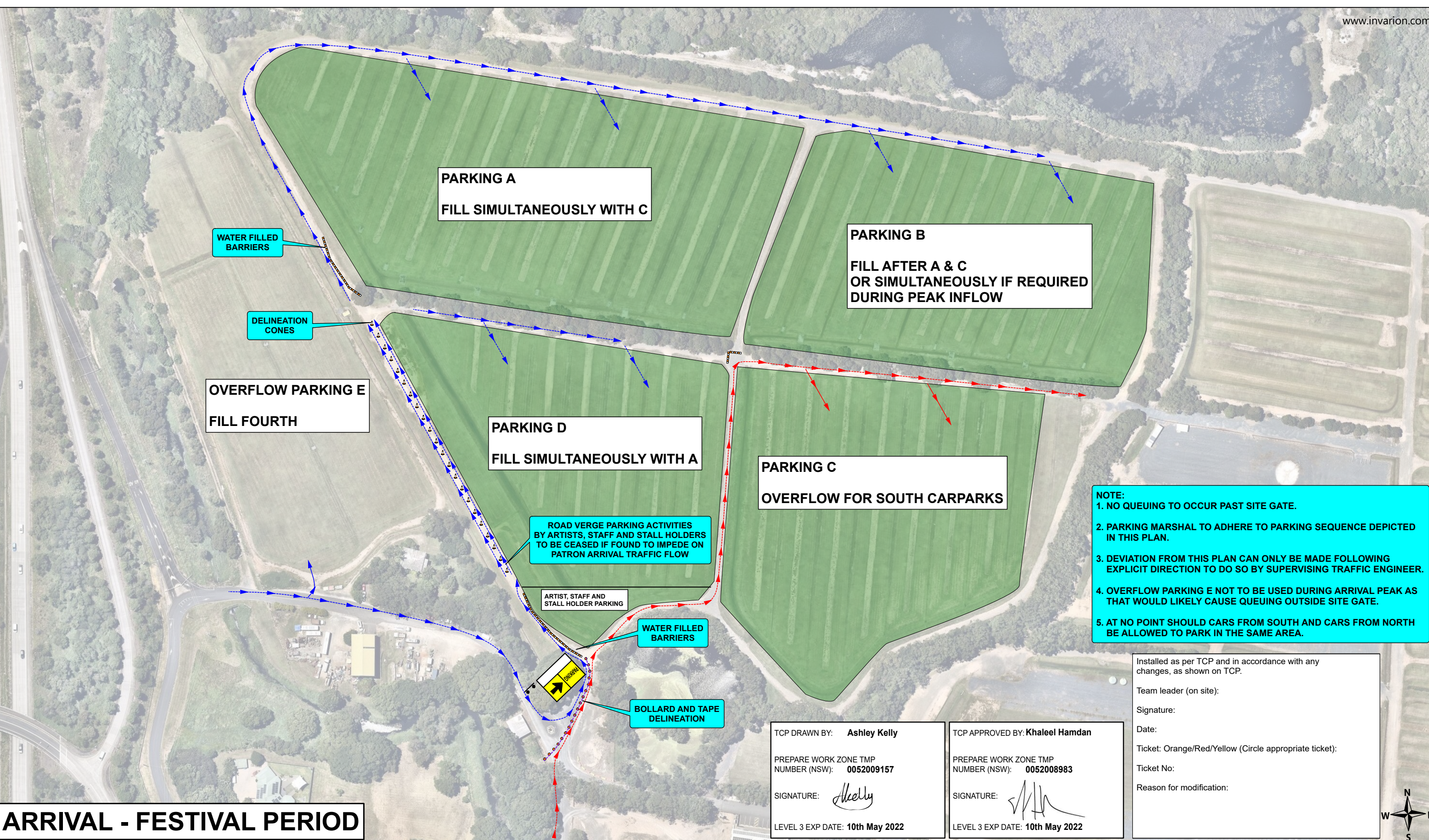

ARRIVAL - FESTIVAL PERIOD

9				
8				
7				
6				
5				
4				
3				
2				
1	AK	SH	25/10/2021	INITIAL PLAN
ISSUE	DESG	APPD	DATE	AMMENDMENT DESCRIPTION

- LEGEND:
- Sign
 - ▲ Cone
 - Bollards & Tape Delineation
 - Water Filled Barrier
 - ▲ All Traffic from North
 - ▲ All Traffic from South

NOTES:

- THIS TRAFFIC GUIDANCE SCHEME WAS DEVELOPED BY COMPETENT AND EXPERIENCED PERSONS AND IN ACCORDANCE WITH THE REQUIREMENTS OUTLINED IN AUSTRALIAN STANDARD - AS1742.3 AND THE ROAD MANAGEMENT ACT 2004. BEFORE THE COMMENCEMENT OF ROUTINE SERVICES OR ANY ORDERED WORKS, ALTUS WILL CARRY OUT A RISK ASSESSMENT AND DEVELOP CONTROLS, MEASURES AND PLANS TO IDENTIFY, ELIMINATE OR MITIGATE ANY HAZARDS.

- THIS PLAN WAS DEVELOPED TO ALLOW FOR THE SAFE MOVEMENT OF VEHICULAR AND PEDESTRIAN TRAFFIC AROUND THE WORKSITE, THE PROTECTION OF WORKERS FROM PASSING TRAFFIC, THE PROVISION FOR ACCESS TO PROPERTIES LOCATED WITHIN THE LIMITS OF THE WORKSITE, THE IMPLEMENTATION, MAINTENANCE AND REMOVAL OF ANY NECESSARY TEMPORARY ROADWAYS AND DETOURS, THE PROVISION OF TRAFFIC CONTROLLERS, THE INSTALLATION OF TEMPORARY SIGNS, TEMPORARY ROAD DELINEATION, AND ANY OTHER SAFETY MEASURES OR CONTROLS SUCH AS SAFETY BARRIERS WHEN REQUIRED.

- ALTUS TRAFFIC DOES NOT ACCEPT RESPONSIBILITY FOR COMPLIANCE OF THIS PLAN WHEN IMPLEMENTED OR MONITORED BY EXTERNAL PARTIES.

- THIS PLAN IS NOT TO SCALE AND IS A REPRESENTATION ONLY AFTER A JOB SAFETY ANALYSIS IS COMPLETED ON SITE CHANGES MAY BE MADE BY ACCREDITED PERSONS. ALL AMENDMENTS WILL BE OUTLINED AND RECORDED IN A WORKSITE DIARY / SWMS FORM.

SCALE:
NOT TO SCALE

DESIGNED: **ASHLEY KELLY** DATE: **OCT 2021**

APPROVED: **SYED HAMDAN**

DRAWING NUMBER: **BFPL-BF-22-TMP-02**

SHEET NO: **001** ISSUE: **1**

CLIENT/LOCATION:

PACIFIC MTWY, TYAGARAH

TREATMENT:
PARKING PLAN

COUNCIL:
BYRON SHIRE COUNCIL

STATUS:
FOR IMPLEMENTATION & APPROVAL PURPOSES ONLY BY ALTUS TRAFFIC

ALTUS TRAFFIC

Call Altus Traffic
Toll Free (Australia)
1300 TRAFFIC (872 334)
ABN 84 102 768 061

SCI QUAL

DETAIL 1 - GULGAN / MULLUMBIMBY RD INTERSECTION

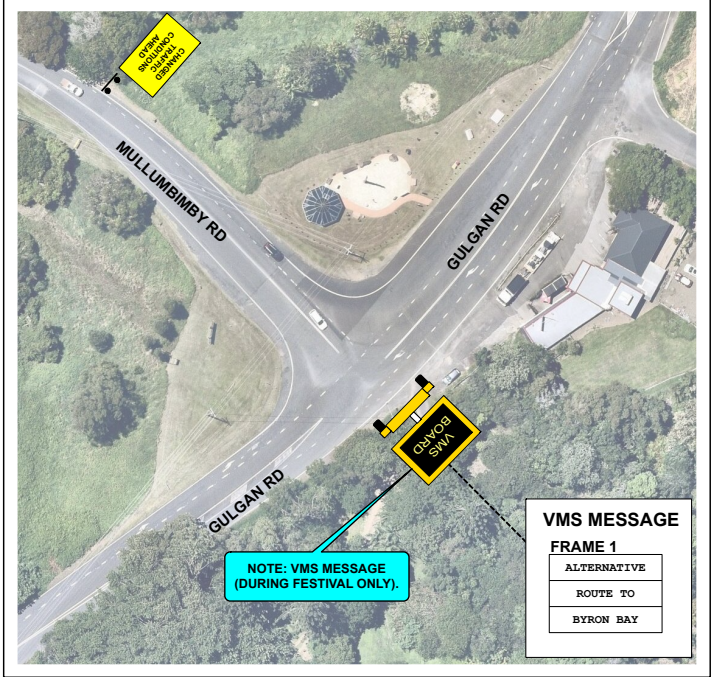

DETAIL 2 - ACCESS 3

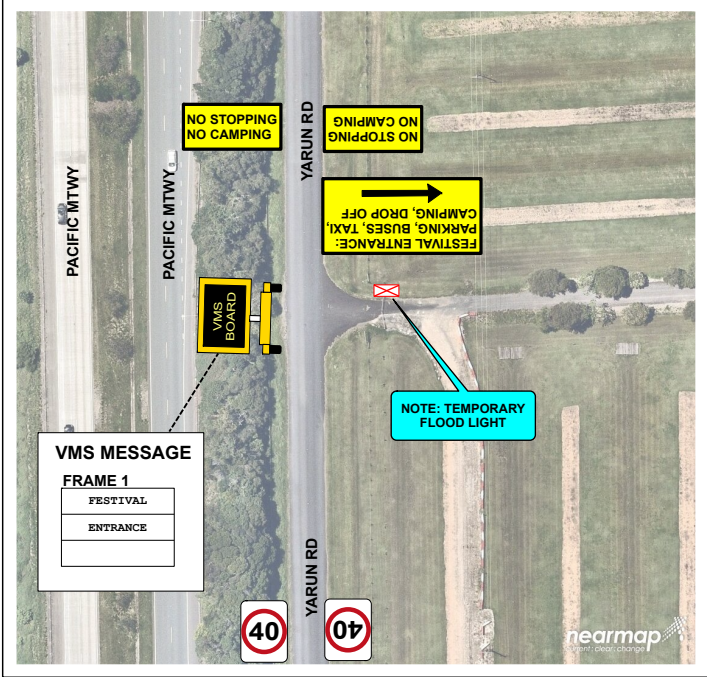

DETAIL 3 - ACCESS 4

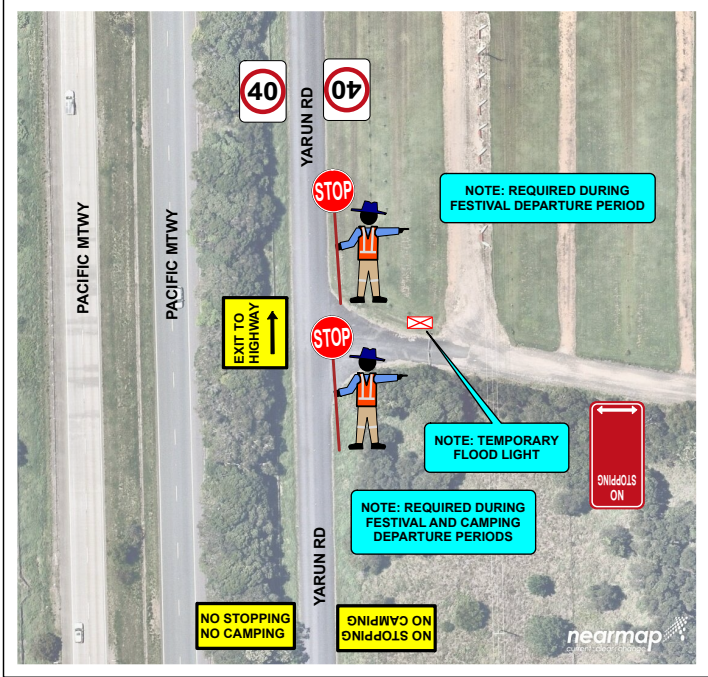

DETAIL 4 - GRAYS LANE - DURING FESTIVAL

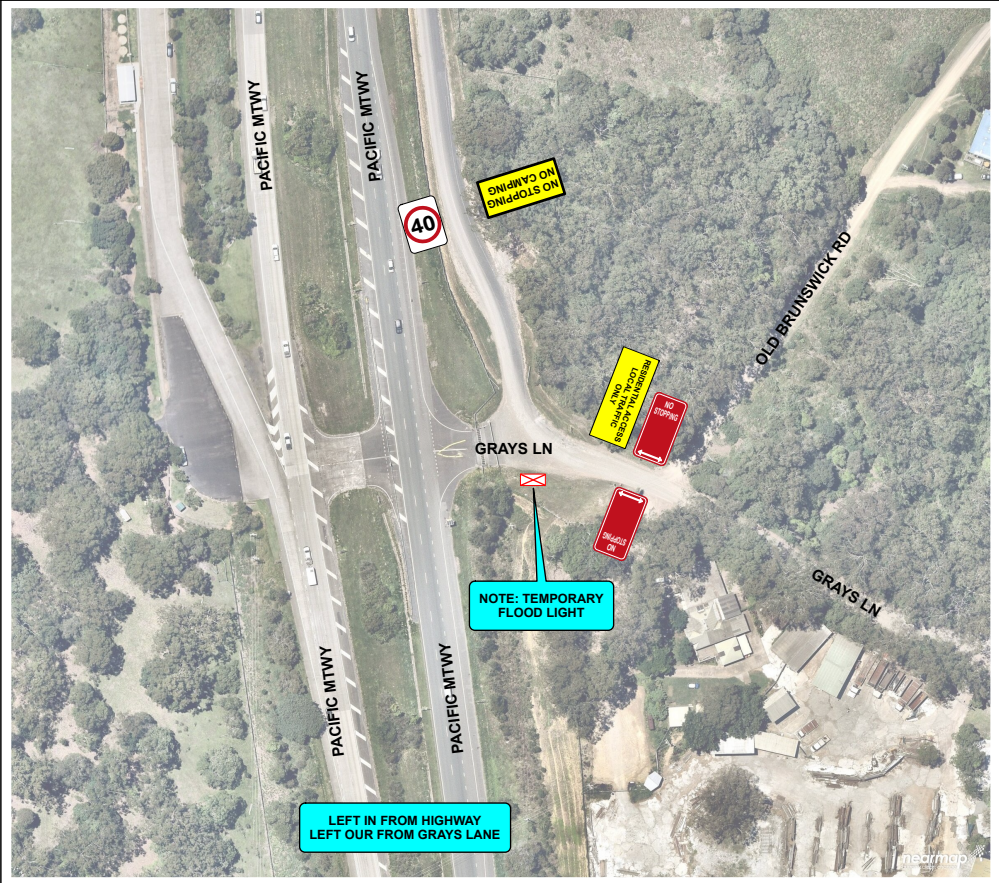

DETAIL 5 - SERVICE STATION & ROUNDABOUT

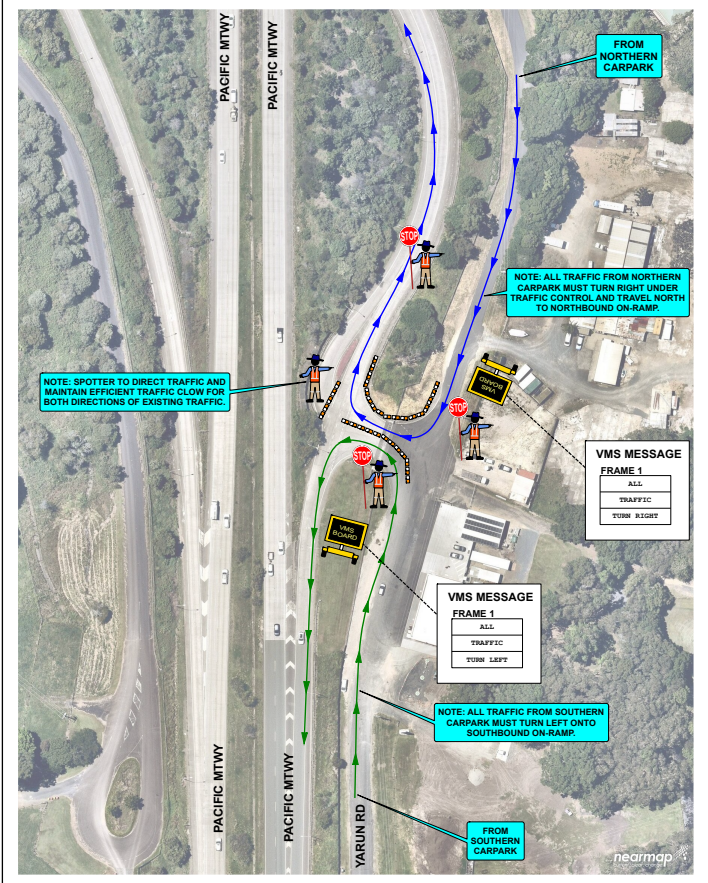

DETAIL 6 - ACCESS 1 SOUTH OFF RAMP

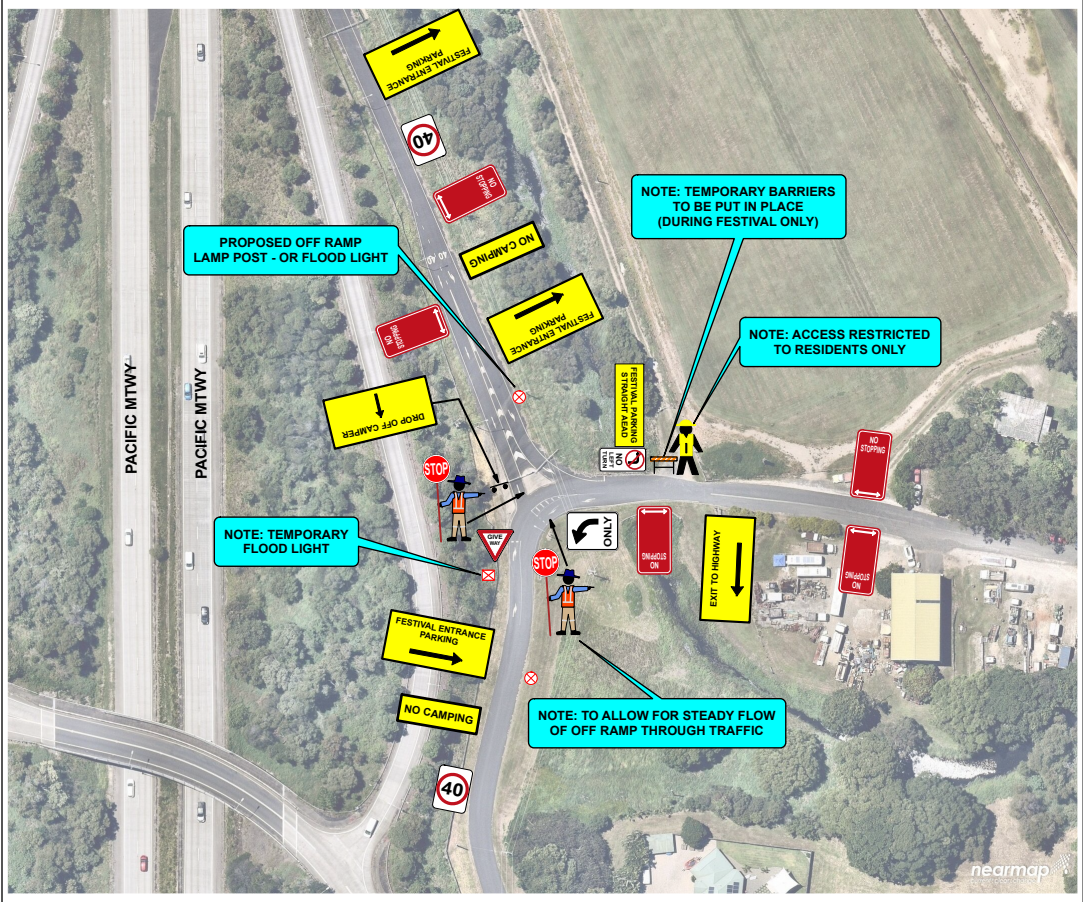

DETAIL 7 - OPENING OF BLUESFEST OFF RAMP

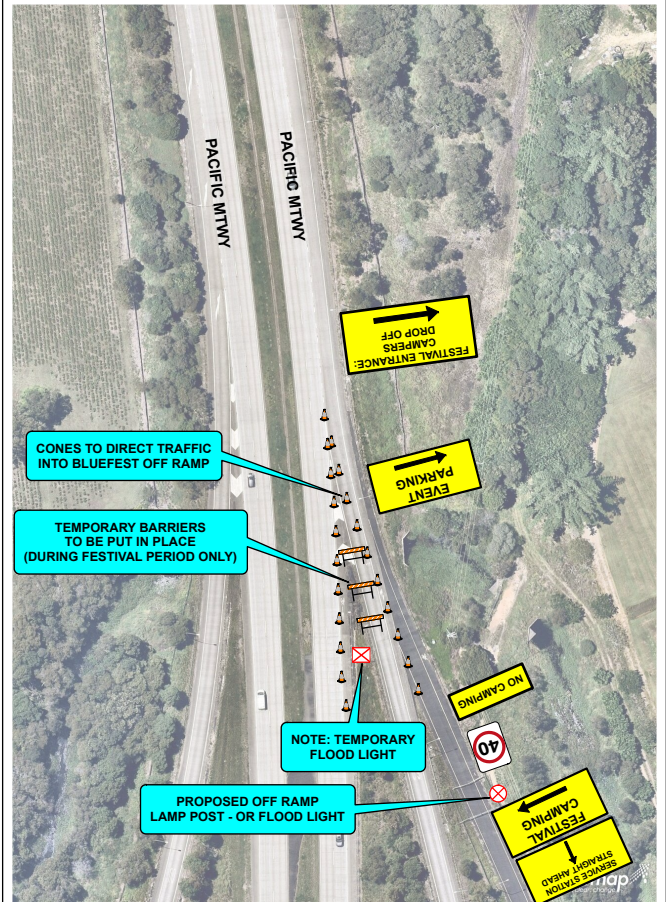

DETAIL PLAN

9				
8				
7				
6				
5				
4				
3				
2				
1	AK	SH	25/10/2021	INITIAL PLAN
ISSUE	DESG	APPD	DATE	AMMENDMENT DESCRIPTION

LEGEND:
Traffic Controller
VMS Board
Spotter
From Northern Carpark
From Southern Carpark
Water Filled Barrier
Cone

NOTES:
- THIS TRAFFIC GUIDANCE SCHEME WAS DEVELOPED BY COMPETENT AND EXPERIENCED PERSONS AND IN ACCORDANCE WITH THE REQUIREMENTS OUTLINED IN AUSTRALIAN STANDARD - AS1742.3 AND THE ROAD MANAGEMENT ACT 2004. BEFORE THE COMMENCEMENT OF ROUTINE SERVICES OR ANY ORDERED WORKS, ALTUS WILL CARRY OUT A RISK ASSESSMENT AND DEVELOP CONTROLS, MEASURES AND PLANS TO IDENTIFY, ELIMINATE OR MITIGATE ANY HAZARDS.
- THIS PLAN WAS DEVELOPED TO ALLOW FOR THE SAFE MOVEMENT OF VEHICULAR AND PEDESTRIAN TRAFFIC AROUND THE WORKSITE, THE PROTECTION OF WORKERS FROM PASSING TRAFFIC, THE PROVISION FOR ACCESS TO PROPERTIES LOCATED WITHIN THE LIMITS OF THE WORKSITE, THE IMPLEMENTATION, MAINTENANCE AND REMOVAL OF ANY NECESSARY TEMPORARY ROADWAYS AND DETOURS, THE PROVISION OF TRAFFIC CONTROLLERS, THE INSTALLATION OF TEMPORARY SIGNS, TEMPORARY ROAD DELINEATION, AND ANY OTHER SAFETY MEASURES OR CONTROLS SUCH AS SAFETY BARRIERS WHEN REQUIRED.
- ALTUS TRAFFIC DOES NOT ACCEPT RESPONSIBILITY FOR COMPLIANCE OF THIS PLAN WHEN IMPLEMENTED OR MONITORED BY EXTERNAL PARTIES.
- THIS PLAN IS NOT TO SCALE AND IS A REPRESENTATION ONLY AFTER A JOB SAFETY ANALYSIS IS COMPLETED ON SITE CHANGES MAY BE MADE BY ACCREDITED PERSONS. ALL AMENDMENTS WILL BE OUTLINED AND RECORDED IN A WORKSITE DIARY / SWMS FORM.

SCALE:
NOT TO SCALE
DESIGNED: ASHLEY KELLY
DATE: OCT 2021
APPROVED: SYED HAMDAN
DRAWING NUMBER: BFPL-BF-22-TMP-03
SHEET NO: 001
ISSUE: 1

CLIENT/LOCATION:
PACIFIC MTWY, TYAGARAH
TREATMENT: DETAIL PLAN
COUNCIL: BYRON SHIRE COUNCIL

STATUS:
FOR IMPLEMENTATION & APPROVAL PURPOSES ONLY BY ALTUS TRAFFIC
ALTUS TRAFFIC
Call Altus Traffic Toll Free (Australia) 1300 TRAFFIC (872 334) ABN 84 102 768 061
SCI QUAL

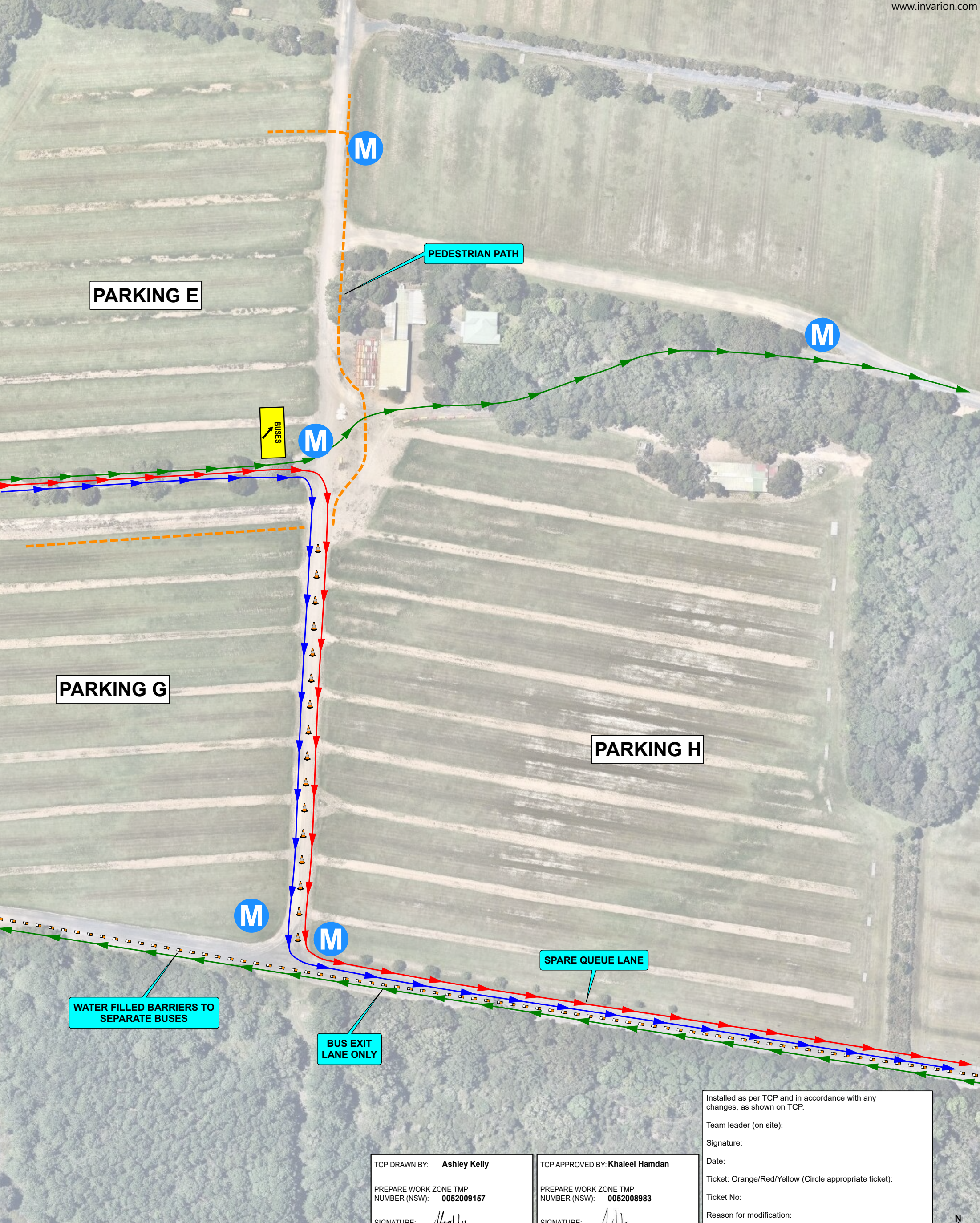

CAMPERS PRE FESTIVAL ARRIVAL

9				
8				
7				
6				
5				
4				
3				
2				
1	AK	SH	25/10/2021	INITIAL PLAN
ISSUE	DESG	APPD	DATE	AMMENDMENT DESCRIPTION

- LEGEND:
- Water Filled Barrier
 - Cone
 - Camper Route
 - Bus Route
 - Pedestrian Path
 - Event Marshal

NOTES:

- THIS TRAFFIC GUIDANCE SCHEME WAS DEVELOPED BY COMPETENT AND EXPERIENCED PERSONS AND IN ACCORDANCE WITH THE REQUIREMENTS OUTLINED IN AUSTRALIAN STANDARD - AS1742.3 AND THE ROAD MANAGEMENT ACT 2004. BEFORE THE COMMENCEMENT OF ROUTINE SERVICES OR ANY ORDERED WORKS, ALTUS WILL CARRY OUT A RISK ASSESSMENT AND DEVELOP CONTROLS, MEASURES AND PLANS TO IDENTIFY, ELIMINATE OR MITIGATE ANY HAZARDS.
- THIS PLAN WAS DEVELOPED TO ALLOW FOR THE SAFE MOVEMENT OF VEHICULAR AND PEDESTRIAN TRAFFIC AROUND THE WORKSITE, THE PROTECTION OF WORKERS FROM PASSING TRAFFIC, THE PROVISION FOR ACCESS TO PROPERTIES LOCATED WITHIN THE LIMITS OF THE WORKSITE, THE IMPLEMENTATION, MAINTENANCE AND REMOVAL OF ANY NECESSARY TEMPORARY ROADWAYS AND DETOURS, THE PROVISION OF TRAFFIC CONTROLLERS, THE INSTALLATION OF TEMPORARY SIGNS, TEMPORARY ROAD DELINEATION, AND ANY OTHER SAFETY MEASURES OR CONTROLS SUCH AS SAFETY BARRIERS WHEN REQUIRED.
- ALTUS TRAFFIC DOES NOT ACCEPT RESPONSIBILITY FOR COMPLIANCE OF THIS PLAN WHEN IMPLEMENTED OR MONITORED BY EXTERNAL PARTIES.
- THIS PLAN IS NOT TO SCALE AND IS A REPRESENTATION ONLY AFTER A JOB SAFETY ANALYSIS IS COMPLETED ON SITE CHANGES MAY BE MADE BY ACCREDITED PERSONS. ALL AMENDMENTS WILL BE OUTLINED AND RECORDED IN A WORKSITE DIARY / SWMS FORM.

SCALE: NOT TO SCALE

DESIGNED: ASHLEY KELLY DATE: OCT 2021

APPROVED: SYED HAMDAN

DRAWING NUMBER: BFPL-BF-22-TMP-04

SHEET NO: 001

ISSUE: 1

CLIENT/LOCATION: PACIFIC MTWY, TYAGARAH

TREATMENT: CAMPERS PRE FESTIVAL ARRIVAL PLAN

COUNCIL: BYRON SHIRE COUNCIL

STATUS: FOR IMPLEMENTATION & APPROVAL PURPOSES ONLY BY ALTUS TRAFFIC

ALTUS TRAFFIC

Call Altus Traffic Toll Free (Australia) 1300 TRAFFIC (872 334) ABN 84 102 768 061

SCI QUAL

TCP DRAWN BY: Ashley Kelly

PREPARE WORK ZONE TMP NUMBER (NSW): 0052009157

SIGNATURE: *Ashley Kelly*

LEVEL 3 EXP DATE: 10th May 2022

TCP APPROVED BY: Khaleel Hamdan

PREPARE WORK ZONE TMP NUMBER (NSW): 0052008983

SIGNATURE: *Khaleel Hamdan*

LEVEL 3 EXP DATE: 10th May 2022

Installed as per TCP and in accordance with any changes, as shown on TCP.

Team leader (on site):

Signature:

Date:

Ticket: Orange/Red/Yellow (Circle appropriate ticket):

Ticket No:

Reason for modification:



NOTE:
1. TYAGARAH ROAD CROSS OVER TO BE MONITORED AND MANAGED BY TRAFFIC CONTROL AND / OR POLICE RESOURCES DURING THE OPERATION OF THE DETOUR, VMS LOCATED ON APPROACH TO THE CROSS OVER WILL ADVISE THE DETOUR TO THE NORTH IS VIA EWINGSDALE INTERCHANGE.
2. INSET A MAY NOT NEED TO BE IMPLEMENTED DUE TO THE LOWER CROWDS EXPECTED FOR THE 2022 EVENT.

VMS MESSAGE

FRAME 1

NO

U-TURN

FRAME 2

USE

EWINGSDALE

INTERCHANGE

Installed as per TCP and in accordance with any changes, as shown on TCP.

Team leader (on site):

Signature:

Date:

Ticket: Orange/Red/Yellow (Circle appropriate ticket):

Ticket No:

Reason for modification:



TCP DRAWN BY: Ashley Kelly

PREPARE WORK ZONE TMP
NUMBER (NSW): 0052009157

SIGNATURE:

LEVEL 3 EXP DATE: 10th May 2022

TCP APPROVED BY: Khaleel Hamdan

PREPARE WORK ZONE TMP
NUMBER (NSW): 0052008983

SIGNATURE:

LEVEL 3 EXP DATE: 10th May 2022

DEPARTURE PERIOD

9				
8				
7				
6				
5				
4				
3				
2				
1	AK	SH	25/10/2021	INITIAL PLAN
ISSUE	DESG	APPD	DATE	AMMENDMENT DESCRIPTION

LEGEND:

VMS Truck

Police Vehicle

NOTES:

- THIS TRAFFIC GUIDANCE SCHEME WAS DEVELOPED BY COMPETENT AND EXPERIENCED PERSONS AND IN ACCORDANCE WITH THE REQUIREMENTS OUTLINED IN AUSTRALIAN STANDARD - AS1742.3 AND THE ROAD MANAGEMENT ACT 2004. BEFORE THE COMMENCEMENT OF ROUTINE SERVICES OR ANY ORDERED WORKS, ALTUS WILL CARRY OUT A RISK ASSESSMENT AND DEVELOP CONTROLS, MEASURES AND PLANS TO IDENTIFY, ELIMINATE OR MITIGATE ANY HAZARDS.
- THIS PLAN WAS DEVELOPED TO ALLOW FOR THE SAFE MOVEMENT OF VEHICULAR AND PEDESTRIAN TRAFFIC AROUND THE WORKSITE, THE PROTECTION OF WORKERS FROM PASSING TRAFFIC, THE PROVISION FOR ACCESS TO PROPERTIES LOCATED WITHIN THE LIMITS OF THE WORKSITE, THE IMPLEMENTATION, MAINTENANCE AND REMOVAL OF ANY NECESSARY TEMPORARY ROADWAYS AND DETOURS, THE PROVISION OF TRAFFIC CONTROLLERS, THE INSTALLATION OF TEMPORARY SIGNS, TEMPORARY ROAD DELINEATION, AND ANY OTHER SAFETY MEASURES OR CONTROLS SUCH AS SAFETY BARRIERS WHEN REQUIRED.
- ALTUS TRAFFIC DOES NOT ACCEPT RESPONSIBILITY FOR COMPLIANCE OF THIS PLAN WHEN IMPLEMENTED OR MONITORED BY EXTERNAL PARTIES.
- THIS PLAN IS NOT TO SCALE AND IS A REPRESENTATION ONLY AFTER A JOB SAFETY ANALYSIS IS COMPLETED ON SITE CHANGES MAY BE MADE BY ACCREDITED PERSONS. ALL AMENDMENTS WILL BE OUTLINED AND RECORDED IN A WORKSITE DIARY / SWMS FORM.

SCALE:

NOT TO SCALE

DESIGNED: ASHLEY KELLY

DATE: OCT 2021

APPROVED: SYED HAMDAN

DRAWING NUMBER: BFPL-BF-22-TMP-05

SHEET NO: 001

ISSUE: 1

CLIENT/LOCATION:

PACIFIC MTWY, TYAGARAH

TREATMENT: DEPARTURE PERIOD

COUNCIL: BYRON SHIRE COUNCIL

STATUS:

FOR IMPLEMENTATION & APPROVAL PURPOSES ONLY BY ALTUS TRAFFIC

Call Altus Traffic
Toll Free (Australia)
1300 TRAFFIC (872 334)
ABN 84 102 768 061

SCI QUAL

SCI QUAL

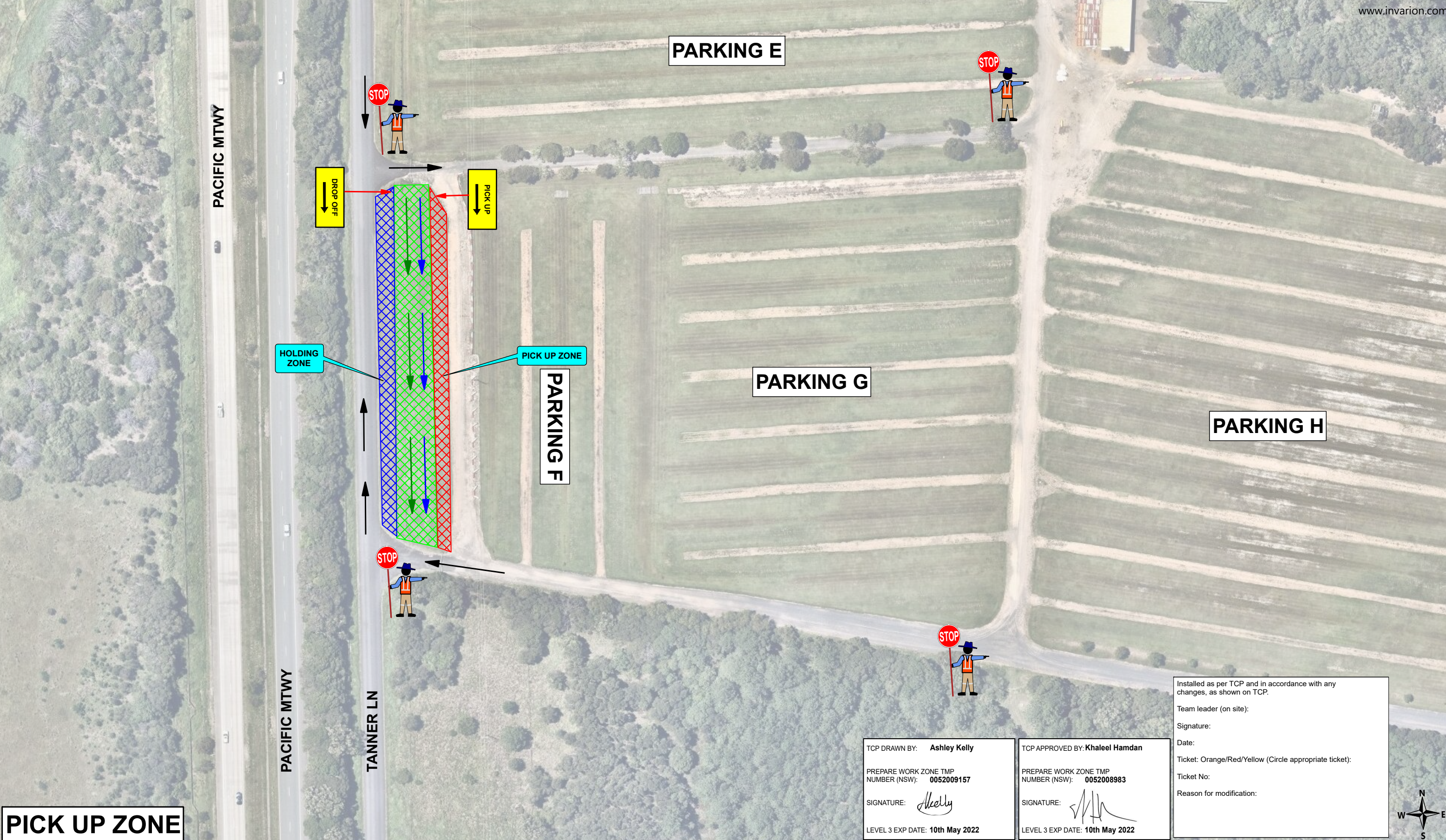

PICK UP ZONE

9				
8				
7				
6				
5				
4				
3				
2				
1	AK	SH	25/10/2021	INITIAL PLAN
ISSUE	DESG	APPD	DATE	AMMENDMENT DESCRIPTION

- LEGEND:
- Holding Zone for Pick Up
 - Event Area
 - Immediate Pick Up Zone
 - Traffic Controller
 - Pick Up Holding Zone
 - Pick Up Immediate

NOTES:

- THIS TRAFFIC GUIDANCE SCHEME WAS DEVELOPED BY COMPETENT AND EXPERIENCED PERSONS AND IN ACCORDANCE WITH THE REQUIREMENTS OUTLINED IN AUSTRALIAN STANDARD - AS1742.3 AND THE ROAD MANAGEMENT ACT 2004. BEFORE THE COMMENCEMENT OF ROUTINE SERVICES OR ANY ORDERED WORKS, ALTUS WILL CARRY OUT A RISK ASSESSMENT AND DEVELOP CONTROLS, MEASURES AND PLANS TO IDENTIFY, ELIMINATE OR MITIGATE ANY HAZARDS.
- THIS PLAN WAS DEVELOPED TO ALLOW FOR THE SAFE MOVEMENT OF VEHICULAR AND PEDESTRIAN TRAFFIC AROUND THE WORKSITE, THE PROTECTION OF WORKERS FROM PASSING TRAFFIC, THE PROVISION FOR ACCESS TO PROPERTIES LOCATED WITHIN THE LIMITS OF THE WORKSITE, THE IMPLEMENTATION, MAINTENANCE AND REMOVAL OF ANY NECESSARY TEMPORARY ROADWAYS AND DETOURS, THE PROVISION OF TRAFFIC CONTROLLERS, THE INSTALLATION OF TEMPORARY SIGNS, TEMPORARY ROAD DELINEATION, AND ANY OTHER SAFETY MEASURES OR CONTROLS SUCH AS SAFETY BARRIERS WHEN REQUIRED.
- ALTUS TRAFFIC DOES NOT ACCEPT RESPONSIBILITY FOR COMPLIANCE OF THIS PLAN WHEN IMPLEMENTED OR MONITORED BY EXTERNAL PARTIES.
- THIS PLAN IS NOT TO SCALE AND IS A REPRESENTATION ONLY AFTER A JOB SAFETY ANALYSIS IS COMPLETED ON SITE CHANGES MAY BE MADE BY ACCREDITED PERSONS. ALL AMENDMENTS WILL BE OUTLINED AND RECORDED IN A WORKSITE DIARY / SWMS FORM.

SCALE: NOT TO SCALE	
DESIGNED: ASHLEY KELLY	DATE: OCT 2021
APPROVED: SYED HAMDAN	
DRAWING NUMBER: BFPL-BF-22-TMP-06	
SHEET NO: 001	ISSUE: 1

CLIENT/LOCATION: PACIFIC MTWY, TYAGARAH
TREATMENT: PICK UP PLAN
COUNCIL: BYRON SHIRE COUNCIL

STATUS: FOR IMPLEMENTATION & APPROVAL PURPOSES ONLY BY ALTUS TRAFFIC
Call Altus Traffic Toll Free (Australia) 1300 TRAFFIC (872 334) ABN 84 102 768 061

TCP DRAWN BY: Ashley Kelly	TCP APPROVED BY: Khaleel Hamdan
PREPARE WORK ZONE TMP NUMBER (NSW): 0052009157	PREPARE WORK ZONE TMP NUMBER (NSW): 0052008983
SIGNATURE:	SIGNATURE:
LEVEL 3 EXP DATE: 10th May 2022	LEVEL 3 EXP DATE: 10th May 2022

Installed as per TCP and in accordance with any changes, as shown on TCP.

Team leader (on site):

Signature:

Date:

Ticket: Orange/Red/Yellow (Circle appropriate ticket):

Ticket No:

Reason for modification:



VMS MESSAGE

FRAME 1

FESTIVAL
EXIT 4KM
AHEAD

VMS MESSAGE

FRAME 1

FESTIVAL
OFF RAMP
1KM ON LEFT

VMS MESSAGE

FRAME 1

CHANGED
TRAFFIC
CONDITIONS

VMS MESSAGE

FRAME 1

FESTIVAL
OFF RAMP
200M ON LEFT

OLD OFF-RAMP TO BE CLOSED
AND NEW OFF-RAMP OPENED

VMS MESSAGE

FRAME 1

FESTIVAL
EXIT
←

VMS MESSAGE

FRAME 1

FESTIVAL
OFF RAMP
200M ON LEFT

VMS MESSAGE

FRAME 1

FESTIVAL
OFF RAMP
1KM ON LEFT

VMS MESSAGE

FRAME 1

FESTIVAL
EXIT 4KM
AHEAD

40KM SIGN TO BE PLACED
EVERY 100M ALONG BOTH
SIDES OF TANNER LANENO STOPPING SIGNS TO BE
PLACED EVERY 50M ALONG
BOT SIDES OF TANNER LANE

NOTE:

1. NO STOPPING SIGNS TO BE PLACED EVERY 50M ALONG BOTH SIDES OF GULGAN ROAD (BACK TO MULLUMBIMBY ROAD = APPROX 1000M).
2. BLOCK OFF ACCESS TO EXISTING GRAVEL TRACK TO FOC LANE.
3. HAZARD MESH FENCING TO BE USED TO HELP STOP ILLEGAL PARKING IN THIS AREA.
4. SECURITY GUARDS TO ENSURE NO ILLEGAL CAMPING OCCURS IN THIS AREA.
5. NO STOPPING SIGNS TO BE PLACED EVERY 50M ALONG BOTH SIDES OF FOX LANE.
6. NORTHERN CAR PARKS A, D AND E TO BE FILLED WITH TRAFFIC FROM THE NORTH.
7. SOUTHERN CARPARKS TO BE FILLED WITH TRAFFIC FROM THE SOUTH.
8. NO CONVERSIONS WITH EVENT PATRONS UNTIL THEIR VEHICLES ARE PARKED.

INSET A

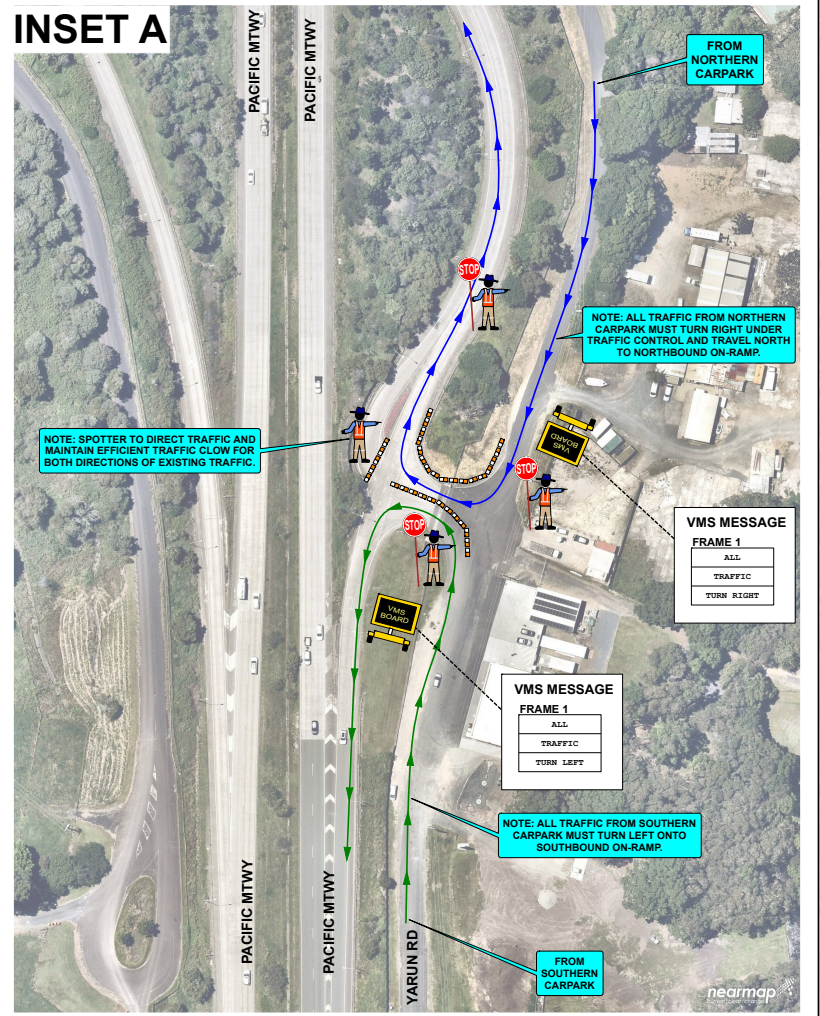

Installed as per TCP and in accordance with any changes, as shown on TCP.

Team leader (on site):

Signature:

Date:

Ticket: Orange/Red/Yellow (Circle appropriate ticket):

Ticket No:

Reason for modification:

TCP DRAWN BY: Ashley Kelly

PREPARE WORK ZONE TMP
NUMBER (NSW): 0052009157

SIGNATURE:

LEVEL 3 EXP DATE: 10th May 2022

TCP APPROVED BY: Khaleel Hamdan

PREPARE WORK ZONE TMP
NUMBER (NSW): 0052008983

SIGNATURE:

LEVEL 3 EXP DATE: 10th May 2022

DEPARTURE PERIOD

9				
8				
7				
6				
5				
4				
3				
2				
1	AK	SH	25/10/2021	INITIAL PLAN
ISSUE	DESG	APPD	DATE	AMMENDMENT DESCRIPTION

LEGEND:

- Cone
- Traffic Controller
- Jersey
- Spotter
- Event Marshal
- From Northern Carpark
- From Southern Carpark
- Bus Route
- Camper Route
- VMS Board
- Event Area
- Parking Area
- Camping Area
- Overflow Parking

NOTES:

- THIS TRAFFIC GUIDANCE SCHEME WAS DEVELOPED BY COMPETENT AND EXPERIENCED PERSONS AND IN ACCORDANCE WITH THE REQUIREMENTS OUTLINED IN AUSTRALIAN STANDARD - AS1742.3 AND THE ROAD MANAGEMENT ACT 2004. BEFORE THE COMMENCEMENT OF ROUTINE SERVICES OR ANY ORDERED WORKS, ALTUS WILL CARRY OUT A RISK ASSESSMENT AND DEVELOP CONTROLS, MEASURES AND PLANS TO IDENTIFY, ELIMINATE OR MITIGATE ANY HAZARDS.

- THIS PLAN WAS DEVELOPED TO ALLOW FOR THE SAFE MOVEMENT OF VEHICULAR AND PEDESTRIAN TRAFFIC AROUND THE WORKSITE, THE PROTECTION OF WORKERS FROM PASSING TRAFFIC, THE PROVISION OF ACCESS TO PROPERTIES LOCATED WITHIN THE LIMITS OF THE WORKSITE, THE IMPLEMENTATION, MAINTENANCE AND REMOVAL OF ANY NECESSARY TEMPORARY ROADWAYS AND DETOURS, THE PROVISION OF TRAFFIC CONTROLLERS, THE INSTALLATION OF TEMPORARY SIGNS, TEMPORARY ROAD DELINEATION, AND ANY OTHER SAFETY MEASURES OR CONTROLS SUCH AS SAFETY BARRIERS WHEN REQUIRED.

- ALTUS TRAFFIC DOES NOT ACCEPT RESPONSIBILITY FOR COMPLIANCE OF THIS PLAN WHEN IMPLEMENTED OR MONITORED BY EXTERNAL PARTIES.

- THIS PLAN IS NOT TO SCALE AND IS A REPRESENTATION ONLY AFTER A JOB SAFETY ANALYSIS IS COMPLETED ON SITE CHANGES MAY BE MADE BY ACCREDITED PERSONS. ALL AMENDMENTS WILL BE OUTLINED AND RECORDED IN A WORKSITE DIARY / SWMS FORM.

SCALE:

NOT TO SCALE

DESIGNED: ASHLEY KELLY DATE: OCT 2021

APPROVED: SYED HAMDAN

DRAWING NUMBER: BFPL-BF-22-TMP-07

SHEET NO: 001

ISSUE: 1

CLIENT/LOCATION:



PACIFIC MTWY, TYAGARAH

TREATMENT:

DEPARTURE PERIOD

COUNCIL:

BYRON SHIRE COUNCIL

STATUS:

FOR IMPLEMENTATION & APPROVAL
PURPOSES ONLY BY ALTUS TRAFFIC

Call Altus Traffic
Toll Free (Australia)
1300 TRAFFIC (872 334)
ABN 84 102 768 061



NOTE:
1. INSET A MAY NOT NEED TO BE IMPLEMENTED DUE TO THE LOWER CROWDS EXPECTED FOR THE 2022 EVENT.

VMS MESSAGE

FRAME 1	FRAME 2
SOUTH	USE
BOUND	BRUNSWICK
TRAFFIC	INTERCHANGE

VMS MESSAGE

FRAME 1	FRAME 2
NORTH	USE
BOUND	EWINGSDALE
TRAFFIC	INTERCHANGE

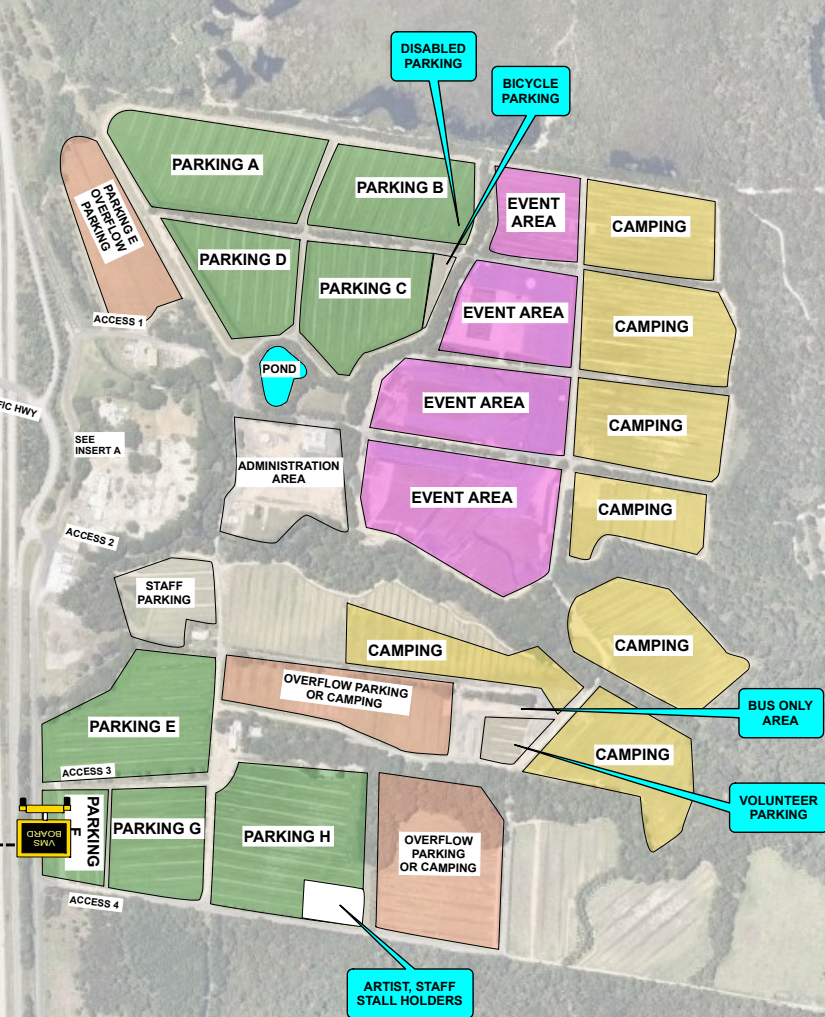

VMS PLAN

9				
8				
7				
6				
5				
4				
3				
2				
1	AK	SH	25/10/2021	INITIAL PLAN
ISSUE	DESG	APPD	DATE	AMMENDMENT DESCRIPTION

- LEGEND:
- VMS Board
 - Event Area
 - Parking Area
 - Camping Area
 - Overflow Parking

NOTES:

- THIS TRAFFIC GUIDANCE SCHEME WAS DEVELOPED BY COMPETENT AND EXPERIENCED PERSONS AND IN ACCORDANCE WITH THE REQUIREMENTS OUTLINED IN AUSTRALIAN STANDARD - AS1742.3 AND THE ROAD MANAGEMENT ACT 2004. BEFORE THE COMMENCEMENT OF ROUTINE SERVICES OR ANY ORDERED WORKS, ALTUS WILL CARRY OUT A RISK ASSESSMENT AND DEVELOP CONTROLS, MEASURES AND PLANS TO IDENTIFY, ELIMINATE OR MITIGATE ANY HAZARDS.
- THIS PLAN WAS DEVELOPED TO ALLOW FOR THE SAFE MOVEMENT OF VEHICULAR AND PEDESTRIAN TRAFFIC AROUND THE WORKSITE, THE PROTECTION OF WORKERS FROM PASSING TRAFFIC, THE PROVISION FOR ACCESS TO PROPERTIES LOCATED WITHIN THE LIMITS OF THE WORKSITE, THE IMPLEMENTATION, MAINTENANCE AND REMOVAL OF ANY NECESSARY TEMPORARY ROADWAYS AND DETOURS, THE PROVISION OF TRAFFIC CONTROLLERS, THE INSTALLATION OF TEMPORARY SIGNS, TEMPORARY ROAD DELINEATION, AND ANY OTHER SAFETY MEASURES OR CONTROLS SUCH AS SAFETY BARRIERS WHEN REQUIRED.
- ALTUS TRAFFIC DOES NOT ACCEPT RESPONSIBILITY FOR COMPLIANCE OF THIS PLAN WHEN IMPLEMENTED OR MONITORED BY EXTERNAL PARTIES.
- THIS PLAN IS NOT TO SCALE AND IS A REPRESENTATION ONLY AFTER A JOB SAFETY ANALYSIS IS COMPLETED ON SITE CHANGES MAY BE MADE BY ACCREDITED PERSONS. ALL AMENDMENTS WILL BE OUTLINED AND RECORDED IN A WORKSITE DIARY / SWMS FORM.

SCALE:	NOT TO SCALE
DESIGNED:	DATE:
ASHLEY KELLY	OCT 2021
APPROVED:	
SYED HAMDAN	
DRAWING NUMBER:	
BFPL-BF-22-TMP-08	
SHEET NO:	ISSUE:
001	1

CLIENT/LOCATION:	
	
PACIFIC MTWY, TYAGARAH	
TREATMENT:	VMS PLAN
COUNCIL:	BYRON SHIRE COUNCIL

STATUS:	FOR IMPLEMENTATION & APPROVAL PURPOSES ONLY BY ALTUS TRAFFIC
	
Call Altus Traffic Toll Free (Australia) 1300 TRAFFIC (872 334) ABN 84 102 768 061	 

Installed as per TCP and in accordance with any changes, as shown on TCP.

Team leader (on site):

Signature:

Date:

Ticket: Orange/Red/Yellow (Circle appropriate ticket):

Ticket No:

Reason for modification:

TCP DRAWN BY: Ashley Kelly

PREPARE WORK ZONE TMP
NUMBER (NSW): 0052009157

SIGNATURE: 

LEVEL 3 EXP DATE: 10th May 2022

TCP APPROVED BY: Khaleel Hamdan

PREPARE WORK ZONE TMP
NUMBER (NSW): 0052008983

SIGNATURE: 

LEVEL 3 EXP DATE: 10th May 2022



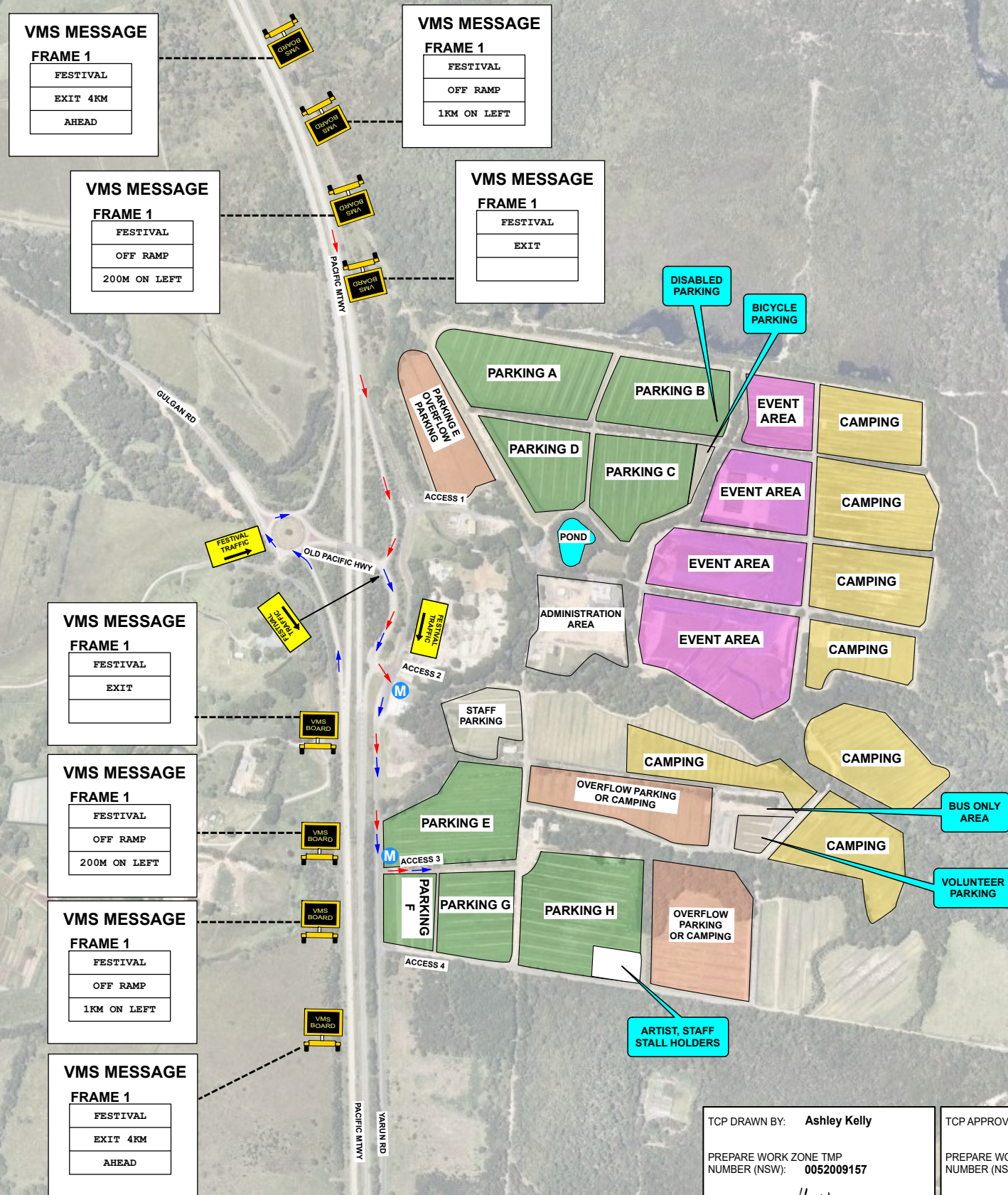

- NOTE:**
1. NO STOPPING SIGNS TO BE PLACED EVERY 50M ALONG BOTH SIDES OF GULGAN ROAD (BACK TO MULLUMBIMBY ROAD = APPROX 1000M).
 2. BLOCK OFF ACCESS TO EXISTING GRAVEL TRACK TO FOC LANE.
 3. HAZARD MESH FENCING TO BE USED TO HELP STOP ILLEGAL PARKING IN THIS AREA.
 4. SECURITY GUARDS TO ENSURE NO ILLEGAL CAMPING OCCURS IN THIS AREA.
 5. NO STOPPING SIGNS TO BE PLACED EVERY 50M ALONG BOTH SIDES OF FOX LANE.
 6. NORTHERN CAR PARKS A, D AND E TO BE FILLED WITH TRAFFIC FROM THE NORTH.
 7. SOUTHERN CARPARKS TO BE FILLED WITH TRAFFIC FROM THE SOUTH.
 8. NO CONVERSIONS WITH EVENT PATRONS UNTIL THEIR VEHICLES ARE PARKED.

Installed as per TCP and in accordance with any changes, as shown on TCP.

Team leader (on site):

Signature:

Date:

Ticket: Orange/Red/Yellow (Circle appropriate ticket):

Ticket No:

Reason for modification:



VEHICLE MOVEMENT PLAN

9				
8				
7				
6				
5				
4				
3				
2				
1	AK	SH	25/10/2021	INITIAL PLAN
ISSUE	DESG	APPD	DATE	AMMENDMENT DESCRIPTION

- LEGEND:**
- VMS Board
 - Event Marshal
 - Northbound Traffic
 - Southbound Traffic
 - Event Area
 - Parking Area
 - Camping Area
 - Overflow Parking

NOTES:

- THIS TRAFFIC GUIDANCE SCHEME WAS DEVELOPED BY COMPETENT AND EXPERIENCED PERSONS AND IN ACCORDANCE WITH THE REQUIREMENTS OUTLINED IN AUSTRALIAN STANDARD - AS1742.3 AND THE ROAD MANAGEMENT ACT 2004. BEFORE THE COMMENCEMENT OF ROUTINE SERVICES OR ANY ORDERED WORKS, ALTUS WILL CARRY OUT A RISK ASSESSMENT AND DEVELOP CONTROLS, MEASURES AND PLANS TO IDENTIFY, ELIMINATE OR MITIGATE ANY HAZARDS.
- THIS PLAN WAS DEVELOPED TO ALLOW FOR THE SAFE MOVEMENT OF VEHICULAR AND PEDESTRIAN TRAFFIC AROUND THE WORKSITE, THE PROTECTION OF WORKERS FROM PASSING TRAFFIC, THE PROVISION FOR ACCESS TO PROPERTIES LOCATED WITHIN THE LIMITS OF THE WORKSITE, THE IMPLEMENTATION, MAINTENANCE AND REMOVAL OF ANY NECESSARY TEMPORARY ROADWAYS AND DETOURS, THE PROVISION OF TRAFFIC CONTROLLERS, THE INSTALLATION OF TEMPORARY SIGNS, TEMPORARY ROAD DELINEATION, AND ANY OTHER SAFETY MEASURES OR CONTROLS SUCH AS SAFETY BARRIERS WHEN REQUIRED.
- ALTUS TRAFFIC DOES NOT ACCEPT RESPONSIBILITY FOR COMPLIANCE OF THIS PLAN WHEN IMPLEMENTED OR MONITORED BY EXTERNAL PARTIES.
- THIS PLAN IS NOT TO SCALE AND IS A REPRESENTATION ONLY AFTER A JOB SAFETY ANALYSIS IS COMPLETED ON SITE CHANGES MAY BE MADE BY ACCREDITED PERSONS. ALL AMENDMENTS WILL BE OUTLINED AND RECORDED IN A WORKSITE DIARY / SWMS FORM.

SCALE:

NOT TO SCALE

DESIGNED: ASHLEY KELLY **DATE:** OCT 2021

APPROVED: SYED HAMDAN

DRAWING NUMBER: BFPL-BF-22-TMP-09

SHEET NO: 001

CLIENT/LOCATION:

PACIFIC MTWY, TYAGARAH

TREATMENT: VEHICLE MOVEMENT PLAN

COUNCIL: BYRON SHIRE COUNCIL

STATUS:

FOR IMPLEMENTATION & APPROVAL PURPOSES ONLY BY ALTUS TRAFFIC

ALTUS TRAFFIC

Call Altus Traffic
Toll Free (Australia)
1300 TRAFFIC (872 334)
ABN 84 102 768 061

SCI QUAL