

TGS NOTES:

1. These Traffic Guidance Schemes (TGS's) are to be read in conjunction with the Traffic Management Plan for this project.
2. These TGS's are to be implemented only by SafeWork NSW certified traffic control contractors.
3. Contractor to contact our office in a timely fashion if any issues are encountered for setout or if changes are to be made. All changes to be noted and signed of prior to execution.
4. Installation of signs, barriers and other traffic control devices shall be in accordance with the AS1742 series and the TfNSW Traffic Control at Work Sites version 6.0.
5. All unnecessary signs are to be covered in between shifts.
6. TCP type: long term work.
7. Cover existing speed signs within roadwork speed limit zone.



NORTH APPROACH
1:2,500
Source of map: Byron Shire Online Mapping 2022



SOUTH APPROACH
1:2,500
Source of map: Byron Shire Online Mapping 2022

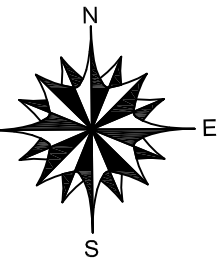

Display #1 Display #2

VMS#4
Gate C



REV:	DESCRIPTION:	DATE:	DRAWN:	REVIEWED:	APPROVED:
0	For Construction	6/5/22	MK	MK	MK

APPROVED BY:
Michiel Kamphorst,
MSc, BSc, RPEng, RPEQ, NER
Prepare a Work Zone Traffic
Management Plan 0052298287
Signed: Date: **6th May 2022**



Ingen Consulting Pty Ltd
ACN: 623 948 112
a: Alstonville, NSW
p: +614 1726 4987
e: michiel@ingenconsulting.com.au
w: www.ingenconsulting.com.au

CLIENT:
Byron Writers Festival
PO Box 1846
Byron Bay NSW 2481

PROJECT:
Byron Writers Festival 2022
at
North Byron Parklands, Yelgun, NSW

DRAWING TITLE:
Traffic Guidance Scheme - Gate C approaches

PROJECT NUMBER: J1200	ORIGINAL SIZE: A3
DRAWING NUMBER: J1200_TGS01	REVISION: 0

Copyright in the drawings, information and data recorded in this document is the property of Ingen Consulting. This document and the information are solely for the use of the authorised recipient and this document may not be used, copied, or reproduced in whole or in part for any purpose than that for which it was supplied by Ingen Consulting. This document shall only be used for construction if stamped and approved for construction.

TGS NOTES:

1. These Traffic Guidance Schemes (TGS's) are to be read in conjunction with the Traffic Management Plan for this project.
2. These TGS's are to be implemented only by SafeWork NSW certified traffic control contractors.
3. Contractor to contact our office in a timely fashion if any issues are encountered for setout or if changes are to be made. All changes to be noted and signed of prior to execution.
4. Installation of signs, barriers and other traffic control devices shall be in accordance with the AS1742 series and the TfNSW Traffic Control at Work Sites version 6.0.
5. All unnecessary signs are to be covered in between shifts.
6. TCP type: long term work.
7. Cover existing speed signs within roadwork speed limit zone.

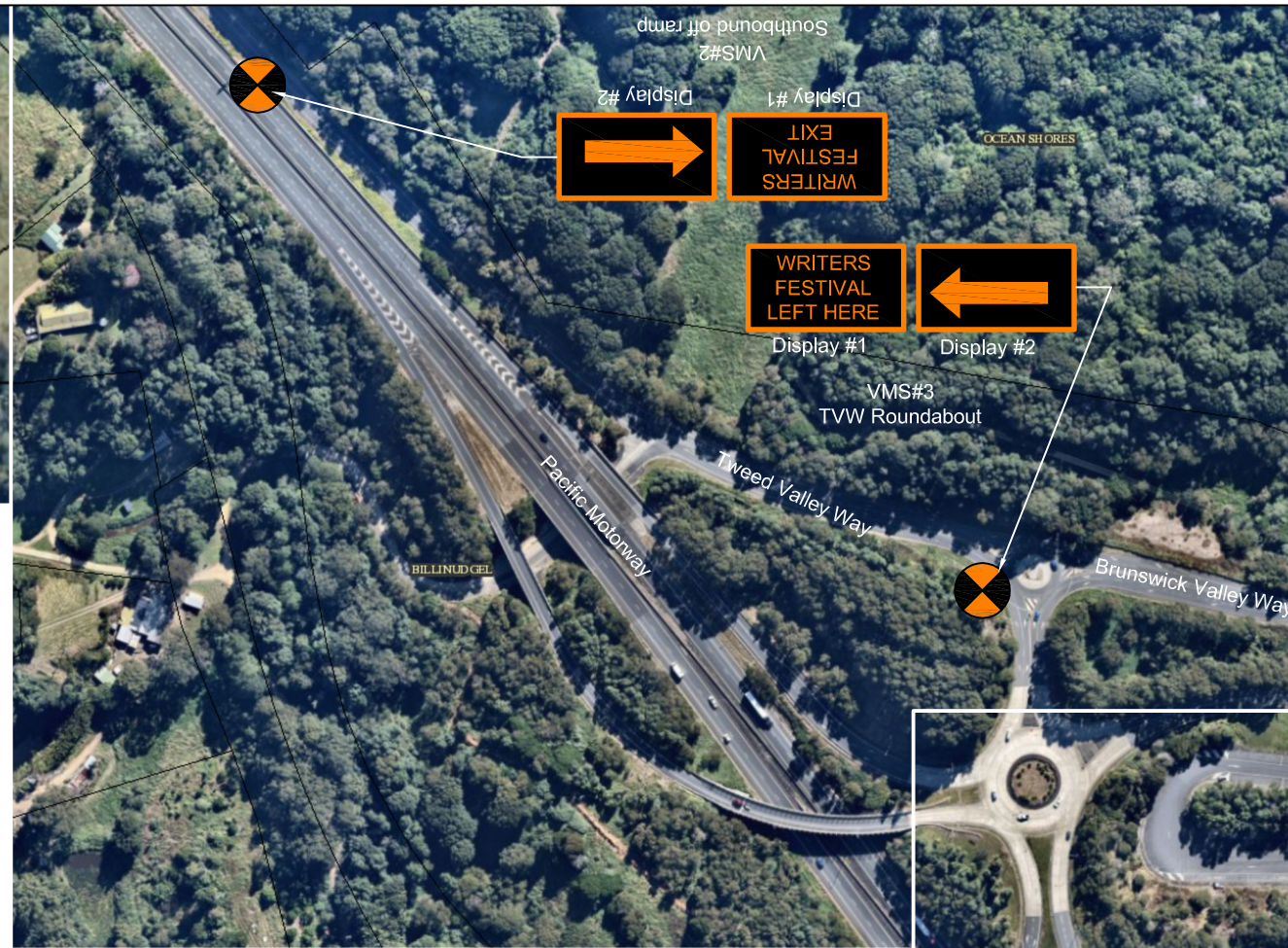

YELGUN INTERCHANGE
N.T.S.

Source of map: Byron Shire Online Mapping 2022



REV:	DESCRIPTION:	DATE:	DRAWN:	REVIEWED:	APPROVED:
0	For Construction	6/5/22	MK	MK	MK

APPROVED BY:
Michiel Kamphorst,
MSc, BSc, RPEng, RPEQ, NER
Prepare a Work Zone Traffic
Management Plan 0052298287
Signed: _____ Date: **6th May 2022**



Ingen Consulting Pty Ltd
ACN: 623 948 112
a: Alstonville, NSW
p: +614 1726 4987
e: michiel@ingenconsulting.com.au
w: www.ingenconsulting.com.au

CLIENT:
Byron Writers Festival
PO Box 1846
Byron Bay NSW 2481

PROJECT:
Byron Writers Festival 2022
at
North Byron Parklands, Yelgun, NSW

DRAWING TITLE:
Traffic Guidance Scheme - VMS directional signage

PROJECT NUMBER: J1200	ORIGINAL SIZE: A3
DRAWING NUMBER: J1200_TGS02	REVISION: 0

Copyright in the drawings, information and data recorded in this document is the property of Ingen Consulting. This document and the information are solely for the use of the authorised recipient and this document may not be used, copied, or reproduced in whole or in part for any purpose than that for which it was supplied by Ingen Consulting. This document shall only be used for construction if stamped and approved for construction.