

BYRON BAY COUNCIL
56B-60 BANGALOW ROAD, BYRON BAY
TRAFFIC AND S138 APPLICATION
DETAILED DESIGN



LOCALITY PLAN
NOT TO SCALE

©2021 Nearmap Australia Pty Ltd

DRAWING INDEX

SHEET NUMBER	SHEET TITLE
001	COVER SHEET
011	GENERAL NOTES
021	GENERAL ARRANGEMENT
111	SIGNAGE AND LINEMARKING PLAN
301	CROSS SECTIONS SHEET 1
302	CROSS SECTIONS SHEET 2
751	TURNING PATH PLAN - REARLOADER
752	TURNING PATH PLAN - DCP TRUCK

Prepared for: PROPEL BYRON VILLA DEVELOPMENT PTY LTD



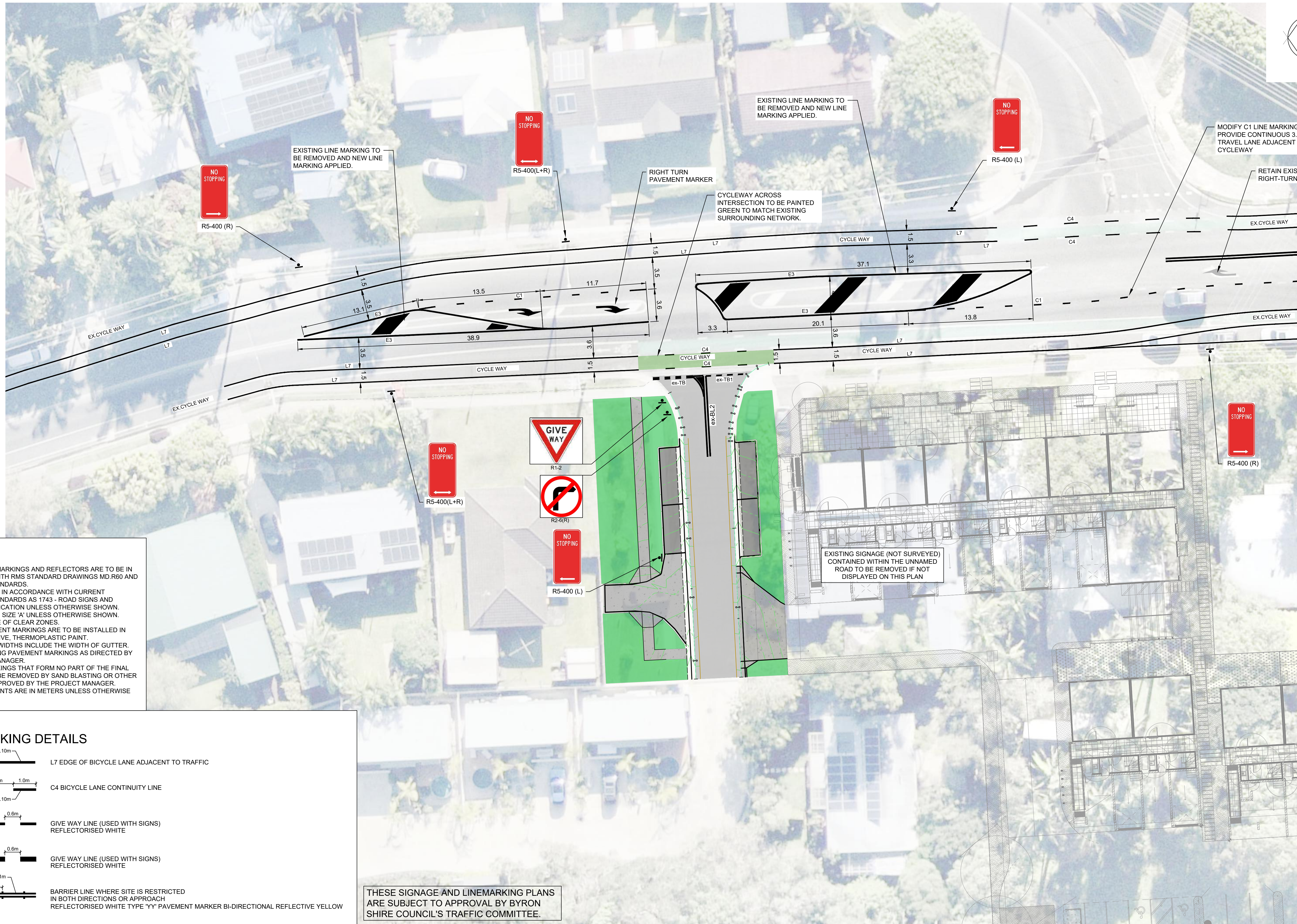
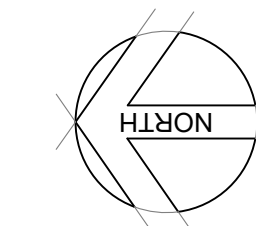

- NOTES:
1. ALL PAVEMENT MARKINGS AND REFLECTORS ARE TO BE IN ACCORDANCE WITH RMS STANDARD DRAWINGS MD.R60 AND AUSTRALIAN STANDARDS.
 2. ALL SIGNS TO BE IN ACCORDANCE WITH CURRENT AUSTRALIAN STANDARDS AS 1743 - ROAD SIGNS AND COUNCIL SPECIFICATION UNLESS OTHERWISE SHOWN.
 3. ROAD SIGNS ARE SIZE 'A' UNLESS OTHERWISE SHOWN. LOCATE OUTSIDE OF CLEAR ZONES.
 4. ALL NEW PAVEMENT MARKINGS ARE TO BE INSTALLED IN WHITE, REFLECTIVE, THERMOPLASTIC PAINT.
 5. KERBSIDE LANE WIDTHS INCLUDE THE WIDTH OF GUTTER. RE-MARK EXISTING PAVEMENT MARKINGS AS DIRECTED BY THE PROJECT MANAGER.
 6. PAVEMENT MARKINGS THAT FORM NO PART OF THE FINAL WORKS ARE TO BE REMOVED BY SAND BLASTING OR OTHER METHODS AS APPROVED BY THE PROJECT MANAGER.
 7. ALL MEASUREMENTS ARE IN METERS UNLESS OTHERWISE SHOWN.

LINEMARKING DETAILS

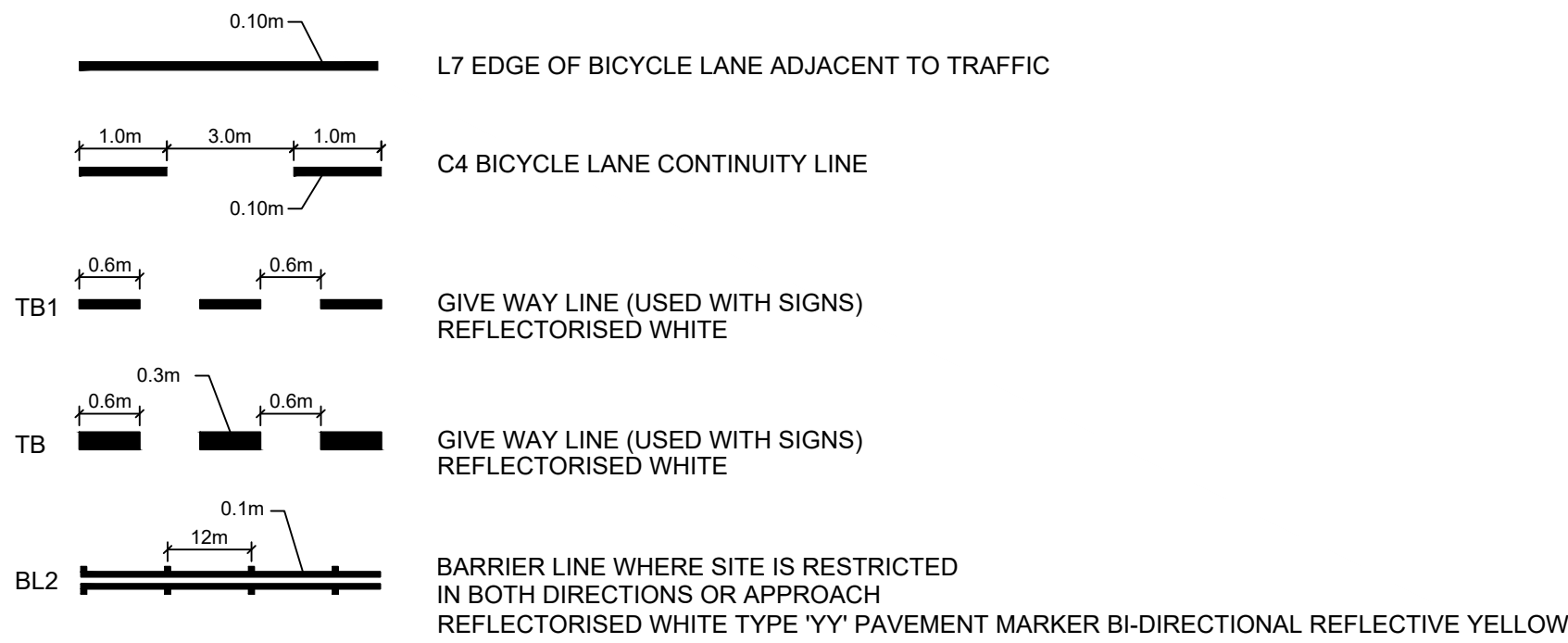

THESE SIGNAGE AND LINEMARKING PLANS ARE SUBJECT TO APPROVAL BY BYRON SHIRE COUNCIL'S TRAFFIC COMMITTEE.

PLAN
SCALE 1:200



REV	AMENDMENT	ISSUED	DATE
A	ISSUED FOR APPROVAL	CH	14/02/25
B	MINOR MODIFICATIONS	CH	26/02/25
C	ADDITIONAL PLAN AND TYP. CROSS SECTION	CH	04/03/25



SYDNEY
P. 02 9659 0005
CENTRAL COAST
P. 02 4325 5255
NORTHERN RIVERS
P. 02 6681 6696
COFFS HARBOUR
P. 02 5642 4222
NORTH QLD
P. 02 4453 0555
HUNTER
P. 02 4966 6388
www.brs.com.au
mail@brs.com.au
ABN: 26 134 067 842
©2025

CLIENT:
PROPEL BYRON VILLA
DEVELOPMENT PTY LTD

56B-60 BANGALOW ROAD, BYRON BAY
TRAFFIC AND S138 APPLICATION

SIGNAGE AND LINEMARKING PLAN

Designed: RW/PZ
Drawn: RW/DL
Checked: GJ/CH

Scales: Plan 1:200
Horiz. -
Vert. -
X-Sect. -
Datum: A.H.D.

Plan No.
240767-03-111
File Ref.
240767
REV.
C