

BYRON SHIRE COUNCIL PARKING STUDY AND WAYFINDING NEW BRIGHTON

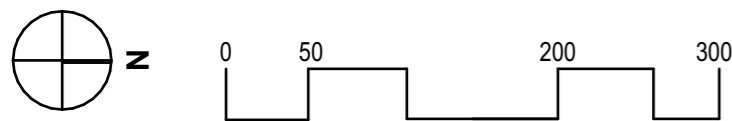

MAP LOCATION
COURTESY OF BYRON SHIRE COUNCIL _ ONLINE MAPPING TOOLS

01	SITE LOCALITIES COVER SHEET	21/07/2021
02	NORTH HEAD ROAD EXISTING SITE SURVEY PLAN	21/07/2021
03	OCEAN AVENUE & PARK STREET EXISTING SITE SURVEY PLAN	21/07/2021
04	CONCEPT DESIGN & WAYFINDING OVERALL	21/07/2021
05	NORTH HEAD ROAD CONCEPT DESIGN SITE PLAN & WAYFINDING	21/07/2021
06	OCEAN AVENUE & PARK STREET CONCEPT DESIGN SITE PLAN OVERALL	21/07/2021
07	OCEAN AVENUE & PARK STREET CONCEPT DESIGN SITE PLAN & WAYFINDING - A	21/07/2021
08	OCEAN AVENUE & PARK STREET CONCEPT DESIGN SITE PLAN & WAYFINDING - B	21/07/2021
09	OCEAN AVENUE & PARK STREET CONCEPT DESIGN SITE PLAN & WAYFINDING - C	21/07/2021

No.	Revision - Revise on CAD do not amend by hand	Checked	Approved	Date	Status
1	Final Issue	DS	DS	21/07/21	
-	Preliminary Issue	DS	DS	24/06/21	
-	Preliminary Issue	DS	DS	11/06/21	

Copyright
"This document is & shall remain the property of Complete Urban Pty. Ltd.
The document may only be used for the purpose for which it was commissioned & in accordance with the terms of engagement for the commission. Unauthorised use of this document in any way is prohibited"



Suite 203
20 Lake Orr Drive
Varsity Lakes QLD 4227

P +61 5553 5555

COMPLETE

ABN 64 100 037 812
www.completeurban.com.au

Drawn	SS	Designed	DS
Drafting Check	DS	Design Check	DS
Approved			
NOT FOR CONSTRUCTION This Drawing must not be used for Construction unless signed as Approved			

Client and Job	BYRON SHIRE COUNCIL PARKING STUDY AND WAYFINDING NEW BRIGHTON		
Title	SITE LOCALITIES COVER SHEET		
Dwg. No.	3209-BSC-01	Size	A3
Rev	1		



LEGEND

- EXISTING BITUMEN
- EXISTING PROPERTY DRIVEWAYS
- EXISTING TREES IDENTIFIED BY SURVEY
- EXISTING CARPARK AREA ≈ APPROXIMATELY 26 PARKS



No.	Revision - Revise on CAD do not amend by hand	Checked	Approved	Date	Status
1	Final Issue	DS	DS	21/07/21	
-	Preliminary Issue	DS	DS	24/06/21	
-	Preliminary Issue	DS	DS	18/06/21	

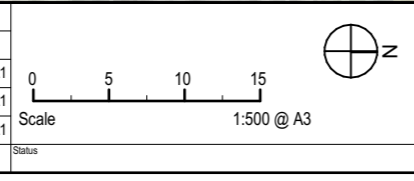

Copyright
 "This document is & shall remain the property of Complete Urban Pty. Ltd.
 The document may only be used for the purpose for which it was commissioned & in accordance with the terms of engagement for the commission. Unauthorised use of this document in any way is prohibited"



Suite 203
 20 Lake Orr Drive
 Varsity Lakes QLD 4227
 P +61 5553 5555
 www.completeurban.com.au







Drawn	SS	Designed	DS
Drafting Check	DS	Design Check	DS
Approved			

Client and Job		BYRON SHIRE COUNCIL PARKING STUDY AND WAYFINDING NEW BRIGHTON	
Title		NORTH HEAD ROAD EXISTING SITE SURVEY PLAN	
Drg. No.	3209-BSC-02	Size	A3
Rev	1		

NOT FOR CONSTRUCTION
 This Drawing must not be used for Construction unless signed as Approved

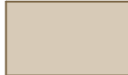

LEGEND

-  EXISTING BITUMEN
-  EXISTING PROPERTY DRIVEWAYS
-  EXISTING FOOTPATH
-  EXISTING TREES IDENTIFIED BY SURVEY

EXISTING CARPARK AREA ≈ APPROXIMATELY **29 PARKS**

No.	Revision - Revise on CAD do not amend by hand	Checked	Approved	Date	Status
1	Final Issue	DS	DS	21/07/21	
-	Preliminary Issue	DS	DS	24/06/21	
-	Preliminary Issue	DS	DS	11/06/21	

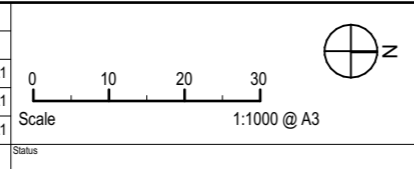

Copyright
 "This document is & shall remain the property of Complete Urban Pty. Ltd.
 The document may only be used for the purpose for which it was commissioned & in accordance with the terms of engagement for the commission. Unauthorised use of this document in any way is prohibited."



Suite 203
 20 Lake Orr Drive
 Varsity Lakes QLD 4227

P +61 5553 5555
COMPLETE
 ABN 64 100 037 812
 www.completeurban.com.au

Drawn	SS	Designed	DS
Drafting Check	DS	Design Check	DS
Approved	NOT FOR CONSTRUCTION		
This Drawing must not be used for Construction unless signed as Approved			

Client and Job	BYRON SHIRE COUNCIL PARKING STUDY AND WAYFINDING NEW BRIGHTON		
Title	OCEAN AVENUE & PARK STREET EXISTING SITE SURVEY PLAN OVERALL		
Dwg. No.	3209-BSC-03	Size	A3
Rev	1		



MAP LOCATION
COURTESY OF BYRON SHIRE COUNCIL _ ONLINE MAPPING TOOLS

No.	Revision - Revise on CAD do not amend by hand	Checked	Approved	Date	Status
1	Final Issue	DS	DS	21/07/21	
-	Preliminary Issue	DS	DS	24/06/21	
-	Preliminary Issue	DS	DS	11/06/21	



Copyright
"This document is & shall remain the property of Complete Urban Pty. Ltd.
The document may only be used for the purpose for which it was commissioned & in accordance with the terms of engagement for the commission. Unauthorised use of this document in any way is prohibited"



Suite 203
20 Lake Orr Drive
Varsity Lakes QLD 4227

P +61 5553 5555

COMPLETE

ABN 64 100 037 812
www.completeurban.com.au

Drawn	SS	Designed	DS
Drafting Check	DS	Design Check	DS
Approved			
NOT FOR CONSTRUCTION This Drawing must not be used for Construction unless signed as Approved			

Client and Job	BYRON SHIRE COUNCIL PARKING STUDY AND WAYFINDING NEW BRIGHTON		
Title	CONCEPT DESIGN & WAYFINDING OVERALL		
Dwg. No.	3209-BSC-04	Size	A3
Rev	1		



LEGEND

- WAYFINDING - TYPE 02**
*NO PARKING
*PUBLIC PARKING AND BEACH ACCESS 100m NORTH
- WAYFINDING - TYPE 02**
*NO PARKING
*PUBLIC PARKING AND BEACH ACCESS 180m SOUTH
- WAYFINDING - TYPE 03**
*PUBLIC PARKING
- BEACH ACCESS**
- SHOWER**
- EXISTING BITUMEN**
- EXISTING PROPERTY DRIVEWAY**
- NO PARKING CHEVRON**
- PROPOSED LANDSCAPED AREAS**
- EXISTING LIGHT POLES**
- PROPOSED EXTENSION OF BITUMEN**
- PROPOSED ROAD WIDENING FOR COMPLIANCE**
- EXISTING TREES IDENTIFIED BY SURVEY - TO BE RETAINED**

EXISTING CARPARK AREA ≈ APPROXIMATELY **26 PARKS**
 PROPOSED NEW SCHEME ≈ APPROXIMATELY **33 PARKS**

No.	Revision - Revise on CAD do not amend by hand	Checked	Approved	Date	Status
1	Final Issue	DS	DS	21/07/21	
-	Preliminary Issue	DS	DS	24/06/21	
-	Preliminary Issue	DS	DS	18/06/21	

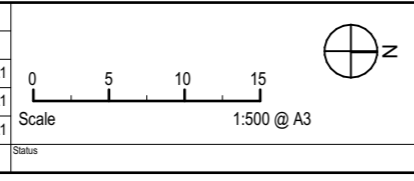

Copyright
 *This document is & shall remain the property of Complete Urban Pty. Ltd.
 The document may only be used for the purpose for which it was commissioned & in accordance with the terms of engagement for the commission. Unauthorised use of this document in any way is prohibited.



Suite 203
 20 Lake Orr Drive
 Varsity Lakes QLD 4227
 P +61 5553 5555
 www.completeurban.com.au



Drawn	SS	Designed	DS
Drafting Check	DS	Design Check	DS
Approved			

Client and Job
 BYRON SHIRE COUNCIL
 PARKING STUDY AND WAYFINDING NEW BRIGHTON

Title
 NORTH HEAD ROAD | CONCEPT DESIGN SITE PLAN & WAYFINDING

Drg. No.
 3209-BSC-05

Size
 A3

Rev
 1

NOT FOR CONSTRUCTION
 This Drawing must not be used for Construction unless signed as Approved



LEGEND

- WAYFINDING - TYPE 03**
*PUBLIC PARKING
- WAYFINDING - TYPE 04**
*NO PARKING
*PUBLIC PARKING AND BEACH ACCESS 100m EAST
- WAYFINDING - TYPE 05**
*NO PARKING
*PUBLIC PARKING AND BEACH ACCESS 180m EAST
- WAYFINDING - TYPE 06**
*NO PARKING
*PUBLIC PARKING AND BEACH ACCESS 150m NORTH
- WAYFINDING - TYPE 07**
*NO PARKING
*PUBLIC PARKING AND BEACH ACCESS 50m EAST
- BEACH ACCESS**
- SHOWER**
- NO PARKING AT ANY TIME**
- EXISTING BITUMEN**
- EXISTING PROPERTY DRIVEWAY**
- NO PARKING CHEVRON**
- PROPOSED LANDSCAPED AREAS**
- EXISTING LIGHT POLES**
- PROPOSED EXTENSION OF BITUMEN**
- PROPOSED ROAD WIDENING FOR COMPLIANCE**
- EXISTING TREES IDENTIFIED BY SURVEY - TO BE RETAINED**
- PROPOSED FUTURE OPPORTUNITY TO EXPLORE**

EXISTING CARPARK AREA ≈ APPROXIMATELY 29 PARKS
 PROPOSED NEW SCHEME ≈ APPROXIMATELY 167 PARKS

No.	Revision - Revise on CAD do not amend by hand	Checked	Approved	Date	Status
1	Final Issue	DS	DS	21/07/21	
-	Preliminary Issue	DS	DS	24/06/21	
-	Preliminary Issue	DS	DS	11/06/21	

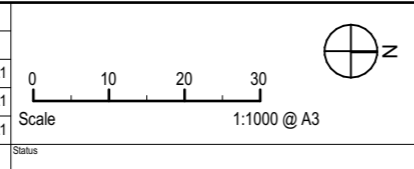

Copyright
 "This document is & shall remain the property of Complete Urban Pty. Ltd.
 The document may only be used for the purpose for which it was commissioned & in accordance with the terms of engagement for the commission. Unauthorised use of this document in any way is prohibited"



Suite 203
 20 Lake Orr Drive
 Varsity Lakes QLD 4227



P +61 5553 5555
COMPLETE
 ABN 64 100 037 812
 www.completeurban.com.au

Drawn	SS	Designed	DS
Drafting Check	DS	Design Check	DS
Approved			
NOT FOR CONSTRUCTION This Drawing must not be used for Construction unless signed as Approved			

Client and Job	BYRON SHIRE COUNCIL PARKING STUDY AND WAYFINDING NEW BRIGHTON		
Title	OCEAN AVENUE & PARK STREET CONCEPT DESIGN SITE PLAN OVERALL		
Dwg. No.	3209-BSC-06	Size	A3
Rev	1		



LEGEND

-  **WAYFINDING - TYPE 03**
*PUBLIC PARKING
-  **WAYFINDING - TYPE 04**
*NO PARKING
*PUBLIC PARKING AND BEACH ACCESS 100m EAST
-  **WAYFINDING - TYPE 05**
*NO PARKING
*PUBLIC PARKING AND BEACH ACCESS 180m EAST
-  **WAYFINDING - TYPE 06**
*NO PARKING
*PUBLIC PARKING AND BEACH ACCESS 150m NORTH
-  **WAYFINDING - TYPE 07**
*NO PARKING
*PUBLIC PARKING AND BEACH ACCESS 50m EAST
-  **BEACH ACCESS**
-  **SHOWER**
-  **NO PARKING AT ANY TIME**
-  **EXISTING BITUMEN**
-  **EXISTING PROPERTY DRIVEWAY**
-  **NO PARKING CHEVRON**
-  **PROPOSED LANDSCAPED AREAS**
-  **EXISTING LIGHT POLES**
-  **PROPOSED EXTENSION OF BITUMEN**
-  **PROPOSED ROAD WIDENING FOR COMPLIANCE**
-  **EXISTING TREES IDENTIFIED BY SURVEY - TO BE RETAINED**
-  **PROPOSED FUTURE OPPORTUNITY TO EXPLORE**

No.	Revision - Revise on CAD do not amend by hand	Checked	Approved	Date
1	Final Issue	DS	DS	21/07/21
-	Preliminary Issue	DS	DS	24/06/21
-	Preliminary Issue	DS	DS	18/06/21

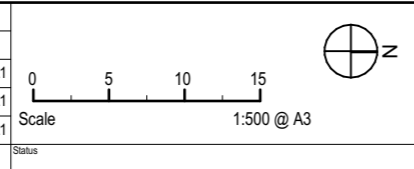

Copyright
 "This document is & shall remain the property of Complete Urban Pty. Ltd.
 The document may only be used for the purpose for which it was commissioned & in accordance with the terms of engagement for the commission. Unauthorised use of this document in any way is prohibited"



Suite 203
 20 Lake Orr Drive
 Varsity Lakes QLD 4227
 P +61 5553 5555

COMPLETE
 ABN 64 100 037 812
 www.completeurban.com.au

Drawn	SS	Designed	DS
Drafting Check	DS	Design Check	DS
Approved			
NOT FOR CONSTRUCTION <small>This Drawing must not be used for Construction unless signed as Approved</small>			

Client and Job	BYRON SHIRE COUNCIL PARKING STUDY AND WAYFINDING NEW BRIGHTON		
Title	OCEAN AVENUE & PARK STREET CONCEPT DESIGN SITE PLAN & WAYFINDING - A		
Dwg. No.	3209-BSC-07	Size	A3
Rev	1		

DO NOT SCALE

(423 R10034.1759)
DP 755687
335



LEGEND

- WAYFINDING - TYPE 03**
*PUBLIC PARKING
- WAYFINDING - TYPE 04**
*NO PARKING
*PUBLIC PARKING AND BEACH ACCESS 100m EAST
- WAYFINDING - TYPE 05**
*NO PARKING
*PUBLIC PARKING AND BEACH ACCESS 180m EAST
- WAYFINDING - TYPE 06**
*NO PARKING
*PUBLIC PARKING AND BEACH ACCESS 150m NORTH
- WAYFINDING - TYPE 07**
*NO PARKING
*PUBLIC PARKING AND BEACH ACCESS 50m EAST
- BEACH ACCESS**
- SHOWER**
- NO PARKING AT ANY TIME**
- EXISTING BITUMEN**
- EXISTING PROPERTY DRIVEWAY**
- NO PARKING CHEVRON**
- PROPOSED LANDSCAPED AREAS**
- EXISTING LIGHT POLES**
- PROPOSED EXTENSION OF BITUMEN**
- PROPOSED ROAD WIDENING FOR COMPLIANCE**
- EXISTING TREES IDENTIFIED BY SURVEY - TO BE RETAINED**
- PROPOSED FUTURE OPPORTUNITY TO EXPLORE**

No.	Revision - Revise on CAD do not amend by hand	Checked	Approved	Date	Status
1	Final Issue	DS	DS	21/07/21	
-	Preliminary Issue	DS	DS	24/06/21	
-	Preliminary Issue	DS	DS	18/06/21	

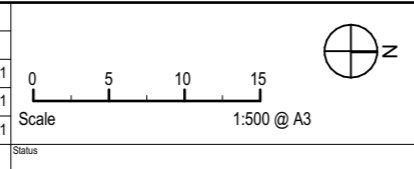

Copyright
"This document is & shall remain the property of Complete Urban Pty. Ltd.
The document may only be used for the purpose for which it was commissioned & in accordance with the terms of engagement for the commission. Unauthorised use of this document in any way is prohibited."



Suite 203
20 Lake Orr Drive
Varsity Lakes QLD 4227
P +61 5553 5555

COMPLETE
ABN 64 100 037 812
www.completeurban.com.au

Drawn	SS	Designed	DS
Drafting Check	DS	Design Check	DS
Approved			

NOT FOR CONSTRUCTION
This Drawing must not be used for Construction unless signed as Approved

Client and Job	BYRON SHIRE COUNCIL PARKING STUDY AND WAYFINDING NEW BRIGHTON
Title	OCEAN AVENUE & PARK STREET CONCEPT DESIGN SITE PLAN & WAYFINDING - B
Dwg. No.	3209-BSC-08
Size	A3
Rev	1



LEGEND

- WAYFINDING - TYPE 03**
*PUBLIC PARKING
- WAYFINDING - TYPE 04**
*NO PARKING
*PUBLIC PARKING AND BEACH ACCESS 100m EAST
- WAYFINDING - TYPE 05**
*NO PARKING
*PUBLIC PARKING AND BEACH ACCESS 180m EAST
- WAYFINDING - TYPE 06**
*NO PARKING
*PUBLIC PARKING AND BEACH ACCESS 150m NORTH
- WAYFINDING - TYPE 07**
*NO PARKING
*PUBLIC PARKING AND BEACH ACCESS 50m EAST
- BEACH ACCESS**
- SHOWER**
- NO PARKING AT ANY TIME**
- EXISTING BITUMEN**
- EXISTING PROPERTY DRIVEWAY**
- NO PARKING CHEVRON**
- PROPOSED LANDSCAPED AREAS**
- EXISTING LIGHT POLES**
- PROPOSED EXTENSION OF BITUMEN**
- PROPOSED ROAD WIDENING FOR COMPLIANCE**
- EXISTING TREES IDENTIFIED BY SURVEY - TO BE RETAINED**
- PROPOSED FUTURE OPPORTUNITY TO EXPLORE**

No.	Revision - Revise on CAD do not amend by hand	Checked	Approved	Date	Status
1	Final Issue	DS	DS	21/07/21	
-	Preliminary Issue	DS	DS	24/06/21	
-	Preliminary Issue	DS	DS	18/06/21	

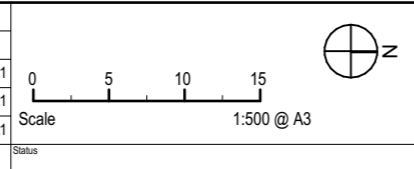

Copyright
 "This document is & shall remain the property of Complete Urban Pty. Ltd.
 The document may only be used for the purpose for which it was commissioned & in accordance with the terms of engagement for the commission. Unauthorised use of this document in any way is prohibited"



Suite 203
 20 Lake Orr Drive
 Varsity Lakes QLD 4227

P +61 5553 5555

COMPLETE

ABN 64 100 037 812
 www.completeurban.com.au

Drawn	SS	Designed	DS
Drafting Check	DS	Design Check	DS
Approved			
NOT FOR CONSTRUCTION This Drawing must not be used for Construction unless signed as Approved			

Client and Job
 BYRON SHIRE COUNCIL
 PARKING STUDY AND WAYFINDING NEW BRIGHTON

Title
 OCEAN AVENUE & PARK STREET | CONCEPT DESIGN SITE PLAN & WAYFINDING - C

Drg. No. 3209-BSC-09

Size A3

Rev 1