

LAWSON STREET LAYOUT PLAN
SCALE - 1:200

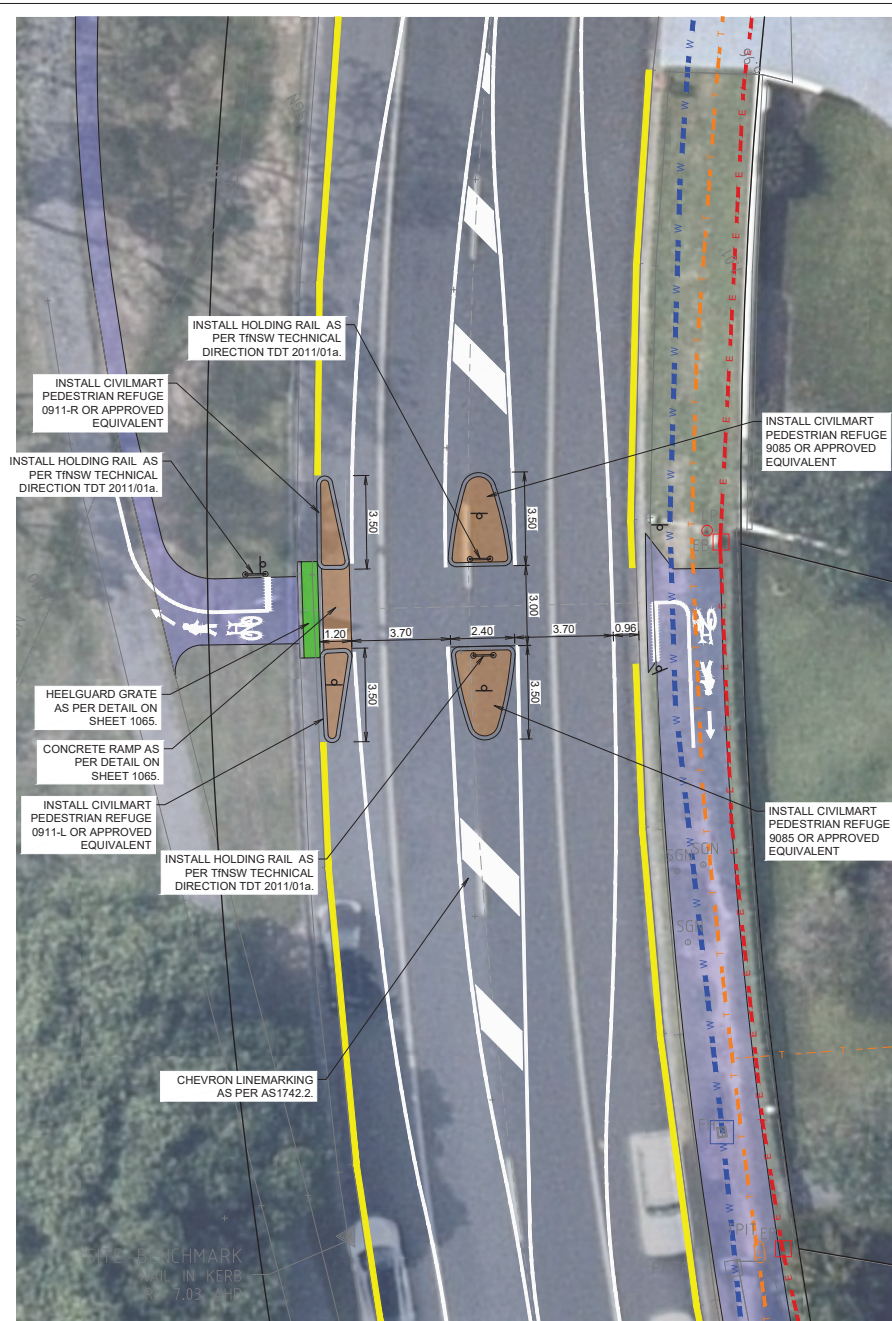

DETAIL A
SCALE - 1:100

CONSTRUCTION ISSUE

REV	DESCRIPTION	DATE	DRAWN	DESIGN	CHECK	APPROVED
A	PRELIMINARY ISSUE	22.11.22	JM	JM	LW	LW
B	ISSUED FOR TENDER	20.12.22	JM	JM	MP	MP
C	HATCHING SHOWN	17.01.23	JM	JM	LW	LW
D	ISSUED FOR CONSTRUCTION	03.03.23	JM	JM	LW	LW
E	SHARED PATH CROSSING LAYOUT AMENDED	16.06.23	JM	JM		

SCALES:	
0 2 4 6 8 12	Full Size 1:200 ; Half Size 1:400
0 1 2 4 6	Full Size 1:100 ; Half Size 1:200

DO NOT SCALE FROM DRAWINGS

Copyright in the drawings, information and data recorded in this document ("the information") is the property of Plant Consulting. This document and the information are solely for the use of the authorised recipient and this document may not be used, copied or reproduced in whole or part for any purpose other than that for which it was supplied by Plant Consulting. Plant Consulting makes no representation, undertakes no duty and accepts no responsibility to any third party who may use or rely upon this document or the information.

DRAWN BY: J. MCDONAGH
DESIGN BY: J. MCDONAGH
APPROVED BY:

DATE:

THIS DRAWING MUST NOT BE USED FOR CONSTRUCTION UNLESS SIGNED AS APPROVED

PLANIT CONSULTING
SUITE 9A, 80-84 BALLINA STREET
PO BOX 161
LENNOX HEAD NSW 2478

TELEPHONE: 02 6687 4666
ABN: 20 099 261 711
EMAIL: administration@planitconsulting.com.au



CLIENT:
BYRON SHIRE COUNCIL

LOCAL GOVERNMENT AUTHORITY:
BYRON SHIRE COUNCIL

PROJECT:
GILMORE CRESCENT EXTENSION
DRAWING TITLE:
LAYOUT PLAN
LAWSON STREET SHARED PATH AND CROSSING

ORIGINAL SIZE: PLANIT JOB No.:	DRAWING No.:	REV:
A1	J7572	1030 E

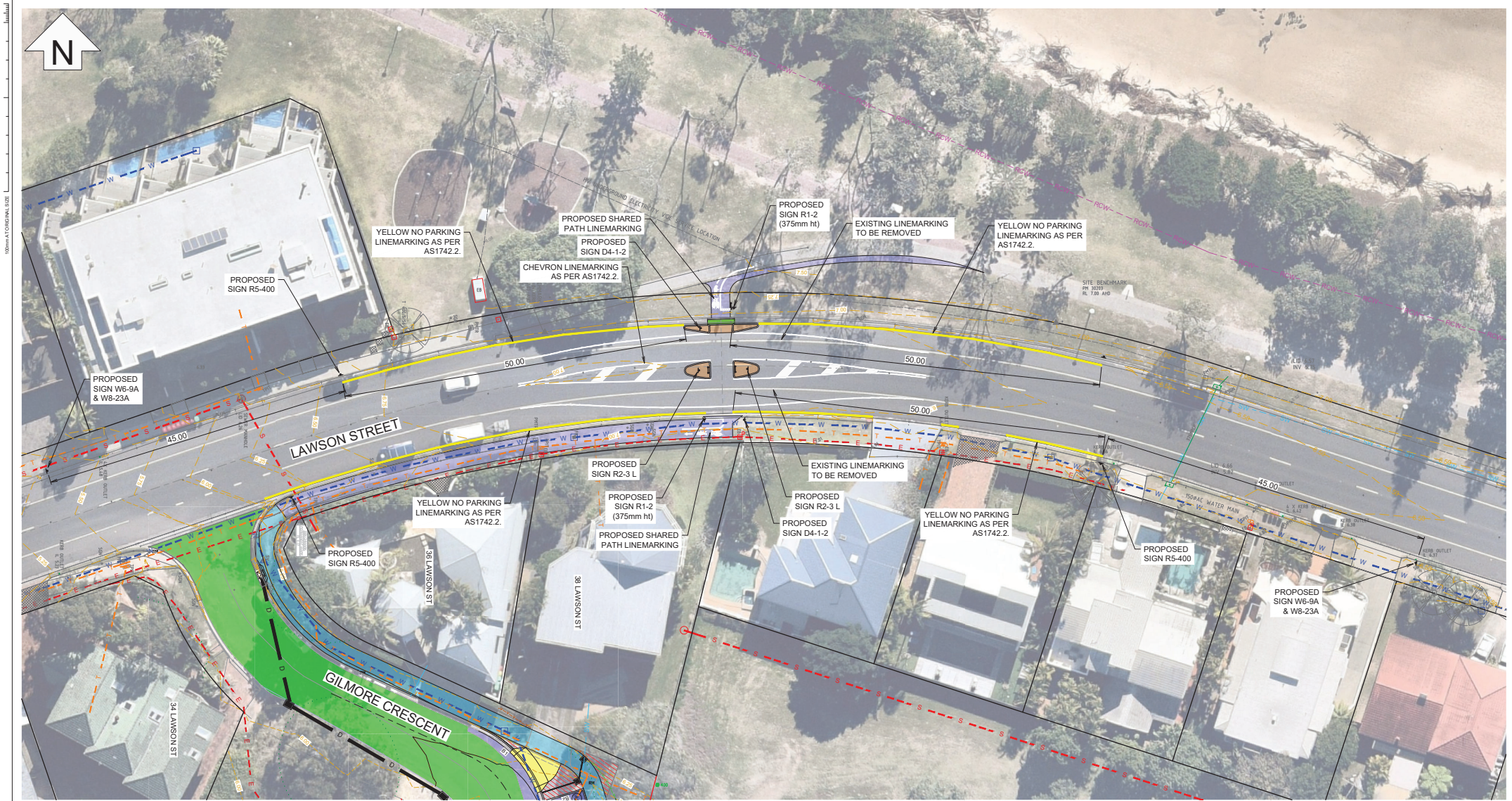

CONSTRUCTION ISSUE

REV	DESCRIPTION	DATE	DRAWN	DESIGN	CHECK	APPROVED
A	ISSUED FOR TENDER	20.12.22	JM	JM	MP	MP
B	ISSUED FOR CONSTRUCTION	03.03.23	JM	JM	LW	LW
C	SIGNAGE AND LINEMARKING LAYOUT AMENDED	16.06.23	JM	JM	LW	LW
D	SIGNAGE AND LINEMARKING LAYOUT AMENDED	20.06.23	JM	JM		

0	2.5	5	10	15
Full Size 1:250 ; Half Size 1:500				
Scale (m)				

Copyright in the drawings, information and data recorded in this document (the information) is the property of Plant Consulting. This document and the information are solely for the use of the authorised recipient and this document may not be used, copied or reproduced in whole or part for any purpose other than that for which it was supplied by Plant Consulting. Plant Consulting makes no representation, undertakes no duty and accepts no responsibility to any third party who may use or rely upon this document or the information.

DRAWN BY: J. MCDONAGH
DESIGN BY: J. MCDONAGH
APPROVED BY:
DATE:
THIS DRAWING MUST NOT BE USED FOR CONSTRUCTION UNLESS SIGNED AS APPROVED

PLANIT CONSULTING
SUITE 9A, 80-84 BALLINA STREET
PO BOX 161
LENNOX HEAD NSW 2478
TELEPHONE: 02 6687 4666
ABN: 20 099 261 711
EMAIL: administration@planitconsulting.com.au



CLIENT:
BYRON SHIRE COUNCIL
LOCAL GOVERNMENT AUTHORITY:
BYRON SHIRE COUNCIL

PROJECT:
GILMORE CRESCENT EXTENSION
DRAWING TITLE:
SIGNAGE AND LINEMARKING PLAN - SHEET 2 OF 2
ORIGINAL SIZE: PLANIT JOB No.:
A1 J7572
DRAWING No.:
1100
REV:
D