

Notes:

- The Traffic Manager Should:
1. Make the decision on the use of this traffic control plan during the works.
 2. Install/remove traffic control signs and devices as required.
 3. Periodically review traffic conditions and the TCP.
 4. Ensure signs are in a good condition.
 5. Ensure sight distances are maintained for pedestrians at all times.
 6. All lanes and road layouts must be verified on site prior to the implementation of TCP

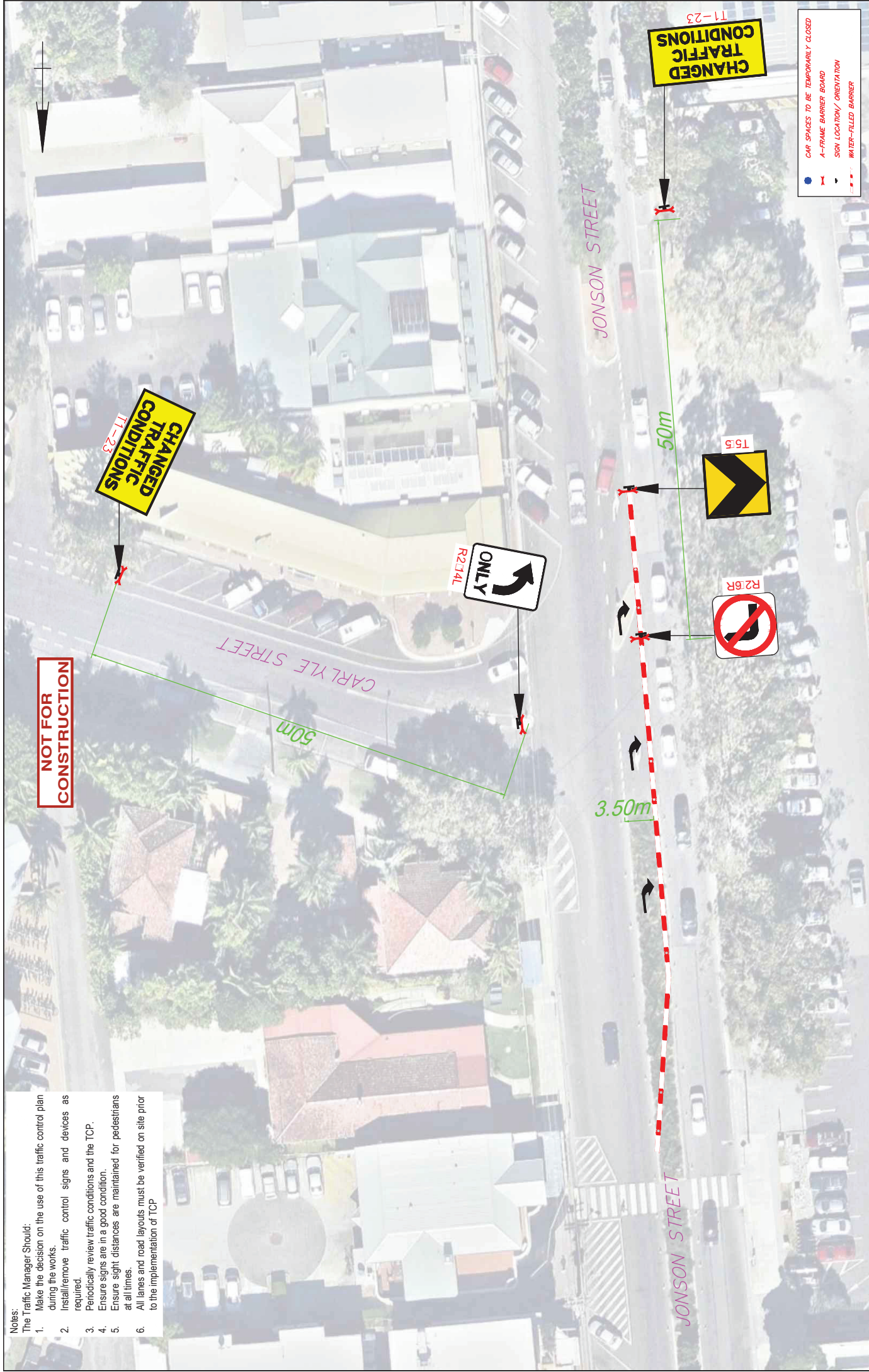

● CAR SPACES TO BE TEMPORARILY CLOSED
— A-FRAME BARRIER BOARD
— SIGN LOCATION/ ORIENTATION
— WATER-FILLED BARRIER

Date: 24/09/2018 Project No: P3414	Drawing Name: Development Access Intersection - Interim Arrangement - Traffic Control Plan Project Name: Mercato Byron Bay Construction Traffic Management Plan	Tom Wheatle RMS Orange Card Design and Ins-ect Certification Number: 0021688465	Sheet 1 Version 1
Scale 1:400(A3)		BITZIOS consulting	