

New Year's Eve, Byron Bay
 Event plan / TMP concept – subject to approvals/TCP
 31 Dec 2017

as at 17/10/1017
 page 1 of 5

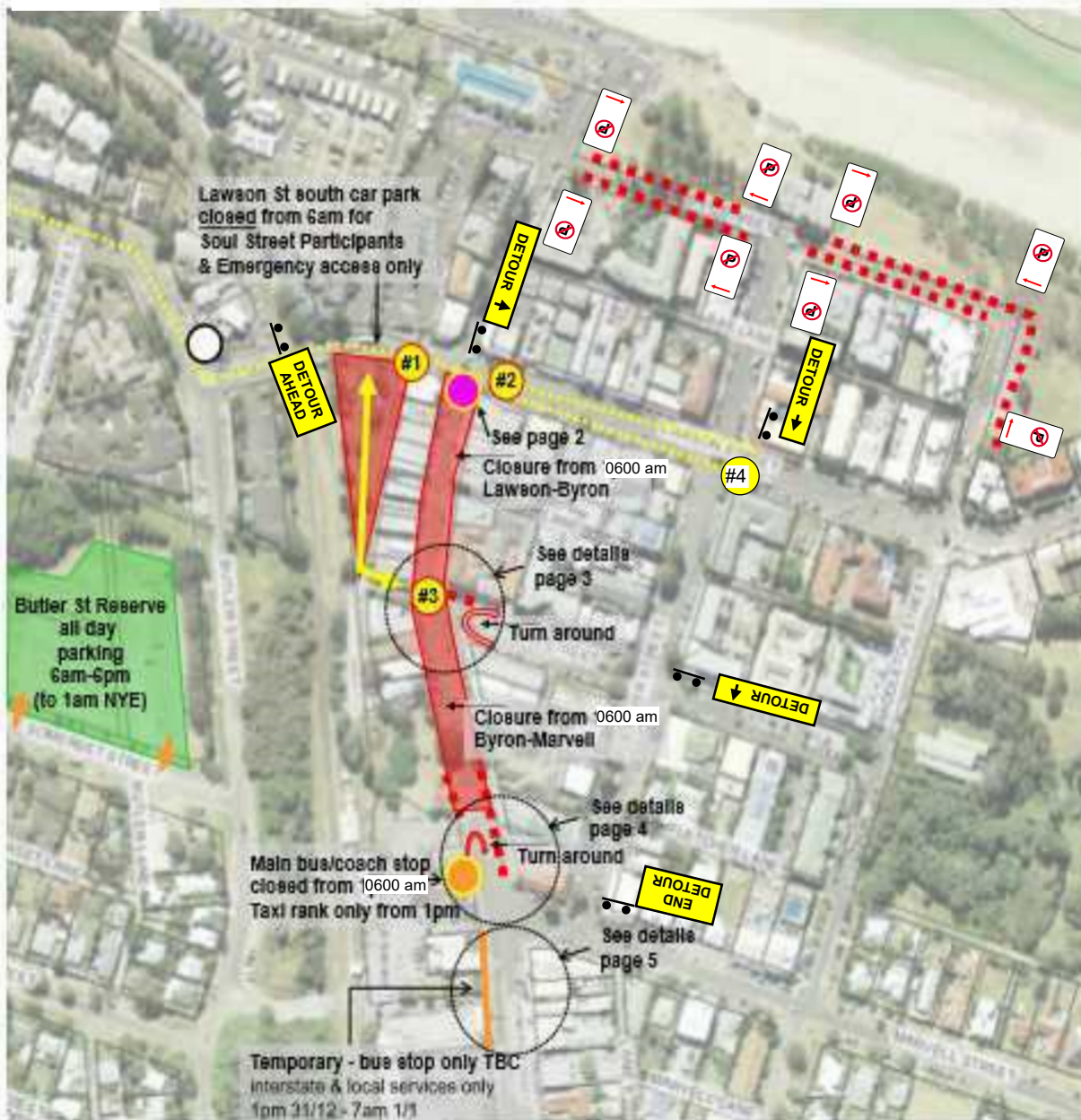

- Traffic marshal (3 sites)
See instructions over page
- - - - No Parking – block all sites
6am 31/12 – 7am 1/1
- - - - NYE Shuttle route
- Falls Festival bus stop
(NYE only: NB use temp bus stop, SB use stop at Adventist)
- VMS board site as shown -:
VMS also at: (not shown)
Bangalow Rd@Red Devils entry
- ⤴ Turn around – once road closed - provide physical barrier to delineate and signage

<p>Date: 12/10/17 Author: Scott Pieniacki Project: BSC First Sun New Years Eve</p>	<p>Comments: TCP Based on TCP 53 TC@WS Manual Version 4.0 Designed & Inspected By Scott Pieniacki#0035653895 Exp 05/11/17 RMS Prepare A Work Zone traffic Management Plan</p>
	<p>1300 800 301</p>

New Year's Eve, Byron Bay
 TCP/Marshals – location of each shown (#1, #2, #3) , also note instructions page 2.

31 Dec 2017

Legend

— Barrier

Manifest

- 11 x Barrier
- 3 x barrier position
- 2 x T2-4 road closed
- 2 x traffic controller

as at 17/10/2017
 page 3 of 5

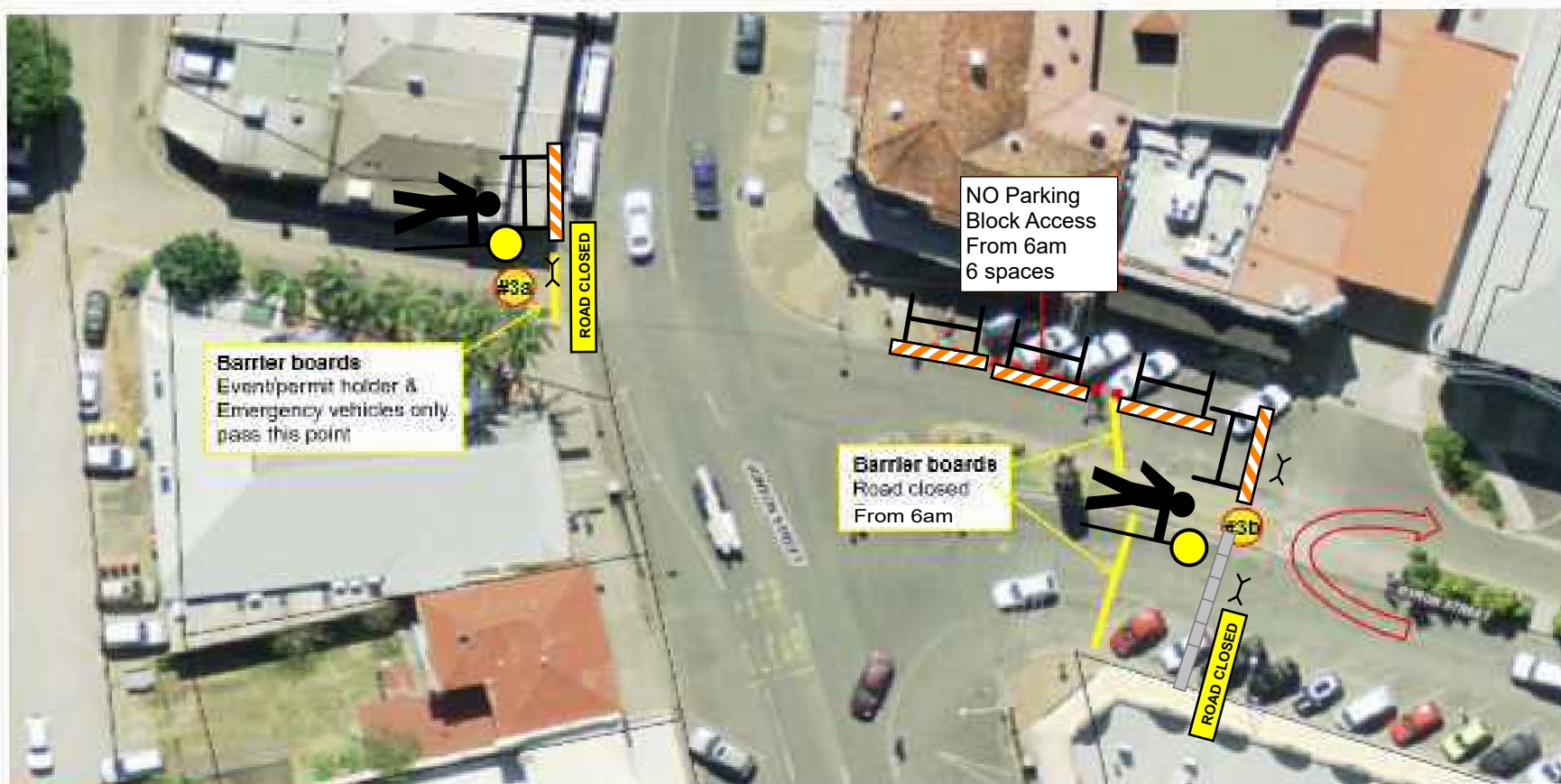

Traffic marshal instruction
#3 – two sites to stand/manage
 (a) – from 6am at barrier board control/restrict entry to car park.
 (b) once closure in place manage/assist With turn around if/as needed.

 1300 800 301	<p>Date: 12/10/17 Author: Scott Pieniacki Project: BSC First Sun New Years Eve</p> <p>Comments: TCP Based on TCP 53 TC@WS Manual Version 4.0</p>
	<p>Designed & Inspected By Scott Pieniacki RMS Prepare A Work Zone Traffic Management Plan</p>

New Year's Eve, Byron Bay
Temp coach/bus stop for local & interstate services

31 Dec 2017

as at 17/10/17
page 4 of 5



- 1.6km detour for services originating from the north:
 - Right into Marvell St
 - Left into Tennyson St
 - Right at Browning St roundabout
 - Jonson St to temp bus stop (see INSET)
 - Depart – right at Marvell Street (as per green line)
- Detour for services originating from the south:
 - Jonson St to temp bus stop (see INSET)
 - Depart – right at Marvell Street (as per green line)
- As per INSET: Temp bus stop – signage needed – approx. 80m length. Departing path shown green line.
- Existing bus stop front of Adventist church – to be used for SB local services as normal & on NYE SB Falls festival bus



Date: 12/10/17 **Author:** Scott Pieniacki **Project:** BSC First Sun New Years Eve

Comments:

TCP Based on TCP 53 TC@WS Manual Version 4.0



1300 800 301

Designed & Inspected By Scott Pieniacki *Signature* #0035653895 Exp 05/11/17
RMS Prepare A Work Zone Traffic Management Plan



- - - No Parking - block all sites
 6am 31/12 - 7am 1/1
— Road closed - barriers
 From 6am
 Turning circle area shown

Legend

— Barrier

 1300 800 301	Date: 12/10/17 Author: Scott Pieniacki Project: BSC First Sun New Years Eve
	Comments: TCP Based on TCP 53 TC@WS Manual Version 4.0
	Designed & Inspected By Scott Pieniacki <i>Scott Pieniacki</i> ..#0035653895 Exp 05/11/17 RMS Prepare A Work Zone Traffic Management Plan