

John McKay Architects

Reg No 7634
70 Butler Street
0407 650 371

ABN 14 143 882 661
BYRON BAY NSW 2481
jrmckay@live.com.au

GENERAL NOTES

STRUCTURAL NOTES

Documen
ral mason

s (SAA).

project
**BYRON BAY FOOTBALL CLUB -
CLUB HOUSE**

dwg
MODELING

amendments
date amendment

RIL 2017

scale
1:200 @A2

drawn by
Constanza

issue

drawing n°
DA01

John McKay Architects

Reg No 7634
70 Butler Street
0407 650 371

ABN 14 143 882 661
BYRON BAY NSW 2481
jrmckay@live.com.au

GENERAL NOTES

STRUCTURAL NOTES

Documen
ral mason

s (SAA).

project
**BYRON BAY FOOTBALL CLUB -
CLUB HOUSE**

dwg
MODELING

amendments
date amendment

RIL 2017

scale
1:200 @A2

drawn by
Constanza

issue

drawing n°
DA01



SITE PLAN
1:1000 @ A2



LOCATION PLAN - BYRON BAY
NTS



John McKay Architects

Reg No 7634
70 Butler Street
0407 650 371

ABN 14 143 882 661
BYRON BAY NSW 2481
jrmckay@live.com.au

GENERAL NOTES

Do not scale from drawings, use figured dimension only.
Measurements in mm's unless note. Verify any discrepancies with the Architect.
All works to comply with the Building Code of Australia (BCA), Australian Standards (SAA), Council Conditions & Planning Instruments, & other relevant Statutory Authorities.

STRUCTURAL NOTES

All structural works to comply with the Structural Engineers Documents & specifications including: concrete footing & slabs, masonry walls, structural masonry walls, structural steel work, timber framing wind bracing & roof tie-down.

project
BYRON BAY FOOTBALL CLUB - CLUB HOUSE

dwg
SITE PLAN

amendments

date	issue	amendment

date
APRIL 2017

scale
1:200 @A2

drawn by
Constanza

issue
A

drawing n°
DA02

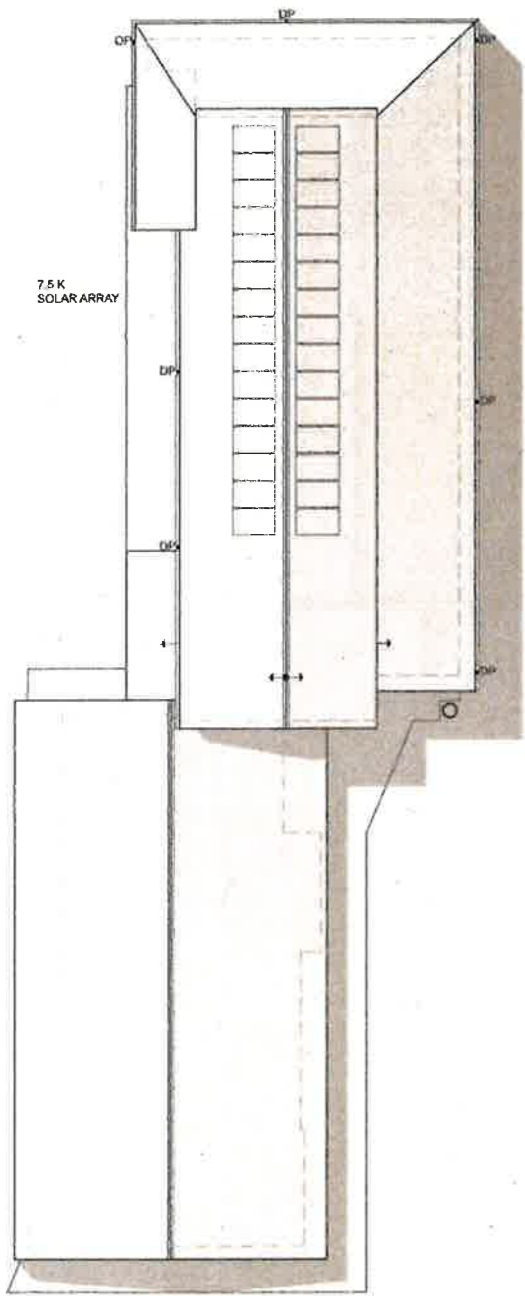

PROPOSED ROOF PLAN
1:200 @ A2

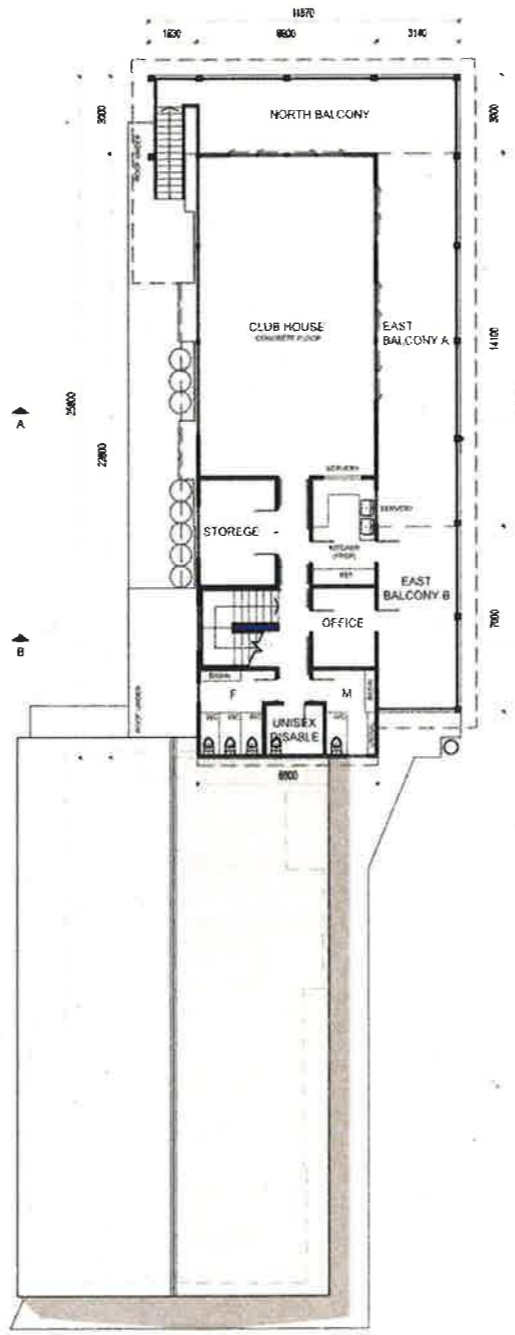

PROPOSED FIRST FLOOR
1:200 @ A2

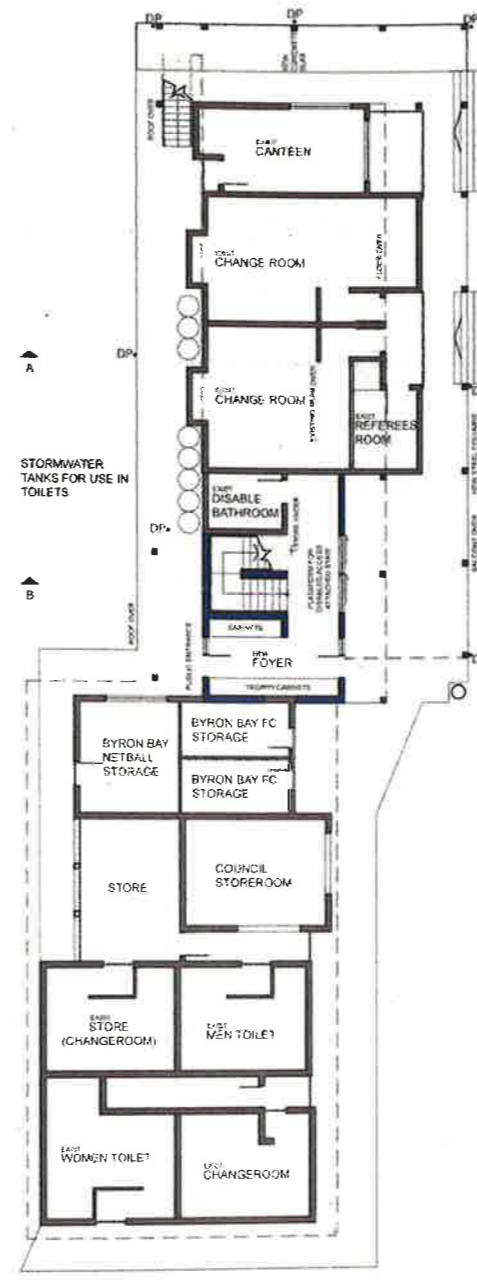

PROPOSED GROUND FLOOR
1:200 @ A2



SECTION A-A
1:200 @ A2



SECTION B-B
1:200 @ A2



NORTH ELEVATION
1:200 @ A2



SOUTH ELEVATION
1:200 @ A2



EAST ELEVATION
1:200 @ A2

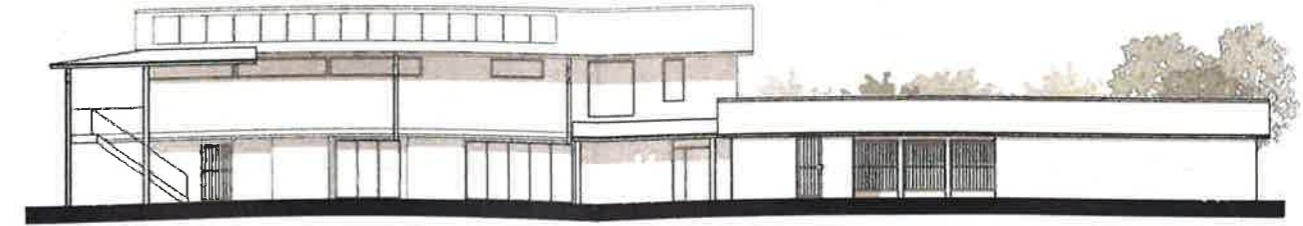

WEST ELEVATION
1:200 @ A2



John McKay Architects
Reg No 7634
70 Butler Street
0407 650 371
ABN 14 143 882 661
BYRON BAY NSW 2481
jrmckay@live.com.au

GENERAL NOTES
Do not scale from drawings. Use figured dimension only. Measurements in mm's unless note. Verify any discrepancies with the Architect. All works to comply with the Building Code of Australia (BCA), Australian Standards (SAA), Council Conditions & Planning Instruments, & other relevant Statutory Authorities.
STRUCTURAL NOTES
All structural works to comply with the Structural Engineers Documents & specifications including: concrete footing & slabs, masonry walls, structural masonry walls, structural steel work, timber framing wind bracing & roof tie-down.

project
BYRON BAY FOOTBALL CLUB - CLUB HOUSE
dwg
PLANS AND ELEVATIONS - PROPOSED

amendments		
date	issue	amendment

date	APRIL 2017	issue	A
scale	1:200 @A2	drawing n°	DA03
drawn by	Constanza		

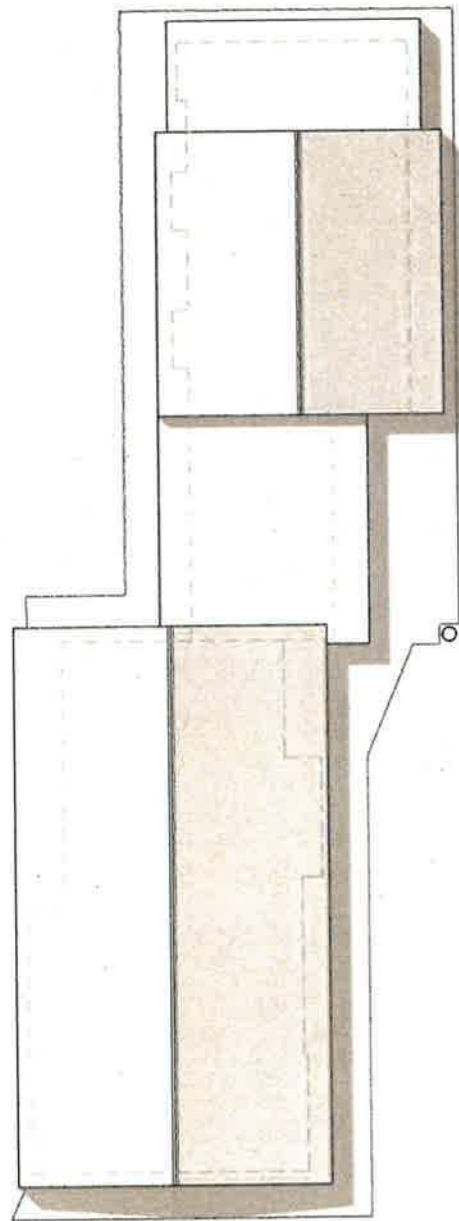

EXISTING ROOF PLAN
1:200 @ A2

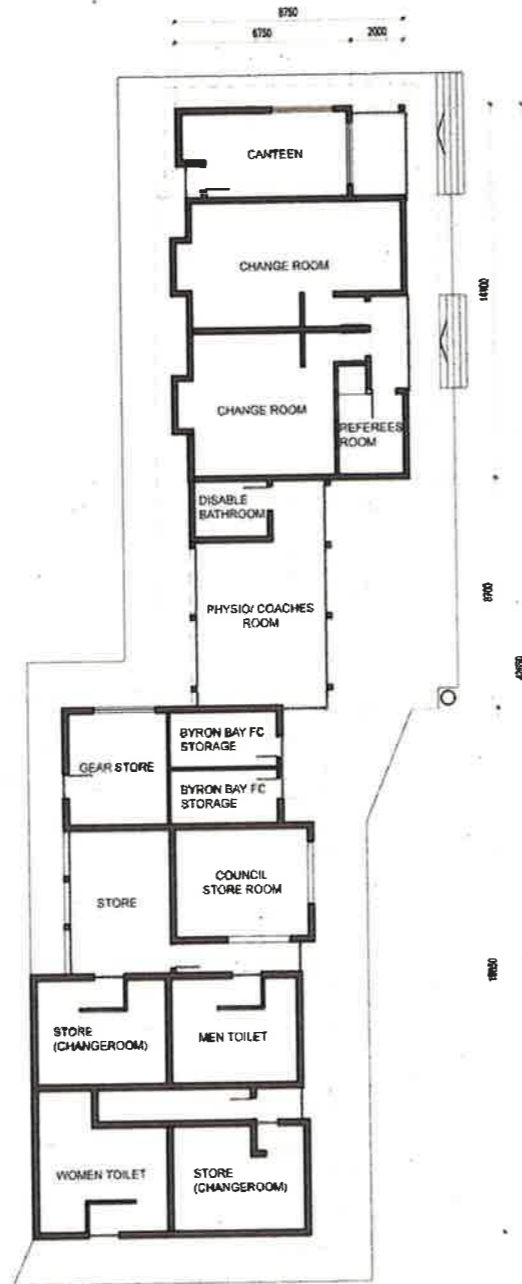

EXISTING GROUND PLAN
1:200 @ A2



NORTH ELEVATION
1:200 @ A2



SOUTH ELEVATION
1:200 @ A2



WEST ELEVATION
1:200 @ A2



EAST ELEVATION
1:200 @ A2



John McKay Architects
Reg No 7634
70 Butler Street
0407 650 371
ABN 14 143 882 661
BYRON BAY NSW 2481
jrmckay@live.com.au

GENERAL NOTES
Do not scale from drawings, use figured dimension only.
Measurements in mm's unless note. Verify any discrepancies with the Architect.
All works to comply with the Building Code of Australia (BCA), Australian Standards (SAA), Council Conditions & Planning Instruments, & other relevant Statutory Authorities.

STRUCTURAL NOTES
All structural works to comply with the Structural Engineers Documents & specifications including: concrete footing & slabs, masonry walls, structural masonry walls, structural steel work, timber framing wind bracing & roof tie-down.

project
BYRON BAY FOOTBALL CLUB - CLUB HOUSE

dwg
PLANS AND ELEVATIONS - EXISTING

amendments			date	issue
date	issue	amendment	APRIL 2017	A
			scale 1:200 @A2	drawing n° DA04
			drawn by Constanza	