

Copyright © Whereis® Registered Trademark of Sensis Pty Ltd.

LOCALITY PLAN
NOT TO SCALE

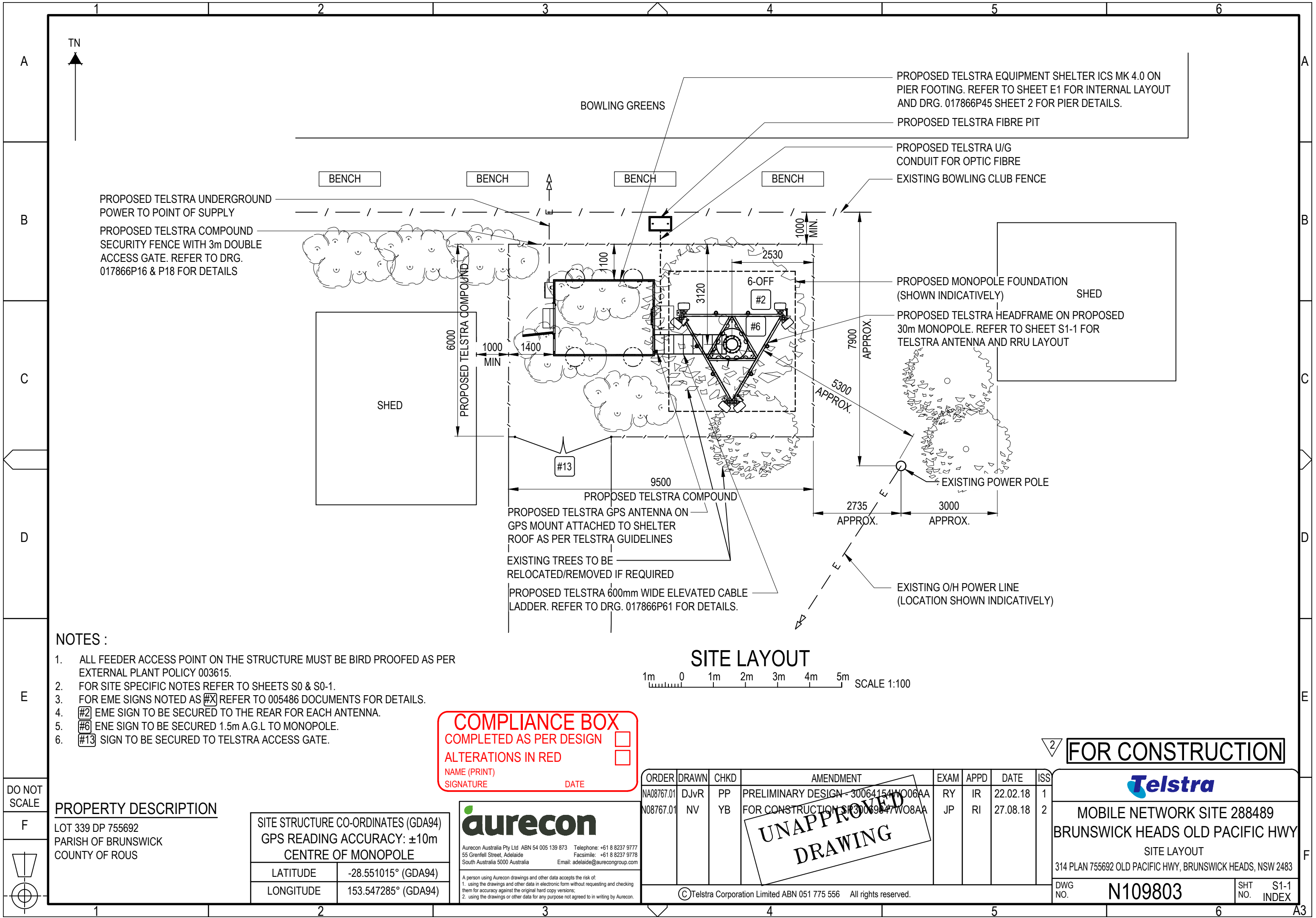

NOTES :

1. ALL FEEDER ACCESS POINT ON THE STRUCTURE MUST BE BIRD PROOFED AS PER EXTERNAL PLANT POLICY 003615.
2. FOR SITE SPECIFIC NOTES REFER TO SHEETS S0 & S0-1.
3. FOR EME SIGNS NOTED AS [X] REFER TO 005486 DOCUMENTS FOR DETAILS.
4. [2] EME SIGN TO BE SECURED TO THE REAR FOR EACH ANTENNA.
5. [6] ENE SIGN TO BE SECURED 1.5m A.G.L TO MONOPOLE.
6. [13] SIGN TO BE SECURED TO TELSTRA ACCESS GATE.

COMPLIANCE BOX

COMPLETED AS PER DESIGN

ALTERATIONS IN RED

NAME (PRINT)

SIGNATURE

DATE

PROPERTY DESCRIPTION

LOT 339 DP 755692
PARISH OF BRUNSWICK
COUNTY OF ROUS

SITE STRUCTURE CO-ORDINATES (GDA94)
GPS READING ACCURACY: ±10m
CENTRE OF MONOPOLE

LATITUDE	-28.551015° (GDA94)
LONGITUDE	153.547285° (GDA94)

aurecon

Aurecon Australia Pty Ltd ABN 54 005 139 873 Telephone: +61 8 8237 9777
55 Grenfell Street, Adelaide Facsimile: +61 8 8237 9778
South Australia 5000 Australia Email: adelaide@arecongroup.com

A person using Aurecon drawings and other data accepts the risk of:
1. using the drawings and other data in electronic form without requesting and checking them for accuracy against the original hard copy versions;
2. using the drawings or other data for any purpose not agreed to in writing by Aurecon.

SITE LAYOUT

1m 0 1m 2m 3m 4m 5m SCALE 1:100

UNAPPROVED
DRAWING

©Telstra Corporation Limited ABN 051 775 556 All rights reserved.

2 FOR CONSTRUCTION

Telstra

MOBILE NETWORK SITE 288489
BRUNSWICK HEADS OLD PACIFIC HWY
SITE LAYOUT
314 PLAN 755692 OLD PACIFIC HWY, BRUNSWICK HEADS, NSW 2483

DWG
NO.

N109803

SHT
NO.

S1-1
INDEX

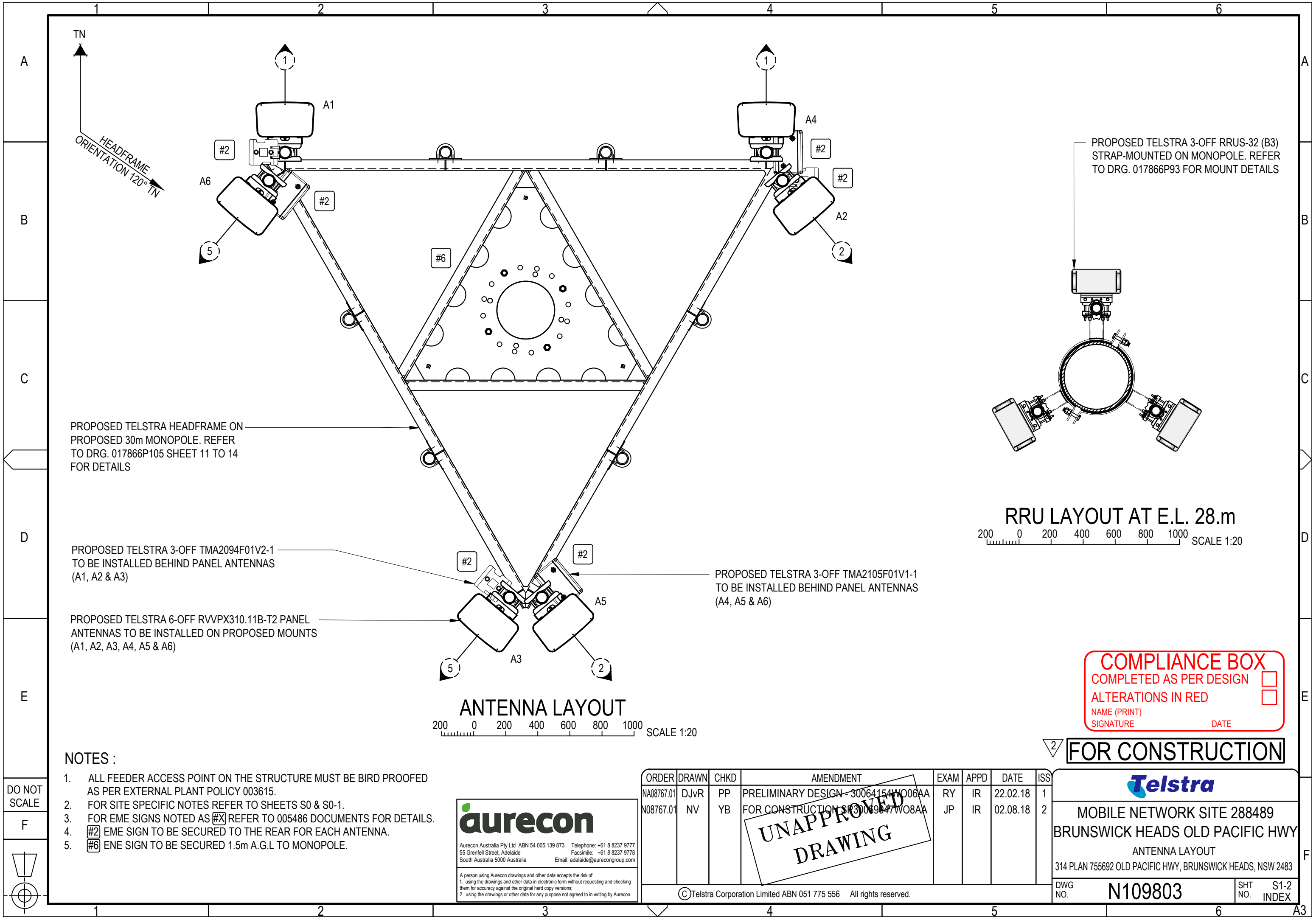

PROPOSED TELSTRA HEADFRAME ON PROPOSED 30m MONOPOLE. REFER TO DRG. 017866P105 SHEET 11 TO 14 FOR DETAILS

PROPOSED TELSTRA 3-OFF TMA2094F01V2-1 TO BE INSTALLED BEHIND PANEL ANTENNAS (A1, A2 & A3)

PROPOSED TELSTRA 6-OFF RVVPX310.11B-T2 PANEL ANTENNAS TO BE INSTALLED ON PROPOSED MOUNTS (A1, A2, A3, A4, A5 & A6)

PROPOSED TELSTRA 3-OFF TMA2105F01V1-1 TO BE INSTALLED BEHIND PANEL ANTENNAS (A4, A5 & A6)

PROPOSED TELSTRA 3-OFF RRUS-32 (B3) STRAP-MOUNTED ON MONOPOLE. REFER TO DRG. 017866P93 FOR MOUNT DETAILS

RRU LAYOUT AT E.L. 28.m
200 0 200 400 600 800 1000 SCALE 1:20

ANTENNA LAYOUT
200 0 200 400 600 800 1000 SCALE 1:20

NOTES :

- ALL FEEDER ACCESS POINT ON THE STRUCTURE MUST BE BIRD PROOFED AS PER EXTERNAL PLANT POLICY 003615.
- FOR SITE SPECIFIC NOTES REFER TO SHEETS S0 & S0-1.
- FOR EME SIGNS NOTED AS (#X) REFER TO 005486 DOCUMENTS FOR DETAILS.
- #2 EME SIGN TO BE SECURED TO THE REAR FOR EACH ANTENNA.
- #6 ENE SIGN TO BE SECURED 1.5m A.G.L TO MONOPOLE.

aurecon

Aurecon Australia Pty Ltd ABN 54 005 139 873 Telephone: +61 8 8237 9777
55 Grenfell Street, Adelaide Facsimile: +61 8 8237 9778
South Australia 5000 Australia Email: adelaide@aurecongroup.com

A person using Aurecon drawings and other data accepts the risk of:
1. using the drawings and other data in electronic form without requesting and checking them for accuracy against the original hard copy versions;
2. using the drawings or other data for any purpose not agreed to in writing by Aurecon.

ORDER	DRAWN	CHKD	AMENDMENT	EXAM	APPD	DATE	ISS
NA08767.01	DJvR	PP	PRELIMINARY DESIGN - 30064154W06AA	RY	IR	22.02.18	1
N08767.01	NV	YB	FOR CONSTRUCTION - 30064154W08AA	JP	IR	02.08.18	2

©Telstra Corporation Limited ABN 051 775 556 All rights reserved.

COMPLIANCE BOX	
COMPLETED AS PER DESIGN	<input type="checkbox"/>
ALTERATIONS IN RED	<input type="checkbox"/>
NAME (PRINT)	
SIGNATURE	DATE

FOR CONSTRUCTION

Telstra

MOBILE NETWORK SITE 288489
BRUNSWICK HEADS OLD PACIFIC HWY
ANTENNA LAYOUT
314 PLAN 755692 OLD PACIFIC HWY, BRUNSWICK HEADS, NSW 2483

DWG NO. **N109803** SHT NO. **S1-2** INDEX

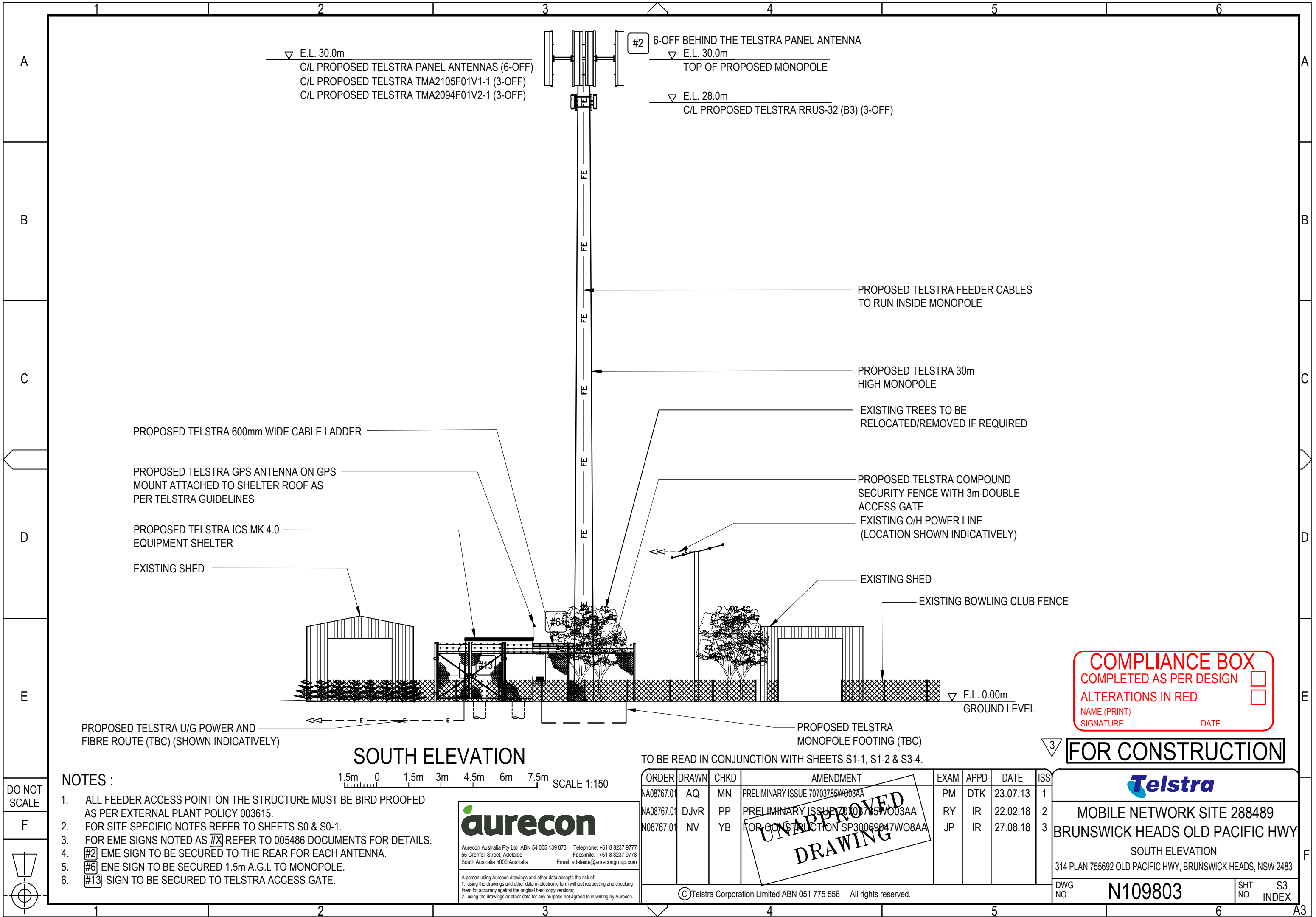

DO NOT
SCALE

F

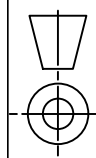

NOTES :

1. ALL FEEDER ACCESS POINT ON THE STRUCTURE MUST BE BIRD PROOFED AS PER EXTERNAL PLANT POLICY 003615.
2. FOR SITE SPECIFIC NOTES REFER TO SHEETS S0 & S0-1.
3. FOR EME SIGNS NOTED AS #X REFER TO 005486 DOCUMENTS FOR DETAILS.
4. #2 EME SIGN TO BE SECURED TO THE REAR FOR EACH ANTENNA.
5. #6 ENE SIGN TO BE SECURED 1.5m A.G.L TO MONOPOLE.
6. #13 SIGN TO BE SECURED TO TELSTRA ACCESS GATE.



Aurecon Australia Pty Ltd. ABN 54 005 139 873 Telephone: +61 8 8237 9777
55 Grenfell Street, Adelaide Facsimile: +61 8 8237 9778
South Australia 5000 Australia Email: adelaide@aurecongroup.com

A person using Aurecon drawings and other data accepts the risk of:
1. using the drawings and other data in electronic form without requesting and checking them for accuracy against the original hard copy versions;
2. using the drawings or other data for any purpose not agreed to in writing by Aurecon.

TO BE READ IN CONJUNCTION WITH SHEETS S1-1, S1-2 & S3-4.

ORDER	DRAWN	CHKD	AMENDMENT	EXAM	APPD	DATE	ISS
NA08767.01	AQ	MN	PRELIMINARY ISSUE 70703785W003AA	PM	DTK	23.07.13	1
NA08767.01	DJvR	PP	PRELIMINARY ISSUE 70703785W003AA	RY	IR	22.02.18	2
N08767.01	NV	YB	FOR CONSTRUCTION SP30069047W08AA	JP	IR	27.08.18	3

©Telstra Corporation Limited ABN 051 775 556 All rights reserved.

FOR CONSTRUCTION



MOBILE NETWORK SITE 288489
BRUNSWICK HEADS OLD PACIFIC HWY
SOUTH ELEVATION
314 PLAN 755692 OLD PACIFIC HWY, BRUNSWICK HEADS, NSW 2483

DWG NO. N109803 SHT NO. S3 INDEX

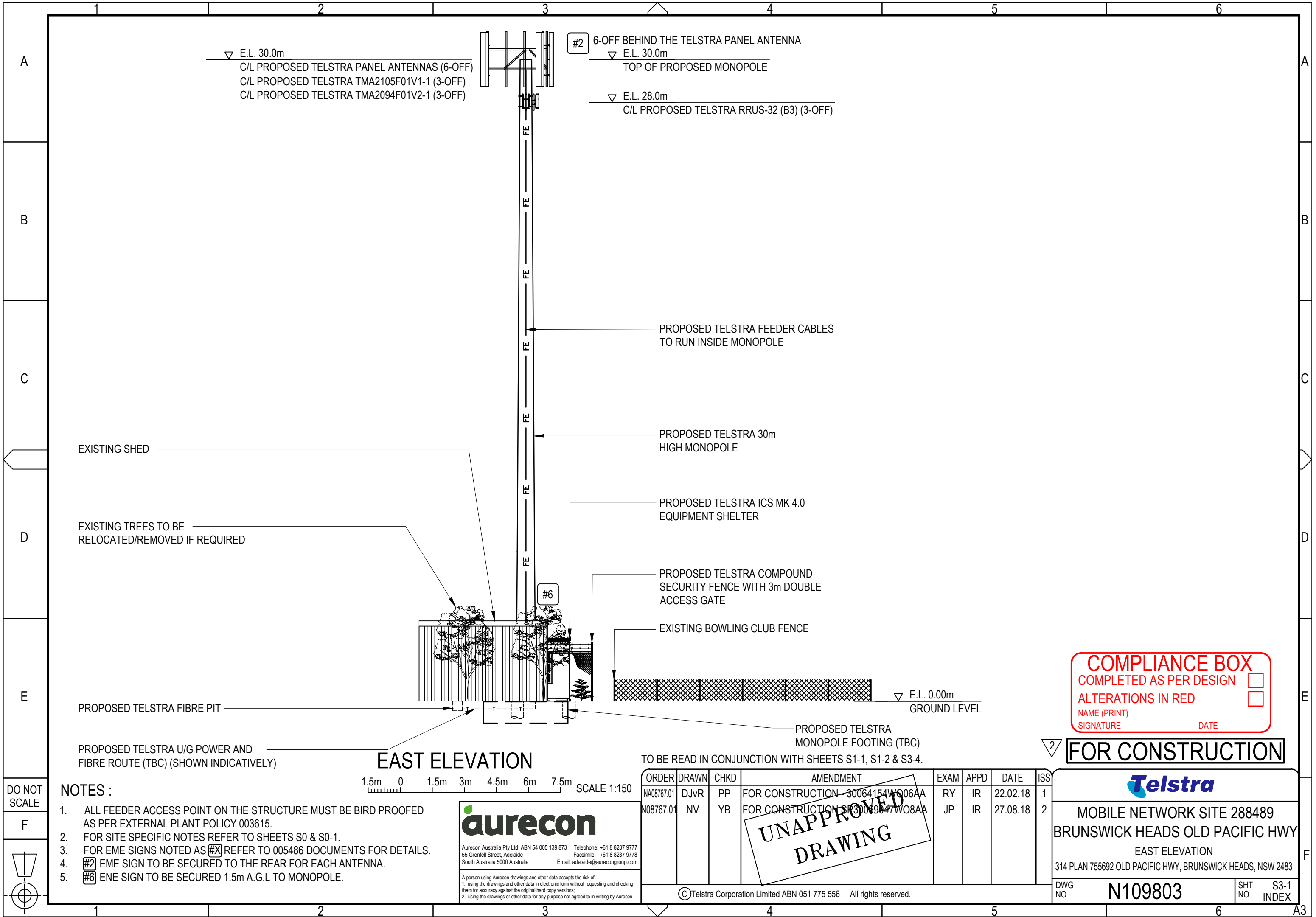

COMPLIANCE BOX
COMPLETED AS PER DESIGN ☐
ALTERATIONS IN RED ☐
NAME (PRINT) _____
SIGNATURE _____ DATE _____

FOR CONSTRUCTION

NOTES :

- ALL FEEDER ACCESS POINT ON THE STRUCTURE MUST BE BIRD PROOFED AS PER EXTERNAL PLANT POLICY 003615.
- FOR SITE SPECIFIC NOTES REFER TO SHEETS S0 & S0-1.
- FOR EME SIGNS NOTED AS #X REFER TO 005486 DOCUMENTS FOR DETAILS.
- #2 EME SIGN TO BE SECURED TO THE REAR FOR EACH ANTENNA.
- #6 ENE SIGN TO BE SECURED 1.5m A.G.L TO MONOPOLE.

aurecon
Aurecon Australia Pty Ltd ABN 54 005 139 873 Telephone: +61 8 8237 9777
55 Grenfell Street, Adelaide Facsimile: +61 8 8237 9778
South Australia 5000 Australia Email: adelaide@aurecongroup.com
A person using Aurecon drawings and other data accepts the risk of:
1. using the drawings and other data in electronic form without requesting and checking them for accuracy against the original hard copy versions;
2. using the drawings or other data for any purpose not agreed to in writing by Aurecon.

TO BE READ IN CONJUNCTION WITH SHEETS S1-1, S1-2 & S3-4.

ORDER	DRAWN	CHKD	AMENDMENT	EXAM	APPD	DATE	ISS
NA08767.01	DJvR	PP	FOR CONSTRUCTION 30064154W006AA	RY	IR	22.02.18	1
N08767.01	NV	YB	FOR CONSTRUCTION 30064154W008AA	JP	IR	27.08.18	2

©Telstra Corporation Limited ABN 051 775 556 All rights reserved.

Telstra
MOBILE NETWORK SITE 288489
BRUNSWICK HEADS OLD PACIFIC HWY
EAST ELEVATION
314 PLAN 755692 OLD PACIFIC HWY, BRUNSWICK HEADS, NSW 2483
DWG NO. **N109803** SHT NO. **S3-1** INDEX

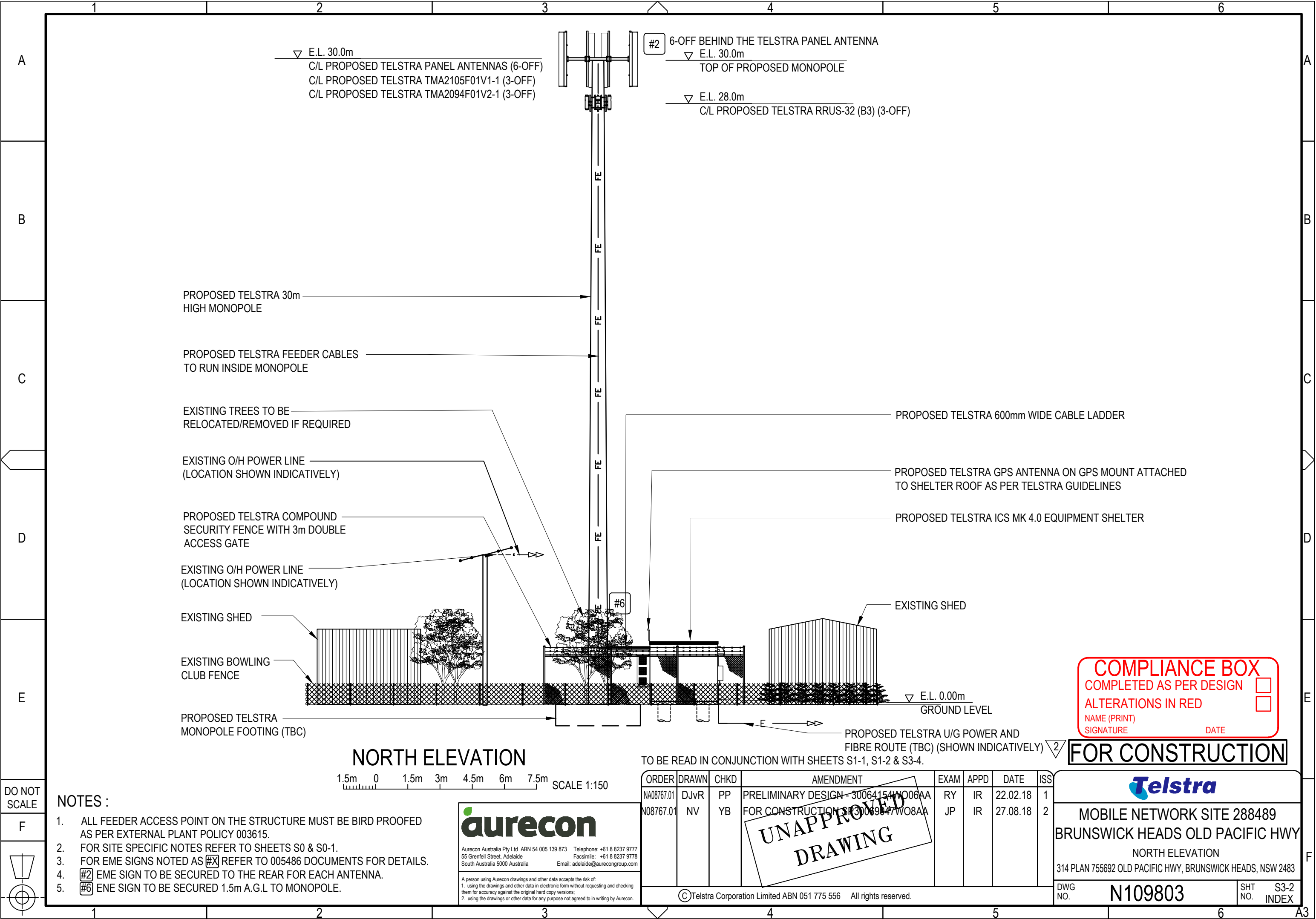

DO NOT
SCALE

F

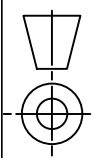

NOTES :

- 1. ALL FEEDER ACCESS POINT ON THE STRUCTURE MUST BE BIRD PROOFED AS PER EXTERNAL PLANT POLICY 003615.
- 2. FOR SITE SPECIFIC NOTES REFER TO SHEETS S0 & S0-1.
- 3. FOR EME SIGNS NOTED AS #X REFER TO 005486 DOCUMENTS FOR DETAILS.
- 4. #2 EME SIGN TO BE SECURED TO THE REAR FOR EACH ANTENNA.
- 5. #6 ENE SIGN TO BE SECURED 1.5m A.G.L TO MONOPOLE.

Aurecon Australia Pty Ltd ABN 54 005 139 873 Telephone: +61 8 8237 9777
55 Grenfell Street, Adelaide Facsimile: +61 8 8237 9778
South Australia 5000 Australia Email: adelaide@aurecongroup.com

A person using Aurecon drawings and other data accepts the risk of:
1. using the drawings and other data in electronic form without requesting and checking them for accuracy against the original hard copy versions;
2. using the drawings or other data for any purpose not agreed to in writing by Aurecon.

TO BE READ IN CONJUNCTION WITH SHEETS S1-1, S1-2 & S3-4.

ORDER	DRAWN	CHKD	AMENDMENT	EXAM	APPD	DATE	ISS
NA08767.01	DJvR	PP	PRELIMINARY DESIGN - 30064154W006AA	RY	IR	22.02.18	1
N08767.01	NV	YB	FOR CONSTRUCTION - 30064154W008AA	JP	IR	27.08.18	2

UNAPPROVED
DRAWING

©Telstra Corporation Limited ABN 051 775 556 All rights reserved.

COMPLIANCE BOX

COMPLETED AS PER DESIGN

ALTERATIONS IN RED

NAME (PRINT)

SIGNATURE

DATE

FOR CONSTRUCTION



MOBILE NETWORK SITE 288489
BRUNSWICK HEADS OLD PACIFIC HWY
NORTH ELEVATION
314 PLAN 755692 OLD PACIFIC HWY, BRUNSWICK HEADS, NSW 2483

DWG NO.	N109803	SHT NO.	S3-2 INDEX
---------	---------	---------	------------

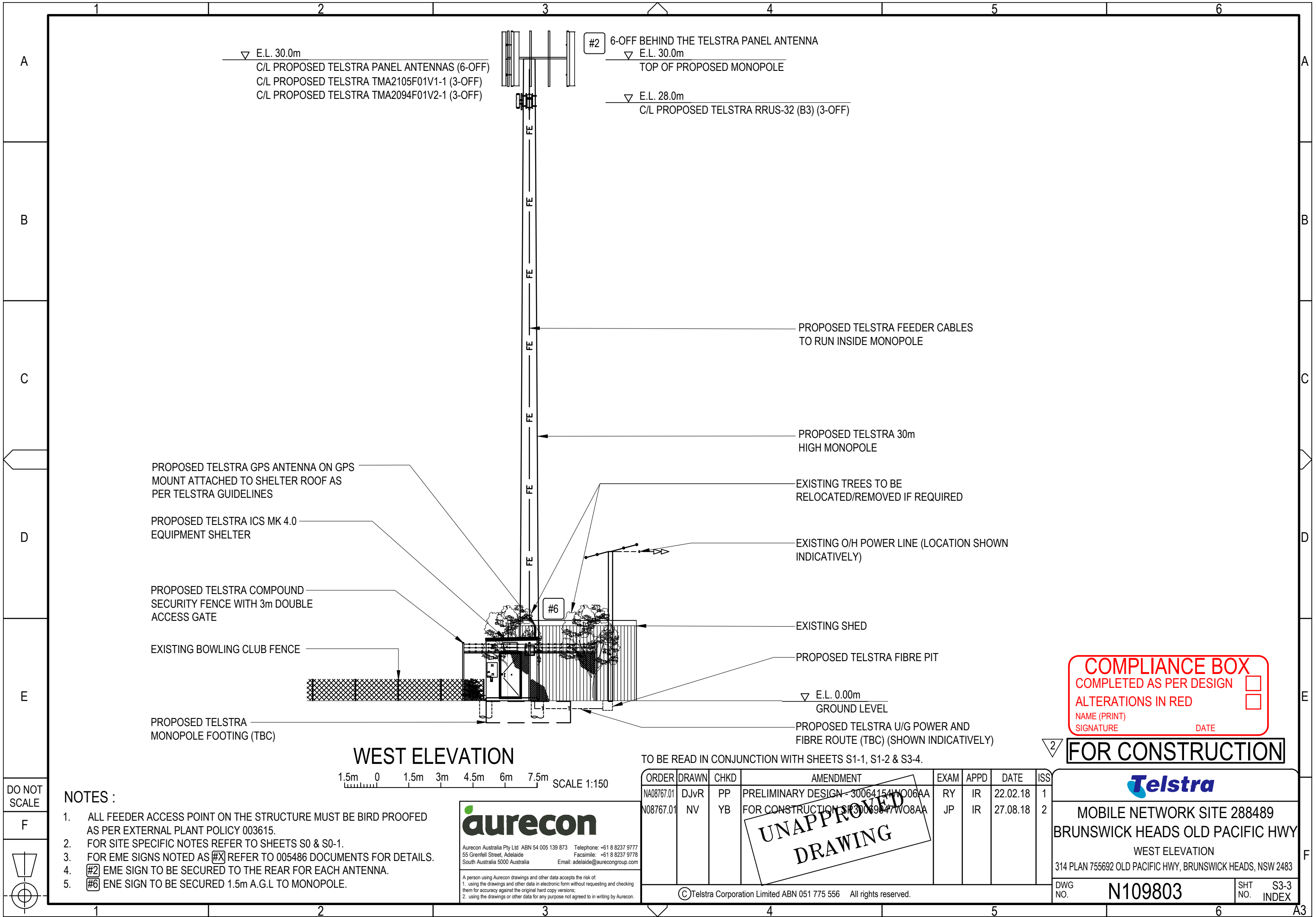

PROPOSED TELSTRA GPS ANTENNA ON GPS MOUNT ATTACHED TO SHELTER ROOF AS PER TELSTRA GUIDELINES

PROPOSED TELSTRA ICS MK 4.0 EQUIPMENT SHELTER

PROPOSED TELSTRA COMPOUND SECURITY FENCE WITH 3m DOUBLE ACCESS GATE

EXISTING BOWLING CLUB FENCE

PROPOSED TELSTRA MONOPOLE FOOTING (TBC)

#2 6-OFF BEHIND THE TELSTRA PANEL ANTENNA
E.L. 30.0m
TOP OF PROPOSED MONOPOLE
E.L. 28.0m
C/L PROPOSED TELSTRA RRUS-32 (B3) (3-OFF)

PROPOSED TELSTRA FEEDER CABLES TO RUN INSIDE MONOPOLE

PROPOSED TELSTRA 30m HIGH MONOPOLE

EXISTING TREES TO BE RELOCATED/REMOVED IF REQUIRED

EXISTING O/H POWER LINE (LOCATION SHOWN INDICATIVELY)

EXISTING SHED

PROPOSED TELSTRA FIBRE PIT

E.L. 0.00m
GROUND LEVEL

PROPOSED TELSTRA U/G POWER AND FIBRE ROUTE (TBC) (SHOWN INDICATIVELY)

COMPLIANCE BOX
COMPLETED AS PER DESIGN
ALTERATIONS IN RED
NAME (PRINT)
SIGNATURE
DATE

FOR CONSTRUCTION

- NOTES :
- 1. ALL FEEDER ACCESS POINT ON THE STRUCTURE MUST BE BIRD PROOFED AS PER EXTERNAL PLANT POLICY 003615.
 - 2. FOR SITE SPECIFIC NOTES REFER TO SHEETS S0 & S0-1.
 - 3. FOR EME SIGNS NOTED AS #X REFER TO 005486 DOCUMENTS FOR DETAILS.
 - 4. #2 EME SIGN TO BE SECURED TO THE REAR FOR EACH ANTENNA.
 - 5. #6 ENE SIGN TO BE SECURED 1.5m A.G.L TO MONOPOLE.

aurecon

Aurecon Australia Pty Ltd ABN 54 005 139 873 Telephone: +61 8 8237 9777
55 Grenfell Street, Adelaide Facsimile: +61 8 8237 9778
South Australia 5000 Australia Email: adelaide@aurecongroup.com

A person using Aurecon drawings and other data accepts the risk of:
1. using the drawings and other data in electronic form without requesting and checking them for accuracy against the original hard copy versions;
2. using the drawings or other data for any purpose not agreed to in writing by Aurecon.

TO BE READ IN CONJUNCTION WITH SHEETS S1-1, S1-2 & S3-4.

ORDER	DRAWN	CHKD	AMENDMENT	EXAM	APPD	DATE	ISS
NA08767.01	DJvR	PP	PRELIMINARY DESIGN - 30064154W006AA	RY	IR	22.02.18	1
N08767.01	NV	YB	FOR CONSTRUCTION - 30064154W008AA	JP	IR	27.08.18	2

UNAPPROVED
DRAWING

©Telstra Corporation Limited ABN 051 775 556 All rights reserved.

Telstra

MOBILE NETWORK SITE 288489
BRUNSWICK HEADS OLD PACIFIC HWY
WEST ELEVATION
314 PLAN 755692 OLD PACIFIC HWY, BRUNSWICK HEADS, NSW 2483

DWG NO. N109803 SHT NO. S3-3 INDEX

