

REV.	DATE	AMENDMENT
A	19.04.16	ISSUE TO COUNCIL FOR DA SUBMISSION
B	08.05.17	ISSUE TO COUNCIL FOR DA SUBMISSION
C	12.01.18	ISSUE TO COUNCIL FOR DA SUBMISSION

<b>32-34 BYRON ST, BANGALOW</b>		PROJECT No: <b>15105</b>
STAGE: <b>DEVELOPMENT APPLICATION</b>	DRAWING TITLE: <b>SITE PLAN</b>	
	DRAWING No: <b>DA_001</b>	
SCALE @ A3: <b>1:100</b>	CLIENT: <b>CAMILLA KNOWLES</b>	
	DRAWN: <b>CH</b>	CHECKED: <b>SH</b>
DATE: 		APPROVED: <b>SH</b>
		REVISION: <b>C</b>

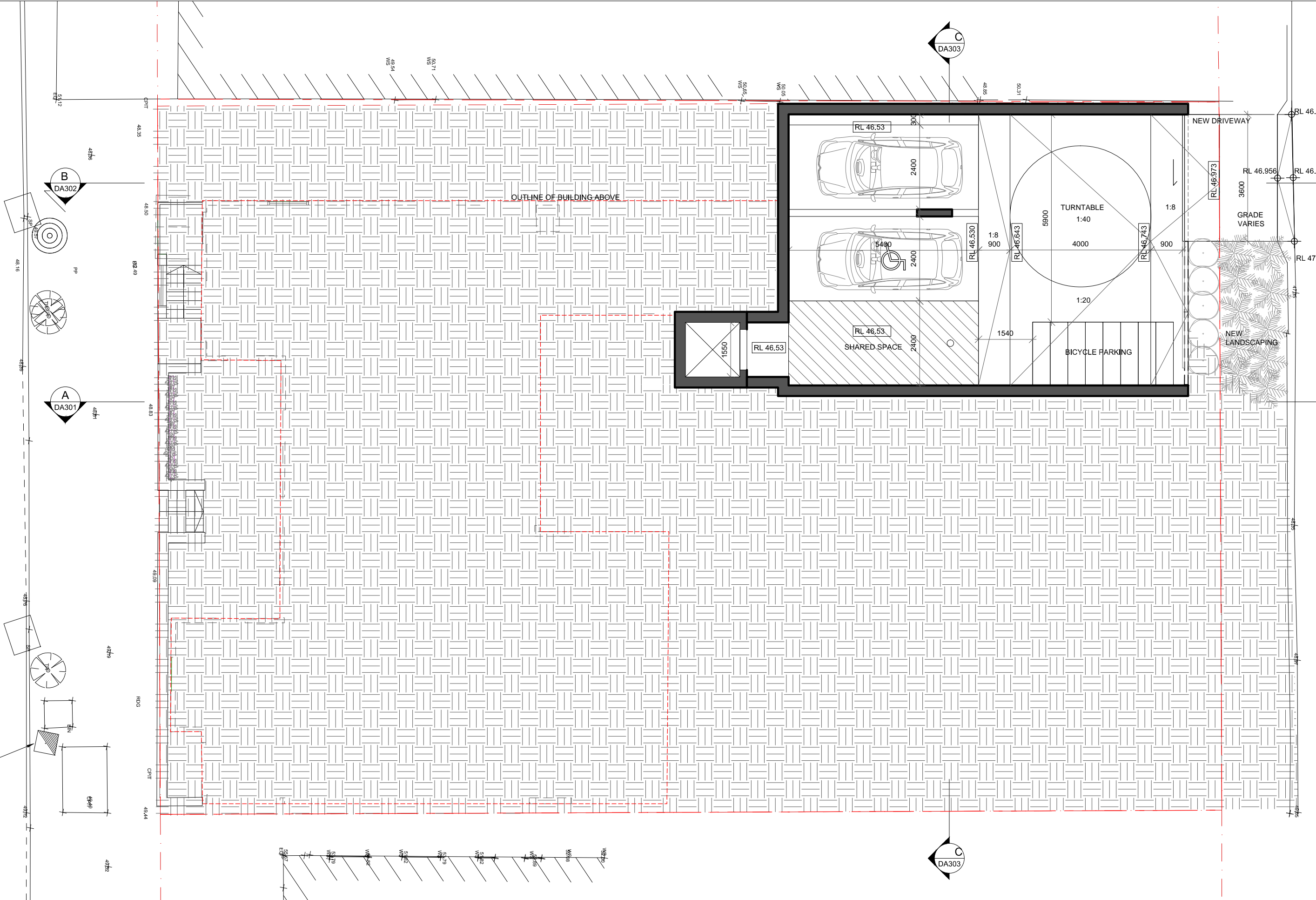

DEACON ST



**BUREAU SRH | architecture**

STUDIO 3 | 2 VERONA STREET | PADDINGTON | NSW | 2021 | AUSTRALIA |  
tel +61 2 9380 4666 | fax +61 2 9380 4699 | admin@bureau.srh.com

NOMINATED ARCHITECT: SIMON HANSON # 6739

THIS DRAWING SHALL BE READ IN CONJUNCTION WITH ALL OTHER ARCHITECTURAL & CONSULTANT DRAWINGS & SPECIFICATIONS & WITH SUCH OTHER WRITTEN INSTRUCTIONS OR SKETCHES AS MAY BE ISSUED DURING THE COURSE OF THE CONTRACT | NOTIFY ARCHITECT OF ANY DISCREPANCIES BEFORE PROCEEDING WITH WORK | MATERIALS & WORKMANSHIP SHALL BE IN ACCORDANCE WITH THE SPECIFICATION, CURRENT SAA CODES, BUILDING REGULATIONS & THE REQUIREMENTS OF ANY OTHER RELEVANT STATUTORY AUTHORITIES | CONTRACTORS SHALL VERIFY ALL DIMENSIONS ON SITE AND NOTIFY ARCHITECT OF ANY DISCREPANCIES | USE FIGURED DIMENSIONS ONLY | COPYRIGHT, ALL RIGHT RESERVED | THIS DRAWING IS COPYRIGHT AND CONFIDENTIAL APART FROM ANY FAIR DEALINGS AS PERMITTED UNDER COPYRIGHT & MAY NOT BE REPRODUCED BY ANY PERSON WITHOUT WRITTEN PERMISSION OF THE ABOVE COMPANY, & IS NOT TO BE USED IN ANY MANNER PREJUDICIAL TO THE INTERESTS OF THAT COMPANY | THIS DRAWING AND ATTACHED SHEET REMAIN THE PROPERTY OF BUREAU SRH PTY LTD

LEGEND:

REV.	DATE	AMENDMENT
A	19.04.16	ISSUE TO COUNCIL FOR DA SUBMISSION
B	08.05.17	ISSUE TO COUNCIL FOR DA SUBMISSION
C	29.08.17	ISSUE TO COUNCIL FOR DA SUBMISSION
D	18.12.17	ISSUE TO COUNCIL
E	12.01.18	ISSUE TO COUNCIL

STAGE:

DEVELOPMENT APPLICATION

SCALE @ A3:

1:100

DRAWN: CH

DATE:

CHECKED:

APPROVED: SH

DRAWING TITLE:

BASEMENT PLAN

CLIENT: CAMILLA KNOWLES

DATE:

REVISION:

E

PROJECT No:

15105

DRAWING No:

DA\_101



DEACON ST

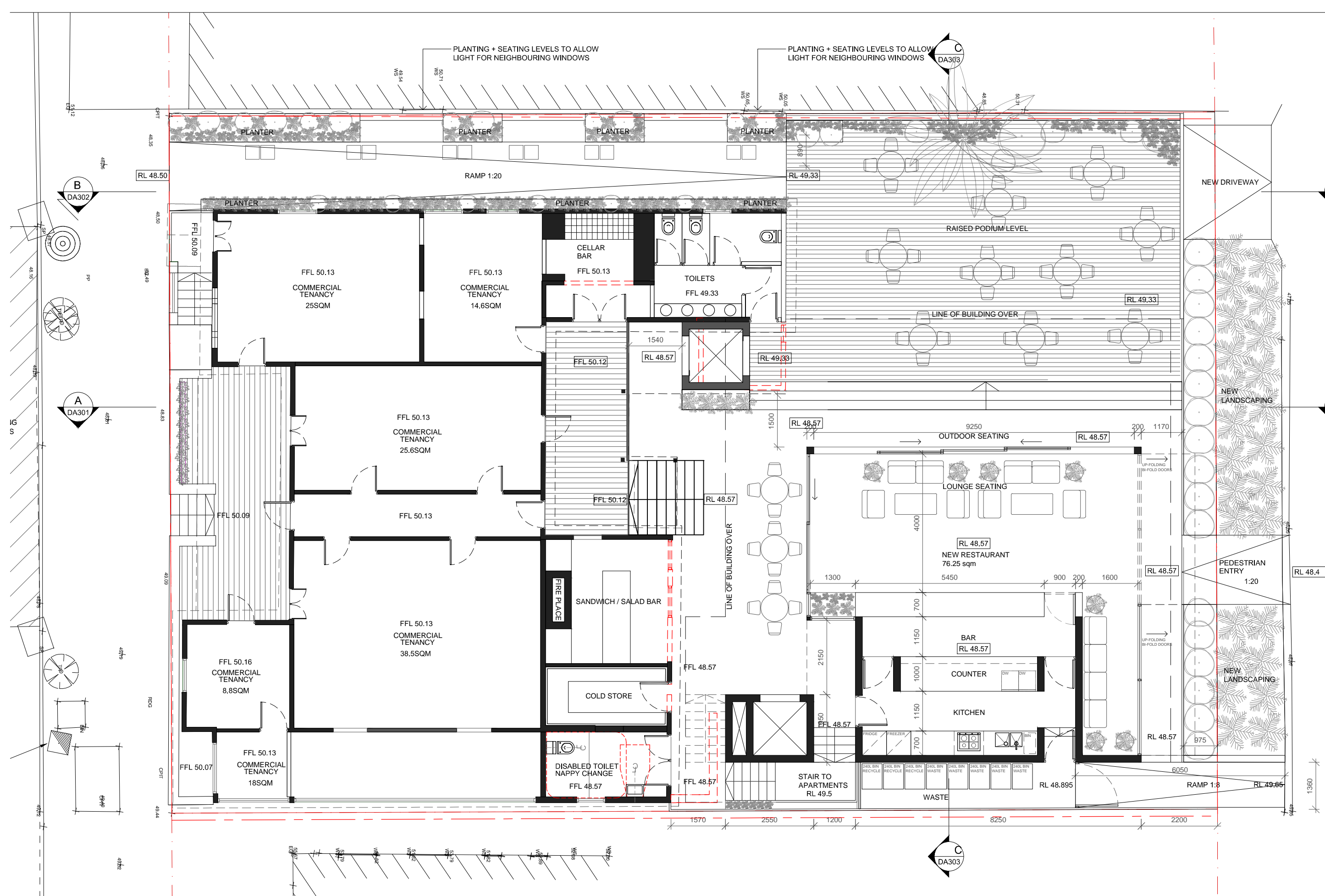

BUREAU SRH | architecture

STUDIO 3 | 2 VERONA STREET | PADDINGTON | NSW | 2021 | AUSTRALIA |  
tel +61 2 9380 4666 | fax +61 2 9380 4699 | admin@bureau.srh.com  
NOMINATED ARCHITECT: SIMON HANSON # 6739  
THIS DRAWING SHALL BE READ IN CONJUNCTION WITH ALL OTHER ARCHITECTURAL & CONSULTANT DRAWINGS & SPECIFICATIONS & WITH SUCH OTHER WRITTEN INSTRUCTIONS OR SKETCHES AS MAY BE ISSUED DURING THE COURSE OF THE CONTRACT | NOTIFY ARCHITECT OF ANY DISCREPANCIES BEFORE PROCEEDING WITH WORK | MATERIALS & WORKMANSHIP SHALL BE IN ACCORDANCE WITH THE SPECIFICATION, CURRENT SAA CODES, BUILDING REGULATIONS & THE REQUIREMENTS OF ANY OTHER RELEVANT STATUTORY AUTHORITIES | CONTRACTORS SHALL VERIFY ALL DIMENSIONS ON SITE AND NOTIFY ARCHITECT OF ANY DISCREPANCIES | USE FIGURED DIMENSIONS ONLY | COPYRIGHT, ALL RIGHT RESERVED | THIS DRAWING IS COPYRIGHT AND CONFIDENTIAL APART FROM ANY FAIR DEALINGS AS PERMITTED UNDER COPYRIGHT & MAY NOT BE REPRODUCED BY ANY PERSON WITHOUT WRITTEN PERMISSION OF THE ABOVE COMPANY & IS NOT TO BE USED IN ANY MANNER PREJUDICIAL TO THE INTERESTS OF THAT COMPANY | THIS DRAWING AND ATTACHED SHEET REMAIN THE PROPERTY OF BUREAU SRH PTY LTD

LEGEND:  
--- TO BE DEMOLISHED

REV.	DATE	AMENDMENT
A	19.04.16	ISSUE TO COUNCIL FOR DA SUBMISSION
B	08.05.17	ISSUE TO COUNCIL FOR DA SUBMISSION
C	29.08.17	ISSUE TO COUNCIL FOR DA SUBMISSION
D	14.12.17	ISSUE TO COUNCIL
E	12.01.18	ISSUE TO COUNCIL

32-34 BYRON ST, BANGALOW		PROJECT No: 15105	
STAGE: DEVELOPMENT APPLICATION	DRAWING TITLE: PROPOSED GROUND FLOOR PLAN	DRAWING No:	
		DA_102	
SCALE @ A3: 1:100	CLIENT: CAMILLA KNOWLES	REVISION:	
		E	
DATE:	DRAWN: CH	CHECKED:	
		APPROVED: SH	



DEACON ST

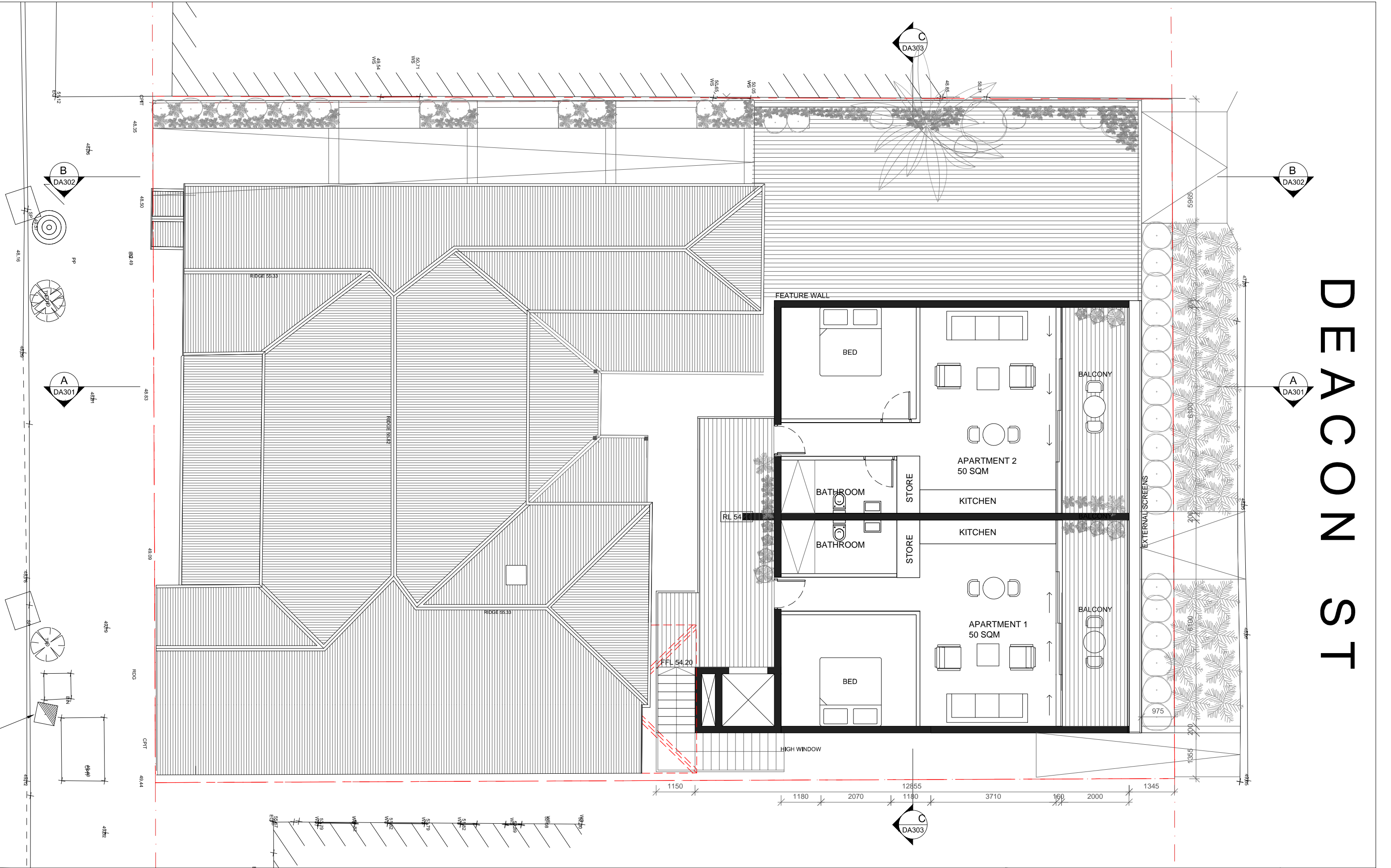

**BUREAU SRH | architecture**

STUDIO 3 | 2 VERONA STREET | PADDINGTON | NSW | 2024 | AUSTRALIA |  
tel +61 2 9380 4666 | fax +61 2 9380 4699 | admin@bureau.srh.com

NOMINATED ARCHITECT: SIMON HANSON # 6739  
THIS DRAWING SHALL BE READ IN CONJUNCTION WITH ALL OTHER ARCHITECTURAL & CONSULTANT DRAWINGS & SPECIFICATIONS & WITH SUCH OTHER WRITTEN INSTRUCTIONS OR SKETCHES AS MAY BE ISSUED DURING THE COURSE OF THE CONTRACT | NOTIFY ARCHITECT OF ANY DISCREPANCIES BEFORE PROCEEDING WITH WORK | MATERIALS & WORKMANSHIP SHALL BE IN ACCORDANCE WITH THE SPECIFICATION, CURRENT SAA CODES, BUILDING REGULATIONS & THE REQUIREMENTS OF ANY OTHER RELEVANT STATUTORY AUTHORITIES | CONTRACTORS SHALL VERIFY ALL DIMENSIONS ON SITE AND NOTIFY ARCHITECT OF ANY DISCREPANCIES | USE FIGURED DIMENSIONS ONLY | COPYRIGHT, ALL RIGHT RESERVED | THIS DRAWING IS COPYRIGHT AND CONFIDENTIAL APART FROM ANY FAIR DEALINGS AS PERMITTED UNDER COPYRIGHT & MAY NOT BE REPRODUCED BY ANY PERSON WITHOUT WRITTEN PERMISSION OF THE ABOVE COMPANY, & IS NOT TO BE USED IN ANY MANNER PREJUDICIAL TO THE INTERESTS OF THAT COMPANY | THIS DRAWING AND ATTACHED SHEET REMAIN THE PROPERTY OF BUREAU SRH PTY LTD

LEGEND:  
- - - - - TO BE DEMOLISHED

REV.	DATE	AMENDMENT
A	19.04.16	ISSUE TO COUNCIL FOR DA SUBMISSION
B	08.05.17	ISSUE TO COUNCIL FOR DA SUBMISSION
C	29.08.17	ISSUE TO COUNCIL FOR DA SUBMISSION
E	18.12.17	ISSUE TO COUNCIL
F	12.01.18	ISSUE TO COUNCIL

32-34 BYRON ST, BANGALOW

STAGE:  
**DEVELOPMENT APPLICATION**

SCALE @ A3:  
**1:100**

DRAWING TITLE:  
**LEVEL 1 PLAN**

CLIENT: **CAMILLA KNOWLES**

DRAWN: **CH**

DATE:

CHECKED:

APPROVED: **SH**

PROJECT No: **15105**

DRAWING No:  
**DA\_103**

REVISION:  
**F**



DEACON ST

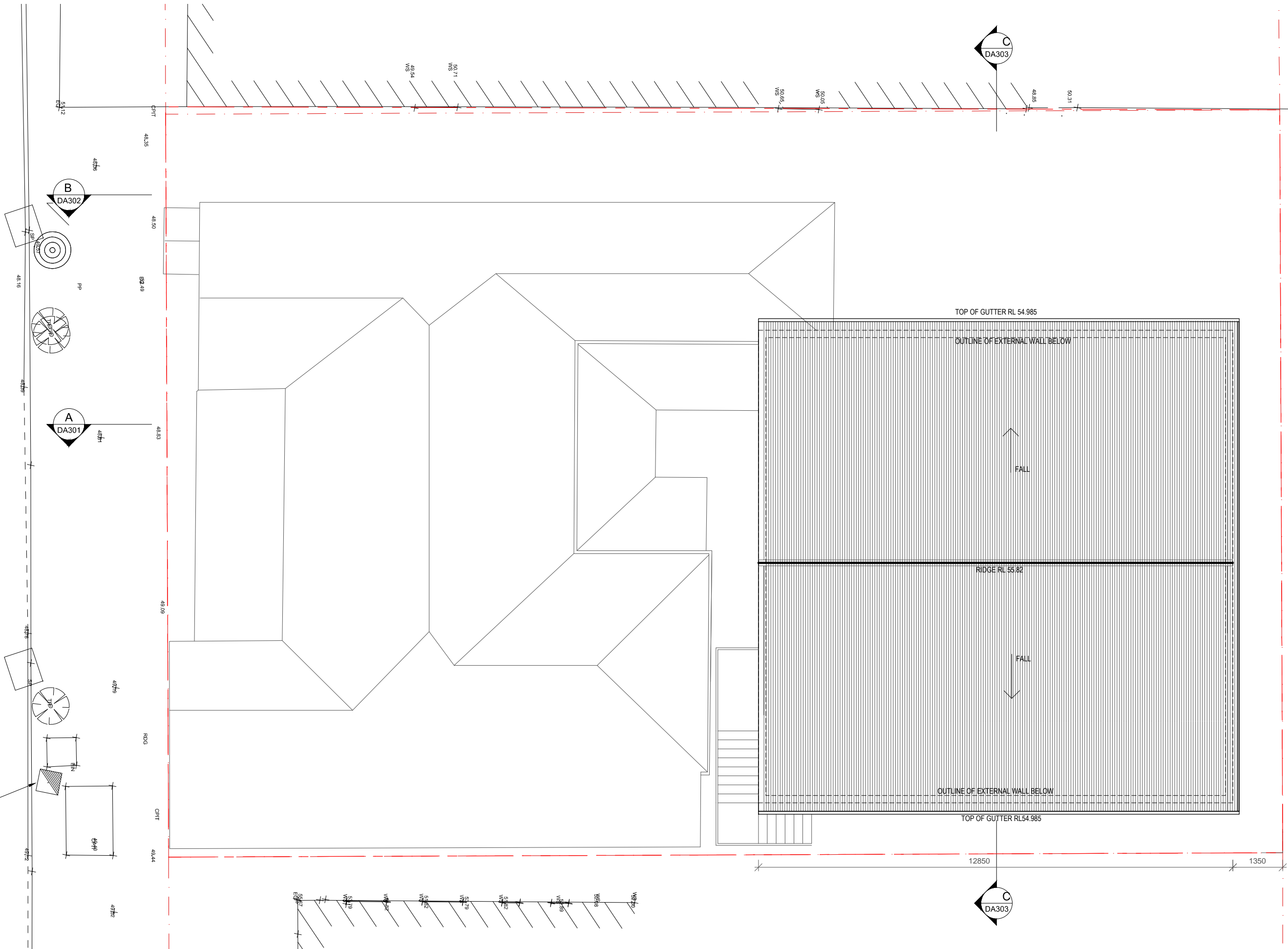
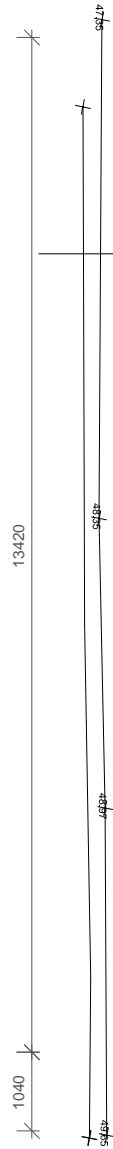





LEGEND:

[BAL-01]  
[CFC]  
[COL]  
[CONC]  
[FAS]

BALUSTRADE - FRAMELESS GLASS  
FIBROUS CEMENT PANELS - UNFINISHED  
STEEL COLUMN - PAINTED WHITE  
OFF-FORM CONCRETE  
FASCIA - TIMBER WHITE PAINT FINISH

[MR]  
[TL-01]  
[TL-02]  
[WB-01]

COLORBOND ROOF - GREY FINISH  
VERTICAL TIMBER CLADDING - NATURAL FINISH  
VERTICAL TIMBER BATTEN SCREENS  
WEATHERBOARD CLADDING VERTICAL - PAINTED WHITE

REV.	DATE	AMENDMENT
A	19.04.16	ISSUE TO COUNCIL FOR DA SUBMISSION
B	08.05.17	ISSUE TO TO COUNCIL FOR DA SUBMISSION
C	29.08.17	ISSUE TO TO COUNCIL FOR DA SUBMISSION
D	12.01.18	ISSUE TO TO COUNCIL FOR DA SUBMISSION

32-34 BYRON ST, BANGALOW

STAGE:  
DEVELOPMENT  
APPLICATION

DRAWING TITLE:  
NORTH ELEVATION

PROJECT No: 15105

DRAWING No:

DA\_201

REVISION:

D

SCALE @ A3:  
1:100

CLIENT: CAMILLA KNOWLES  
DRAWN: CH  
DATE:

CHECKED:  
APPROVED: SH



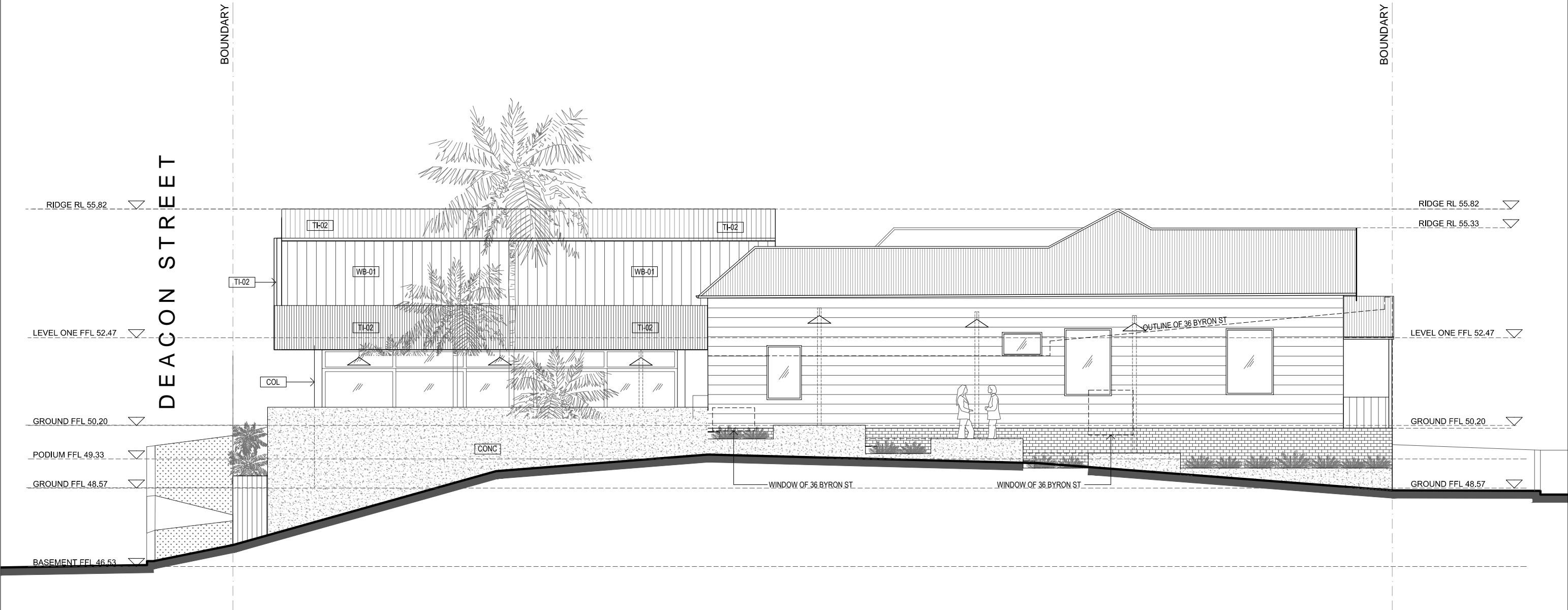

**BUREAU SRH | architecture** STUDIO 3 | 2 VERONA STREET | PADDINGTON | NSW | 2021 | AUSTRALIA |  
tel +61 2 9380 4666 | fax +61 2 9380 4699 | admin@bureau.srh.com

NOMINATED ARCHITECT: SIMON HANSON # 6739  
THIS DRAWING SHALL BE READ IN CONJUNCTION WITH ALL OTHER ARCHITECTURAL & CONSULTANT DRAWINGS & SPECIFICATIONS & WITH SUCH OTHER WRITTEN INSTRUCTIONS OR SKETCHES AS MAY BE ISSUED DURING THE COURSE OF THE CONTRACT | NOTIFY ARCHITECT OF ANY DISCREPANCIES BEFORE PROCEEDING WITH WORK | MATERIALS & WORKMANSHIP SHALL BE IN ACCORDANCE WITH THE SPECIFICATION, CURRENT SAA CODES, BUILDING REGULATIONS & THE REQUIREMENTS OF ANY OTHER RELEVANT STATUTORY AUTHORITIES | CONTRACTORS SHALL VERIFY ALL DIMENSIONS ON SITE AND NOTIFY ARCHITECT OF ANY DISCREPANCIES | USE FIGURED DIMENSIONS ONLY | COPYRIGHT, ALL RIGHT RESERVED | THIS DRAWING IS COPYRIGHT AND CONFIDENTIAL APART FROM ANY FAIR DEALINGS AS PERMITTED UNDER COPYRIGHT & MAY NOT BE REPRODUCED BY ANY PERSON WITHOUT WRITTEN PERMISSION OF THE ABOVE COMPANY & IS NOT TO BE USED IN ANY MANNER PREJUDICIAL TO THE INTERESTS OF THAT COMPANY | THIS DRAWING AND ATTACHED SHEET REMAIN THE PROPERTY OF BUREAU SRH PTY LTD

LEGEND:			
<div>BAL-01</div>	BALUSTRADE - FRAMELESS GLASS	<div>MR</div>	COLORBOND ROOF - GREY FINISH
<div>CFC</div>	FIBROUS CEMENT PANELS - UNFINISHED	<div>TI-01</div>	VERTICAL TIMBER CLADDING - NATURAL FINISH
<div>COL</div>	STEEL COLUMN - PAINTED WHITE	<div>TI-02</div>	VERTICAL TIMBER BATTEN SCREENS
<div>CONC</div>	OFF-FORM CONCRETE	<div>WB-01</div>	WEATHERBOARD CLADDING VERTICAL - PAINTED WHITE
<div>FAS</div>	FASCIA - TIMBER WHITE PAINT FINISH		

REV.	DATE	AMENDMENT
A	19.04.16	ISSUE TO COUNCIL FOR DA SUBMISSION
B	08.05.17	ISSUE TO COUNCIL FOR DA SUBMISSION
C	29.08.17	ISSUE TO TO COUNCIL FOR DA SUBMISSION
D	12.01.18	ISSUE TO TO COUNCIL FOR DA SUBMISSION

32-34 BYRON ST, BANGALOW		PROJECT No:	15105
STAGE:		DRAWING TITLE:	WEST ELEVATION
DEVELOPMENT APPLICATION		CLIENT: CAMILLA KNOWLES	
SCALE @ A3:		DRAWN: CH	
1:100		CHECKED:	REVISION:
		DATE:	
		APPROVED: SH	D



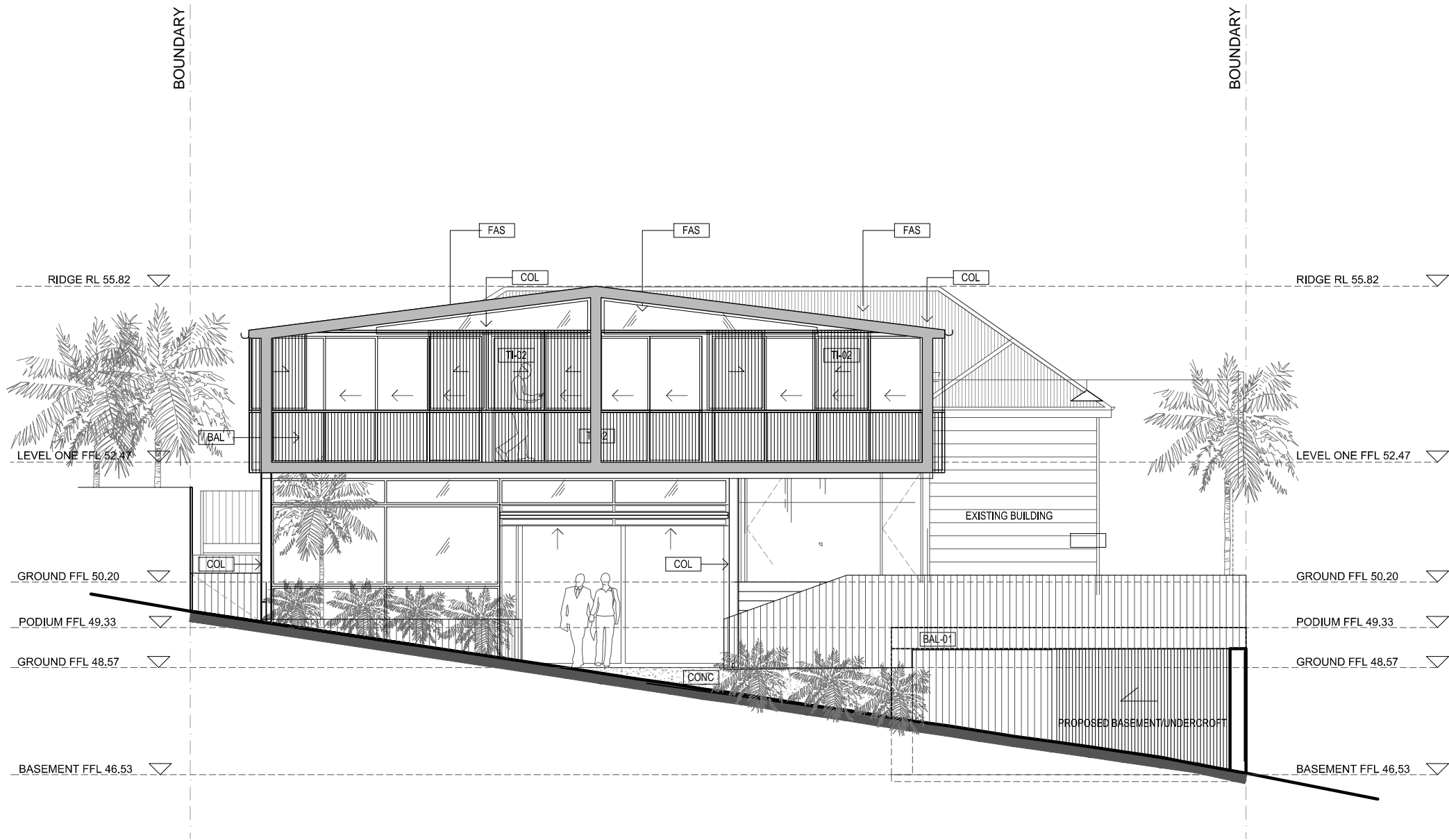

LEGEND:



BALUSTRADE - FRAMELESS GLASS  
FIBROUS CEMENT PANELS - UNFINISHED  
STEEL COLUMN - PAINTED WHITE  
OFF-FORM CONCRETE  
FASCIA - TIMBER WHITE PAINT FINISH



COLORBOND ROOF - GREY FINISH  
VERTICAL TIMBER CLADDING - NATURAL FINISH  
VERTICAL TIMBER BATTEN SCREENS  
WEATHERBOARD CLADDING VERTICAL - PAINTED WHITE

REV.	DATE	AMENDMENT
A	19.04.16	ISSUE TO COUNCIL FOR DA SUBMISSION
B	08.05.17	ISSUE TO COUNCIL FOR DA SUBMISSION
C	29.08.17	ISSUE TO TO COUNCIL FOR DA SUBMISSION
D	12.01.18	ISSUE TO TO COUNCIL FOR DA SUBMISSION

32-34 BYRON ST, BANGALOW

STAGE:  
DEVELOPMENT  
APPLICATION

SCALE @ A3:  
1:100

DRAWING TITLE:  
SOUTH ELEVATION

CLIENT: CAMILLA KNOWLES  
DRAWN: CH  
CHECKED:  
DATE:  
APPROVED: SH

PROJECT No: 15105

DRAWING No:  
DA\_203

REVISION:  
D



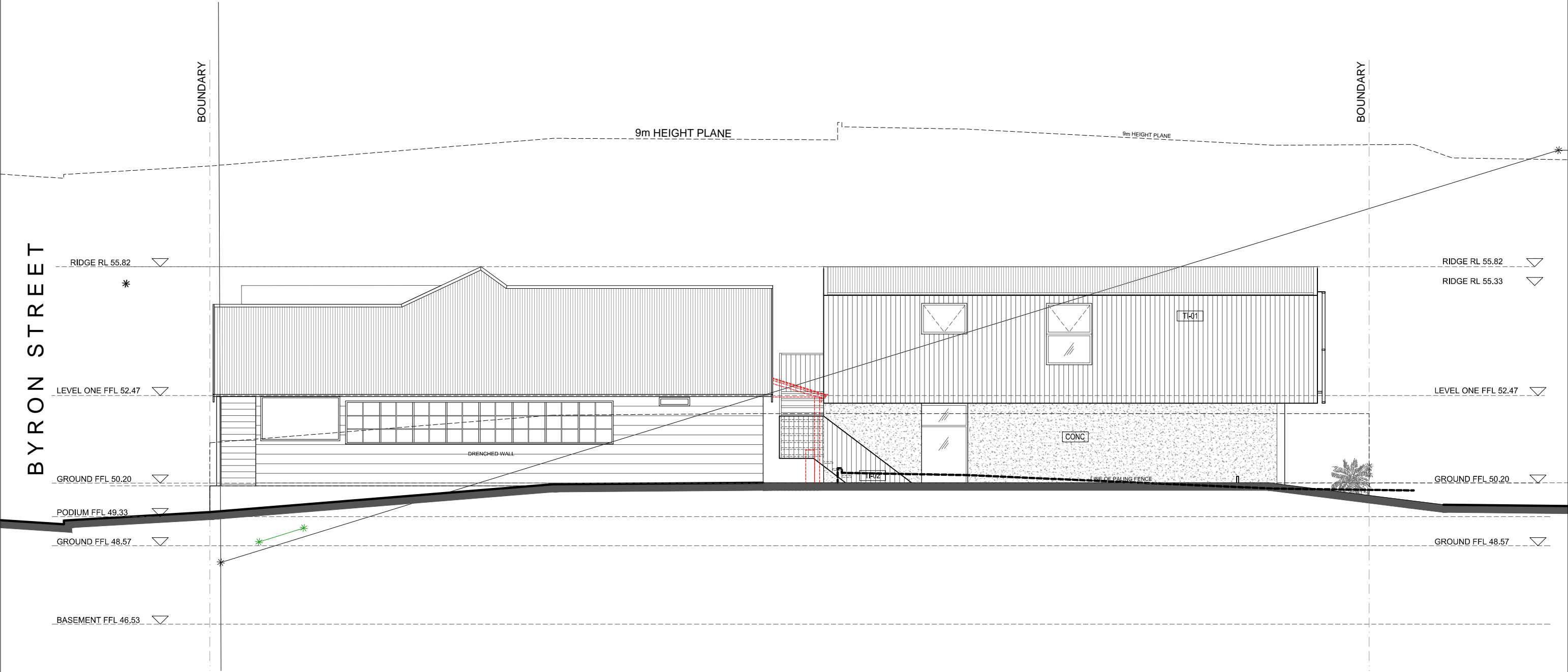

**BUREAU SRH | architecture**

STUDIO 3 | 2 VERONA STREET | PADDINGTON | NSW | 2021 | AUSTRALIA |  
tel +61 2 9380 4666 | fax +61 2 9380 4699 | admin@bureau.srh.com

NOMINATED ARCHITECT: SIMON HANSON # 6739  
THIS DRAWING SHALL BE READ IN CONJUNCTION WITH ALL OTHER ARCHITECTURAL & CONSULTANT DRAWINGS & SPECIFICATIONS & WITH SUCH OTHER WRITTEN INSTRUCTIONS OR SKETCHES AS MAY BE ISSUED DURING THE COURSE OF THE CONTRACT | NOTIFY ARCHITECT OF ANY DISCREPANCIES BEFORE PROCEEDING WITH WORK | MATERIALS & WORKMANSHIP SHALL BE IN ACCORDANCE WITH THE SPECIFICATION, CURRENT SAA CODES, BUILDING REGULATIONS & THE REQUIREMENTS OF ANY OTHER RELEVANT STATUTORY AUTHORITIES | CONTRACTORS SHALL VERIFY ALL DIMENSIONS ON SITE AND NOTIFY ARCHITECT OF ANY DISCREPANCIES | USE FIGURED DIMENSIONS ONLY | COPYRIGHT, ALL RIGHT RESERVED | THIS DRAWING IS COPYRIGHT AND CONFIDENTIAL APART FROM ANY FAIR DEALINGS AS PERMITTED UNDER COPYRIGHT & MAY NOT BE REPRODUCED BY ANY PERSON WITHOUT WRITTEN PERMISSION OF THE ABOVE COMPANY & IS NOT TO BE USED IN ANY MANNER PREJUDICIAL TO THE INTERESTS OF THAT COMPANY | THIS DRAWING AND ATTACHED SHEET REMAIN THE PROPERTY OF BUREAU SRH PTY LTD

LEGEND:

<b>BAL-01</b>	BALUSTRADE - FRAMELESS GLASS	<b>MR</b>	COLORBOND ROOF - GREY FINISH
<b>CFC</b>	FIBROUS CEMENT PANELS - UNFINISHED	<b>TL-01</b>	VERTICAL TIMBER CLADDING - NATURAL FINISH
<b>COL</b>	STEEL COLUMN - PAINTED WHITE	<b>TL-02</b>	VERTICAL TIMBER BATTEN SCREENS
<b>CONC</b>	OFF-FORM CONCRETE	<b>WB-01</b>	WEATHERBOARD CLADDING VERTICAL - PAINTED WHITE
<b>FAS</b>	FASCIA - TIMBER WHITE PAINT FINISH		

REV.	DATE	AMENDMENT
A	19.04.16	ISSUE TO COUNCIL FOR DA SUBMISSION
B	08.05.17	ISSUE TO COUNCIL FOR DA SUBMISSION
C	29.08.17	ISSUE TO TO COUNCIL FOR DA SUBMISSION
D	12.01.18	ISSUE TO TO COUNCIL FOR DA SUBMISSION

32-34 BYRON ST, BANGALOW

PROJECT No: 15105

STAGE:  
**DEVELOPMENT APPLICATION**

SCALE @ A3:  
**1:100**

DRAWING TITLE:  
**EAST ELEVATION**

CLIENT: **CAMILLA KNOWLES**

DRAWN: **CH**

CHECKED:

DATE:

APPROVED: **SH**

DRAWING No:

**DA\_204**

REVISION:

**D**



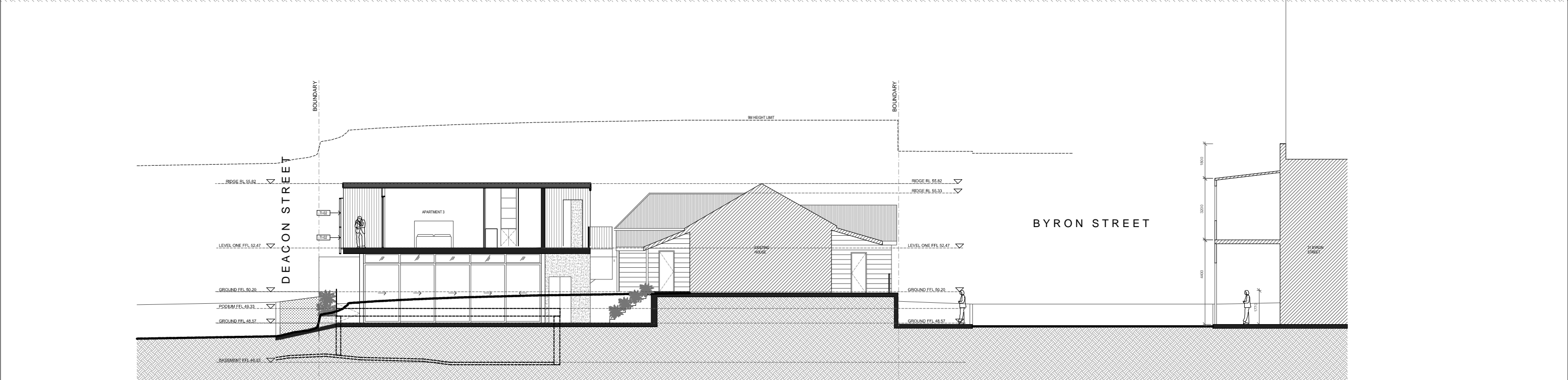
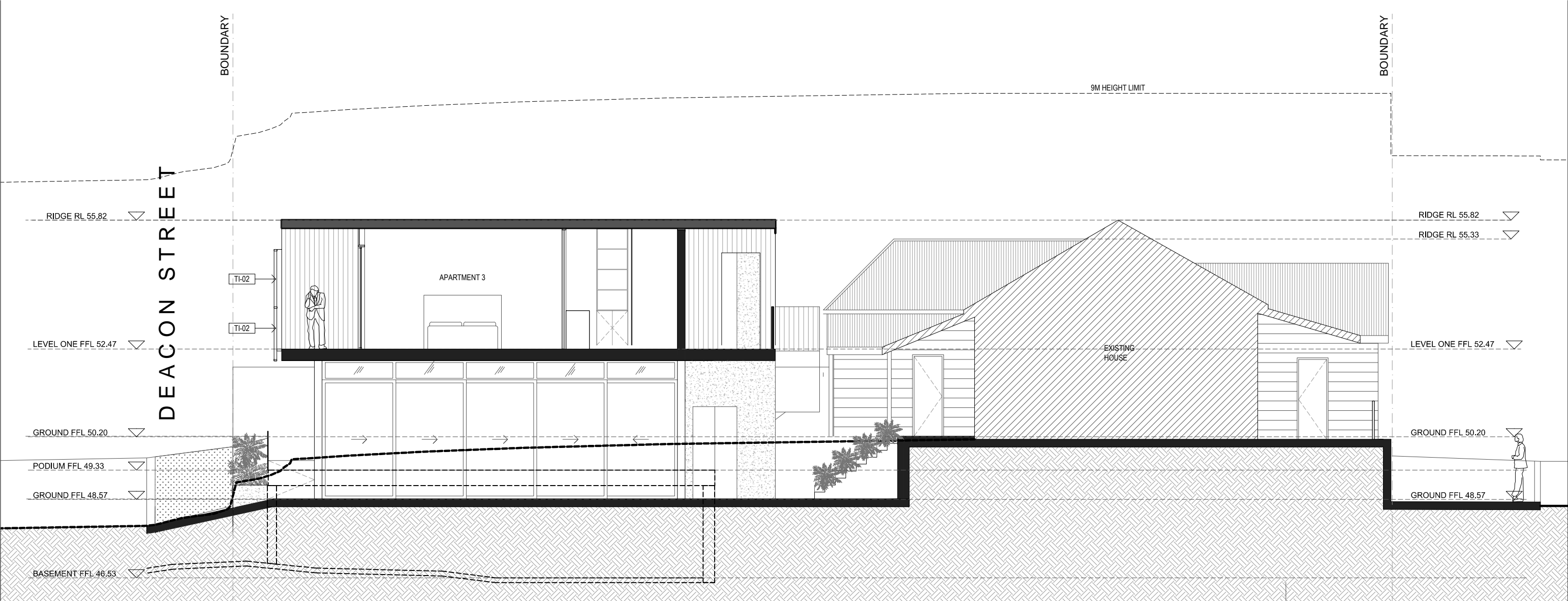

**BUREAU SRH** | architecture

STUDIO 3 | 2 VERONA STREET | PADDINGTON | NSW | 2021 | AUSTRALIA |

tel +61 2 9380 4666 | fax +61 2 9380 4699 | admin@bureau.srh.com

BAL-01

FIBROUS CEMENT PANELS - UNFINISHED

COL

OFF-FORM CONCRETE

FAS

FASCIA - TIMBER WHITE PAINT FINISH

MR

VERTICAL TIMBER CLADDING - NATURAL FINISH

TI-02

VERTICAL TIMBER BATTEN SCREENS

WB-01

WEATHERBOARD CLADDING VERTICAL - PAINTED WHITE

REV.

DATE

AMENDMENT

A

19.04.16

ISSUE TO COUNCIL FOR DA SUBMISSION

B

08.05.17

ISSUE TO PLANNER

C

29.08.17

ISSUE TO TO COUNCIL FOR DA SUBMISSION

D

12.01.18

ISSUE TO TO COUNCIL FOR DA SUBMISSION

32-34 BYRON ST, BANGALOW

STAGE: DEVELOPMENT APPLICATION

SCALE @ A3: 1:100

DRAWING TITLE: LONG SECTION

CLIENT: CAMILLA KNOWLES

DRAWN: CH

DATE:

CHECKED:

APPROVED: SH

PROJECT No: 15105

DRAWING No: DA\_301

REVISION: D

NOMINATED ARCHITECT: SIMON HANSON # 6739  
THIS DRAWING SHALL BE READ IN CONJUNCTION WITH ALL OTHER ARCHITECTURAL & CONSULTANT DRAWINGS & SPECIFICATIONS & WITH SUCH OTHER WRITTEN INSTRUCTIONS OR SKETCHES AS MAY BE ISSUED DURING THE COURSE OF THE CONTRACT | NOTIFY ARCHITECT OF ANY DISCREPANCIES BEFORE PROCEEDING WITH WORK | MATERIALS & WORKMANSHIP SHALL BE IN ACCORDANCE WITH THE SPECIFICATION, CURRENT SAA CODES, BUILDING REGULATIONS & THE REQUIREMENTS OF ANY OTHER RELEVANT STATUTORY AUTHORITIES | CONTRACTORS SHALL VERIFY ALL DIMENSIONS ON SITE AND NOTIFY ARCHITECT OF ANY DISCREPANCIES | USE FIGURED DIMENSIONS ONLY | COPYRIGHT, ALL RIGHT RESERVED | THIS DRAWING IS COPYRIGHT AND CONFIDENTIAL APART FROM ANY FAIR DEALINGS AS PERMITTED UNDER COPYRIGHT & MAY NOT BE REPRODUCED BY ANY PERSON WITHOUT WRITTEN PERMISSION OF THE ABOVE COMPANY & IS NOT TO BE USED IN ANY MANNER PREJUDICIAL TO THE INTERESTS OF THAT COMPANY | THIS DRAWING AND ATTACHED SHEET REMAIN THE PROPERTY OF BUREAU SRH PTY LTD



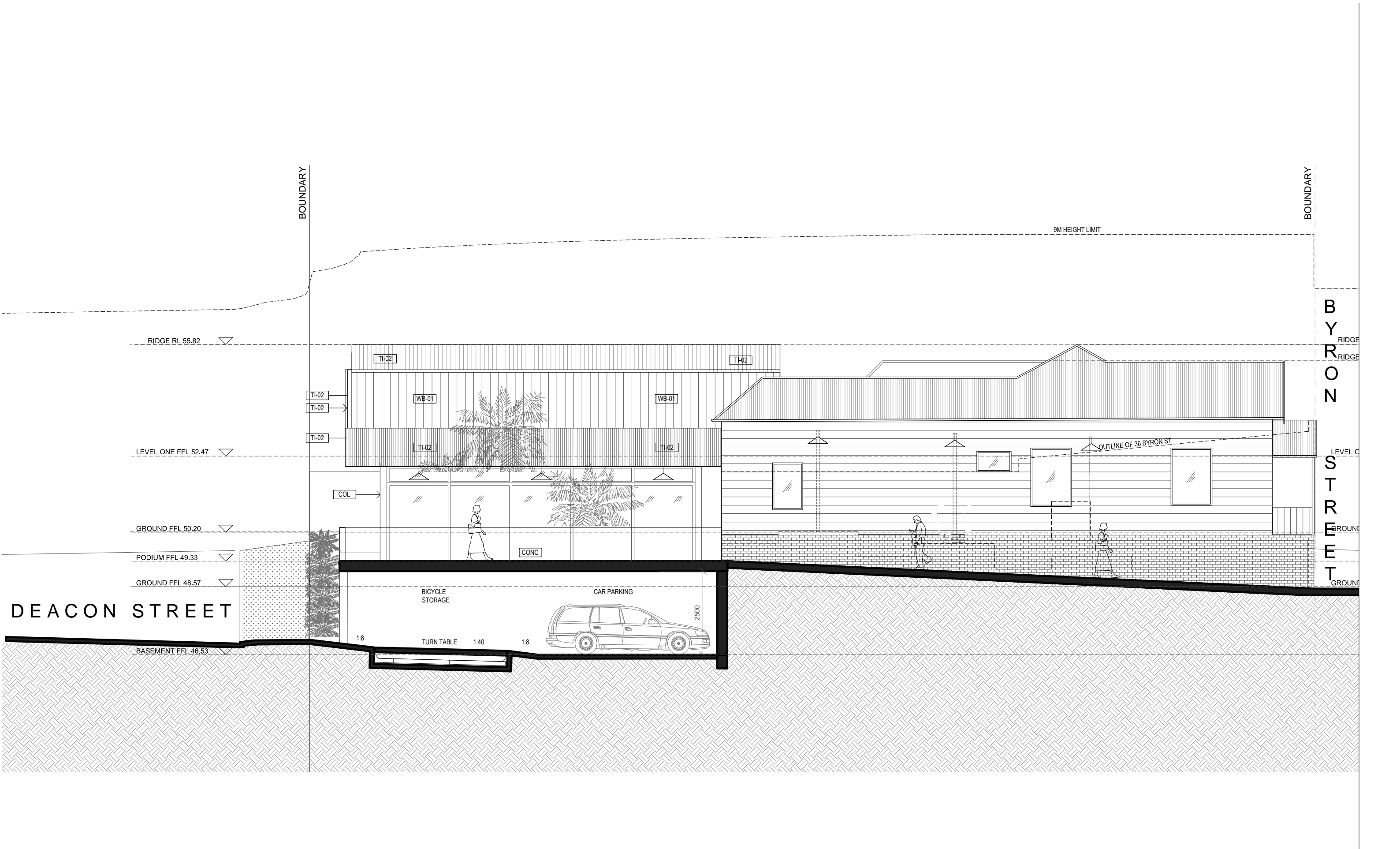

<div><div>BUREAU SRH   architecture</div><div>STUDIO 3   2 VERONA STREET   PADDINGTON   NSW   2021   AUSTRALIA   tel +61 2 9380 4666   fax +61 2 9380 4699   admin@bureau.srh.com</div></div>			32-34 BYRON ST, BANGALOW			PROJECT No: 15105	
<div>NOMINATED ARCHITECT: SIMON HANSON # 6739 THIS DRAWING SHALL BE READ IN CONJUNCTION WITH ALL OTHER ARCHITECTURAL &amp; CONSULTANT DRAWINGS &amp; SPECIFICATIONS &amp; WITH SUCH OTHER WRITTEN INSTRUCTIONS OR SKETCHES AS MAY BE ISSUED DURING THE COURSE OF THE CONTRACT   NOTIFY ARCHITECT OF ANY DISCREPANCIES BEFORE PROCEEDING WITH WORK   MATERIALS &amp; WORKMANSHIP SHALL BE IN ACCORDANCE WITH THE SPECIFICATION, CURRENT SAA CODES, BUILDING REGULATIONS &amp; THE REQUIREMENTS OF ANY OTHER RELEVANT STATUTORY AUTHORITIES   CONTRACTORS SHALL VERIFY ALL DIMENSIONS ON SITE AND NOTIFY ARCHITECT OF ANY DISCREPANCIES   USE FIGURED DIMENSIONS ONLY   COPYRIGHT, ALL RIGHT RESERVED   THIS DRAWING IS COPYRIGHT AND CONFIDENTIAL APART FROM ANY FAIR DEALINGS AS PERMITTED UNDER COPYRIGHT &amp; MAY NOT BE REPRODUCED BY ANY PERSON WITHOUT WRITTEN PERMISSION OF THE ABOVE COMPANY, &amp; IS NOT TO BE USED IN ANY MANNER PREJUDICIAL TO THE INTERESTS OF THAT COMPANY   THIS DRAWING AND ATTACHED SHEET REMAIN THE PROPERTY OF BUREAU SRH PTY LTD</div>			REV. DATE AMENDMENT		STAGE:	DRAWING TITLE:	DRAWING No:
			A 19.04.16 ISSUE TO COUNCIL FOR DA SUBMISSION		DEVELOPMENT APPLICATION	LONG SECTION	DA_302
			B 08.05.17 ISSUE TO PLANNER				
			C 29.08.17 ISSUE TO TO COUNCIL FOR DA SUBMISSION				
			D 12.01.18 ISSUE TO TO COUNCIL FOR DA SUBMISSION				
LEGEND:			SCALE @ A3:		CLIENT: CAMILLA KNOWLES	REVISION:	
<div><div><div>BAL-01</div><div>FIBROUS CEMENT PANELS - UNFINISHED</div></div><div><div>MR</div><div>COLORBOND ROOF - GREY FINISH</div></div><div><div>COL</div><div>STEEL COLUMN - PAINTED WHITE</div></div><div><div>TI-01</div><div>VERTICAL TIMBER CLADDING - NATURAL FINISH</div></div><div><div>CONC</div><div>OFF-FORM CONCRETE</div></div><div><div>TI-02</div><div>VERTICAL TIMBER BATTEN SCREENS</div></div><div><div>FAS</div><div>FASCIA - TIMBER WHITE PAINT FINISH</div></div><div><div>WB-01</div><div>WEATHERBOARD CLADDING VERTICAL - PAINTED WHITE</div></div></div>			1:100		<div><div>DRAWN: CH</div><div>DATE:</div></div> <div><div>CHECKED:</div><div>APPROVED: SH</div></div>	D	



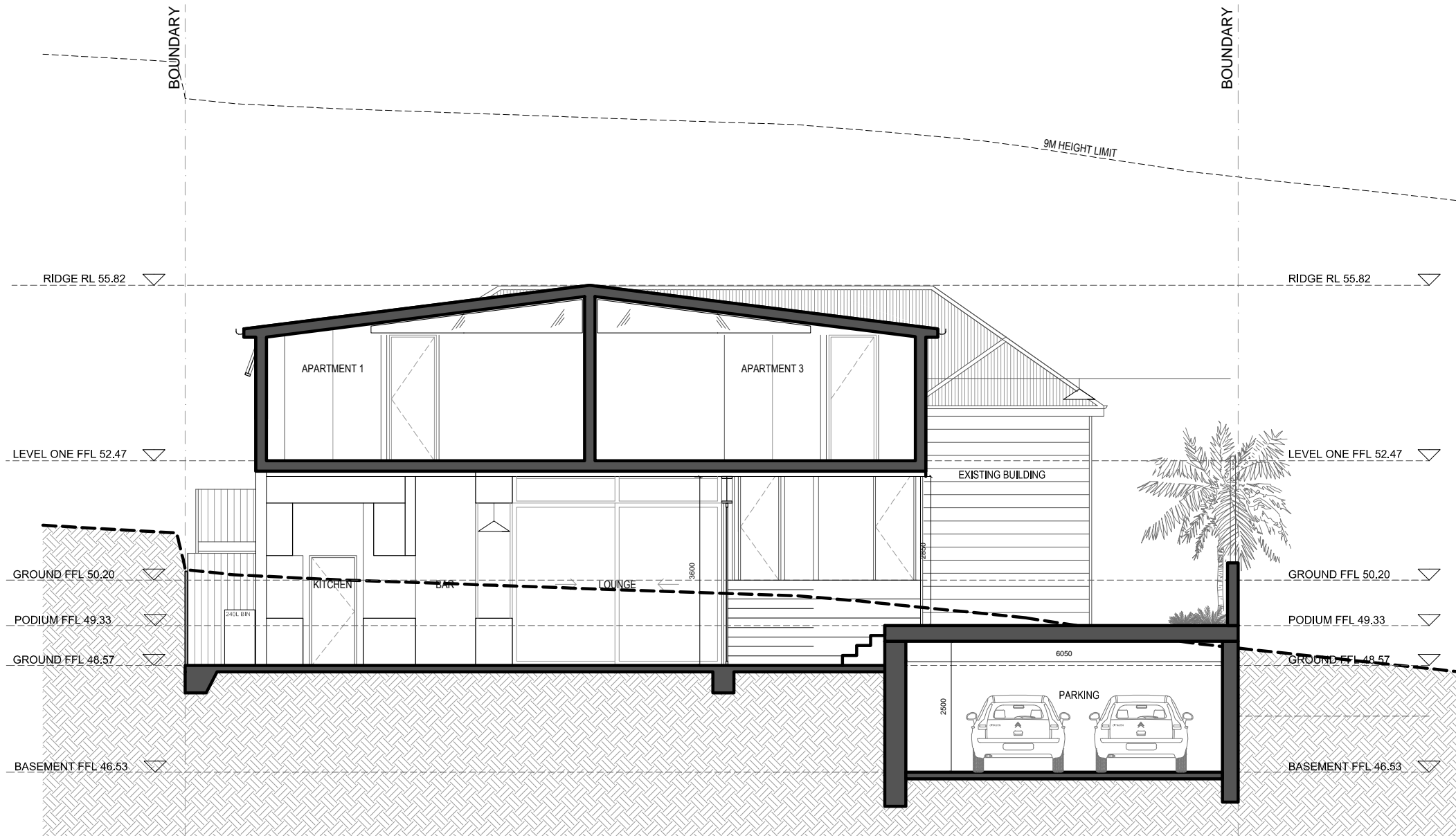

NOMINATED ARCHITECT: SIMON HANSON # 6739  
THIS DRAWING SHALL BE READ IN CONJUNCTION WITH ALL OTHER ARCHITECTURAL & CONSULTANT DRAWINGS & SPECIFICATIONS & WITH SUCH OTHER WRITTEN INSTRUCTIONS OR SKETCHES AS MAY BE ISSUED DURING THE COURSE OF THE CONTRACT | NOTIFY ARCHITECT OF ANY DISCREPANCIES BEFORE PROCEEDING WITH WORK | MATERIALS & WORKMANSHIP SHALL BE IN ACCORDANCE WITH THE SPECIFICATION, CURRENT SAA CODES, BUILDING REGULATIONS & THE REQUIREMENTS OF ANY OTHER RELEVANT STATUTORY AUTHORITIES | CONTRACTORS SHALL VERIFY ALL DIMENSIONS ON SITE AND NOTIFY ARCHITECT OF ANY DISCREPANCIES | USE FIGURED DIMENSIONS ONLY | COPYRIGHT, ALL RIGHT RESERVED | THIS DRAWING IS COPYRIGHT AND CONFIDENTIAL APART FROM ANY FAIR DEALINGS AS PERMITTED UNDER COPYRIGHT & MAY NOT BE REPRODUCED BY ANY PERSON WITHOUT WRITTEN PERMISSION OF THE ABOVE COMPANY & IS NOT TO BE USED IN ANY MANNER PREJUDICIAL TO THE INTERESTS OF THAT COMPANY | THIS DRAWING AND ATTACHED SHEET REMAIN THE PROPERTY OF BUREAU SRH PTY LTD

LEGEND:

BAL-01  
CFC  
COL  
CONC  
FAS

BALUSTRADE - FRAMELESS GLASS  
FIBROUS CEMENT PANELS - UNFINISHED  
STEEL COLUMN - PAINTED WHITE  
OFF-FORM CONCRETE  
FASCIA - TIMBER WHITE PAINT FINISH

MR  
TL-01  
TL-02  
WB-01

COLORBOND ROOF - GREY FINISH  
VERTICAL TIMBER CLADDING - NATURAL FINISH  
VERTICAL TIMBER BATTEN SCREENS  
WEATHERBOARD CLADDING VERTICAL - PAINTED WHITE

REV	DATE	AMENDMENT
A	19.04.16	ISSUE TO COUNCIL FOR DA SUBMISSION
B	08.05.17	ISSUE TO COUNCIL FOR DA SUBMISSION
C	29.08.17	ISSUE TO TO COUNCIL FOR DA SUBMISSION
D	12.01.18	ISSUE TO TO COUNCIL FOR DA SUBMISSION

**32-34 BYRON ST, BANGALOW**

STAGE:  
**DEVELOPMENT APPLICATION**

SCALE @ A3:  
**1:100**

DRAWING TITLE:  
**SECTION BB**

CLIENT: **CAMILLA KNOWLES**  
DRAWN: **CH** CHECKED:  
DATE: APPROVED: **SH**

PROJECT No: **15105**

DRAWING No:  
**DA\_303**

REVISION:  
**D**