

LEGEND

- Proposed Linemarking
- Proposed Bike Lane pavement surface treatment
- Existing Property Boundary
- Existing Edge of bitumen
- Approx. Geocortex road chainage
- Existing power pole
- Existing sign
- Proposed sign

LEGEND - symbols and signage

- Bicycle symbol to AS1742.9
200m max. spacing
- R7-1-4 'Bike Lane'
- R7-1-4 'Bike Lane' and R7-2 'Ahead'
- R7-1-4 'Bike Lane' and R7-4 'End'
- R5-400 'No stopping'
- R5-400L 'No stopping Left'
- R5-400R 'No stopping Right'
- R1-2 'Give Way'

PRELIMINARY
NOT FOR CONSTRUCTION

Issue	Amendment details	Drawn	Check	Date
B	INTERSECTION TREATMENT			24.07.20
A	FOR COMMENT			17.07.20



Use figured dimensions only. Do not scale.

Infrastructure Services
Council offices
70-90 Station Street,
Mullumbimby NSW 2482.
Phone 02 66267000
Fax 02 66843018
Website www.byron.nsw.gov.au



Approved on behalf of the General Manager		
Designated	A.D.	Date
Drawn	A.D.	16.07.20
Checked	D.S.	16.07.20
Horizontal datum	MGA	
Vertical datum	AHD	

Project:
**Cycleways-ECG-Bangalow/Broken Head Rd.
Onroad Cycleway-Suffolk Park to Byron Bay**

Plan title:
**Site plan Sheet 10
Ch1510 to Ch1320**

Project number: 2801	
Drawing number	Issue
2801-SK29	B

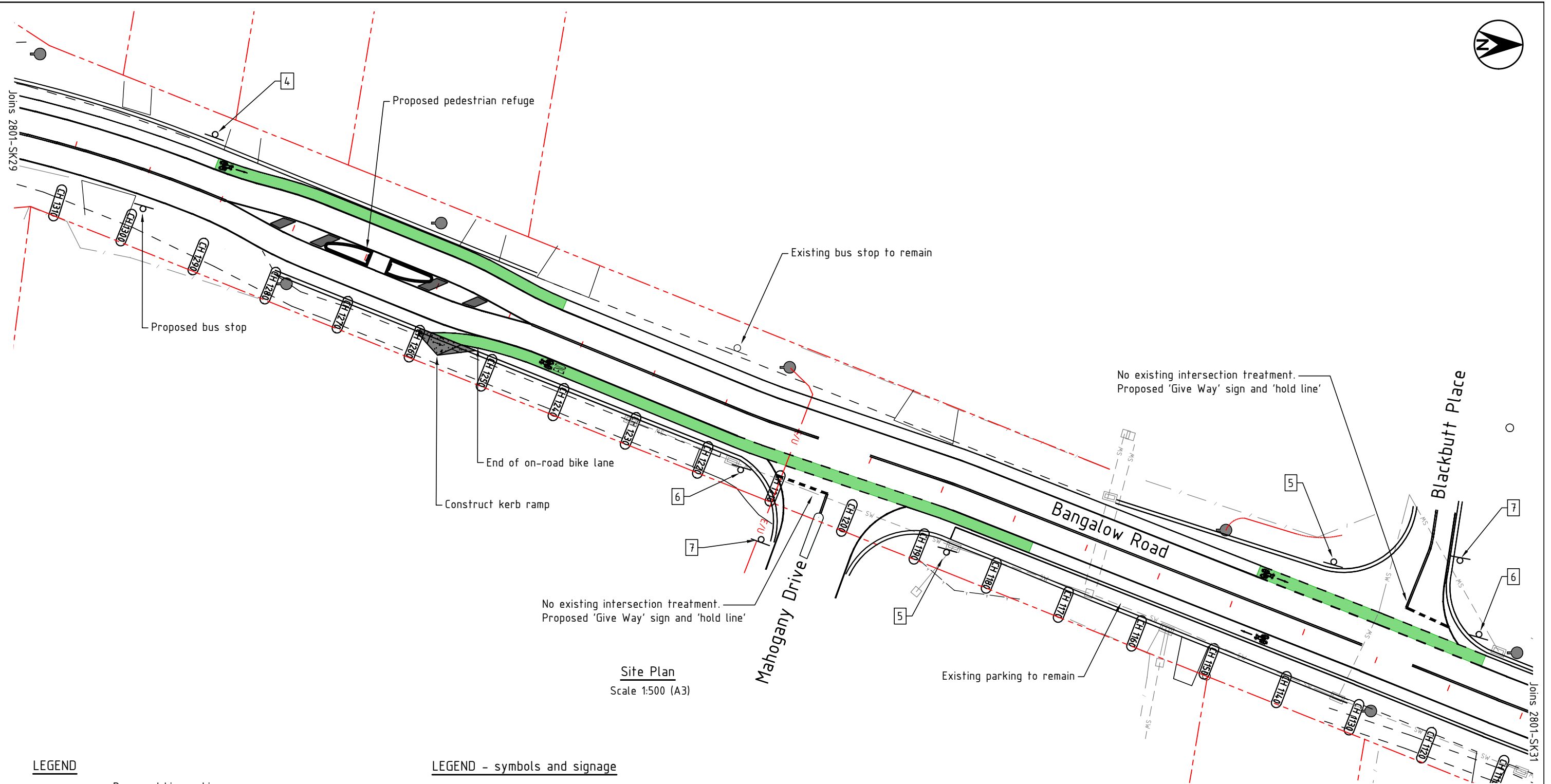
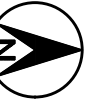

Site Plan
Scale 1:500 (A3)

LEGEND

- Proposed Linemarking
- Proposed Bike Lane pavement surface treatment
- Existing Property Boundary
- Existing Edge of bitumen
- Approx. Geocortex road chainage
- Existing power pole
- Existing sign
- Proposed sign

LEGEND - symbols and signage

- Bicycle symbol to AS1742.9
200m max. spacing
- R7-1-4 'Bike Lane'
- R7-1-4 'Bike Lane' and R7-2 'Ahead'
- R7-1-4 'Bike Lane' and R7-4 'End'
- R5-400 'No stopping'
- R5-400L 'No stopping Left'
- R5-400R 'No stopping Right'
- R1-2 'Give Way'

PRELIMINARY
NOT FOR CONSTRUCTION

Issue	Amendment details	Drawn	Check	Date
B	INTERSECTION TREATMENT	A.D.	D.S.	24.07.20
A	FOR COMMENT	A.D.	D.S.	17.07.20

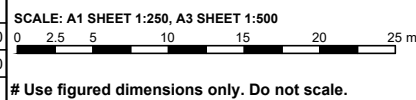

Infrastructure Services
Council offices
70-90 Station Street,
Mullumbimby NSW 2482.
Phone 02 66267000
Fax 02 66843018
Website www.byron.nsw.gov.au



Approved on behalf of the General Manager		
Designated	A.D.	Date
Drawn	A.D.	16.07.20
Checked	D.S.	16.07.20
Horizontal datum	MGA	
Vertical datum	AHD	

Project:
**Cycleways-ECG-Bangalow/Broken Head Rd.
Onroad Cycleway-Suffolk Park to Byron Bay**

Plan title:
**Site plan Sheet 11
Ch1310 to Ch1110**

Project number: 2801	
Drawing number 2801-SK30	Issue B

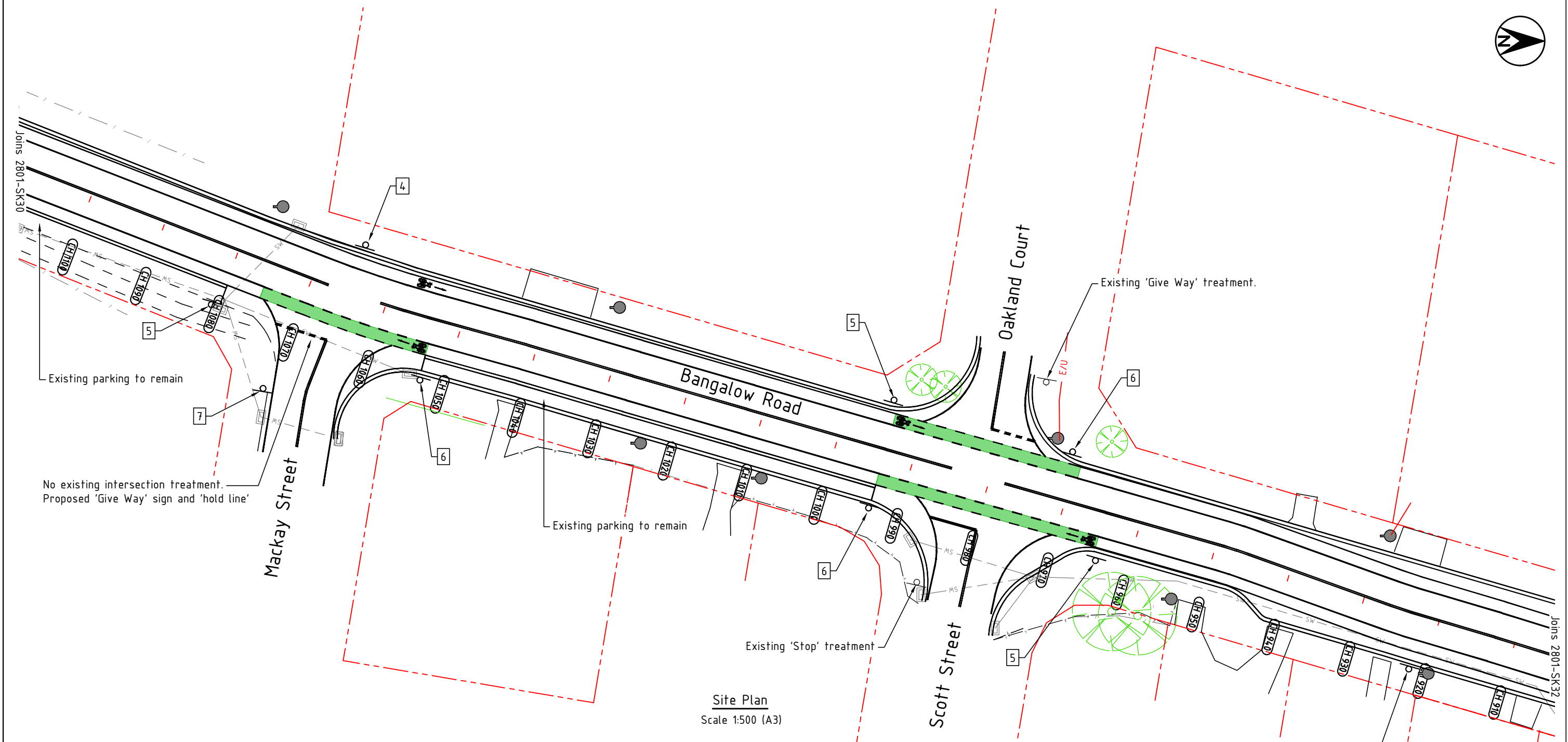

Site Plan
Scale 1:500 (A3)

LEGEND

- Proposed Linemarking
- Proposed Bike Lane pavement surface treatment
- Existing Property Boundary
- Existing Edge of bitumen
- Approx. Geocortex road chainage
- Existing power pole
- Existing sign
- Proposed sign

LEGEND - symbols and signage

- Bicycle symbol to AS1742.9
200m max. spacing
- R7-1-4 'Bike Lane'
- R7-1-4 'Bike Lane' and R7-2 'Ahead'
- R7-1-4 'Bike Lane' and R7-4 'End'
- R5-400 'No stopping'
- R5-400L 'No stopping Left'
- R5-400R 'No stopping Right'
- R1-2 'Give Way'

PRELIMINARY
NOT FOR CONSTRUCTION

Issue	Amendment details	Drawn	Check	Date
B	INTERSECTION TREATMENT	A.D.	D.S.	24.07.20
A	FOR COMMENT	A.D.	D.S.	17.07.20

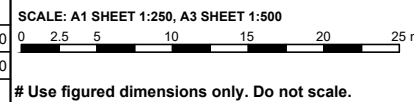

Infrastructure Services
Council offices
70-90 Station Street,
Mullumbimby NSW 2482.
Phone 02 66267000
Fax 02 66843018
Website www.byron.nsw.gov.au



Approved on behalf of the General Manager		
Designated	A.D.	Date
Drawn	A.D.	16.07.20
Checked	D.S.	16.07.20
Horizontal datum	MGA	
Vertical datum	AHD	

Project:
**Cycleways-ECG-Bangalow/Broken Head Rd.
Onroad Cycleway-Suffolk Park to Byron Bay**

Plan title:
**Site plan Sheet 12
Ch1100 to Ch910**

Project number: 2801	
Drawing number 2801-SK31	Issue B

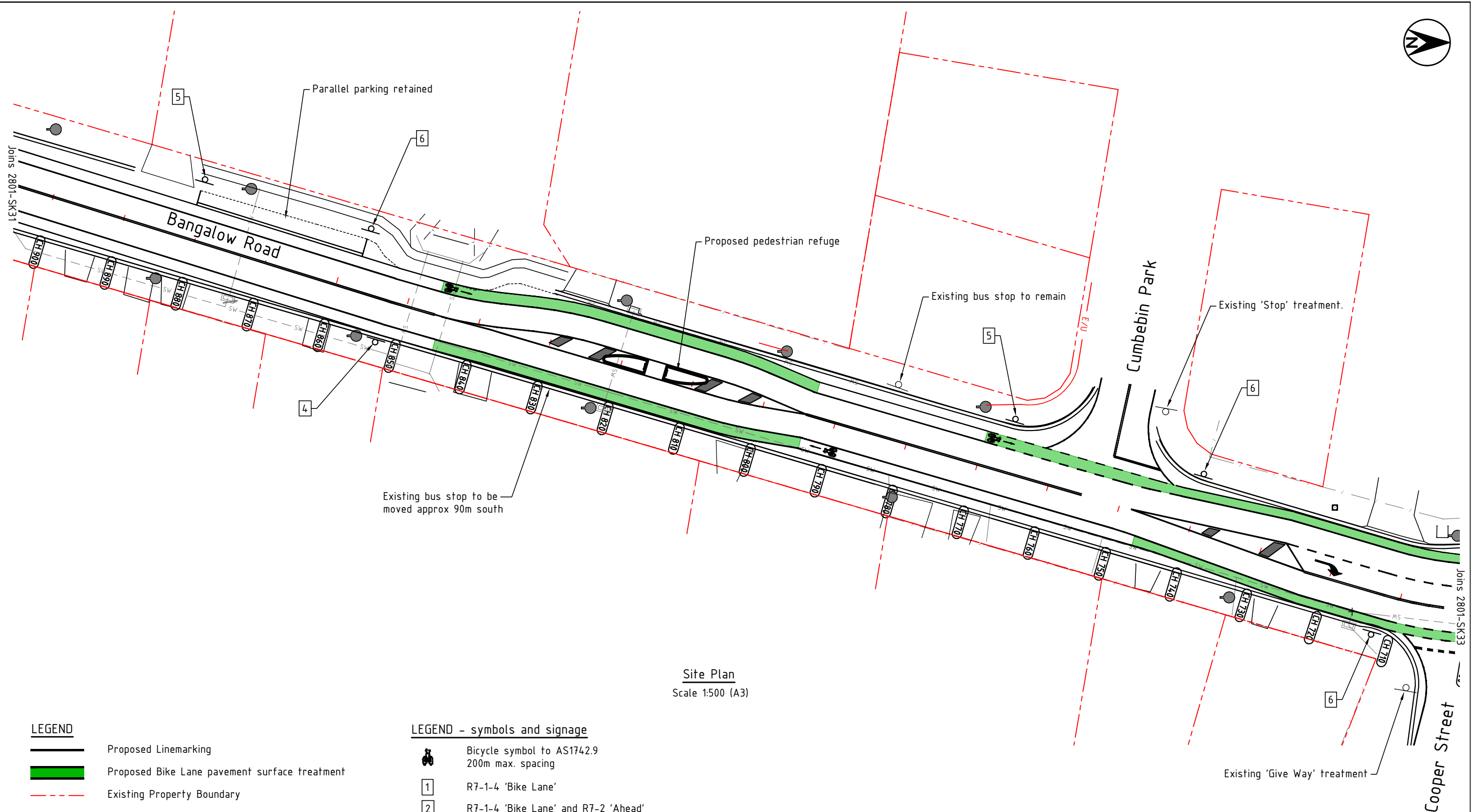

Site Plan
Scale 1:500 (A3)

LEGEND

- Proposed Linemarking
- Proposed Bike Lane pavement surface treatment
- Existing Property Boundary
- Existing Edge of bitumen
- Approx. Geocortex road chainage
- Existing power pole
- Existing sign
- Proposed sign

LEGEND - symbols and signage

- Bicycle symbol to AS1742.9
200m max. spacing
- R7-1-4 'Bike Lane'
- R7-1-4 'Bike Lane' and R7-2 'Ahead'
- R7-1-4 'Bike Lane' and R7-4 'End'
- R5-400 'No stopping'
- R5-400L 'No stopping Left'
- R5-400R 'No stopping Right'
- R1-2 'Give Way'

PRELIMINARY
NOT FOR CONSTRUCTION

Issue	Amendment details	Drawn	Check	Date
B	INTERSECTION TREATMENT			24.07.20
A	FOR COMMENT			17.07.20

SCALE: A1 SHEET 1:250, A3 SHEET 1:500

Use figured dimensions only. Do not scale.

Infrastructure Services
Council offices
70-90 Station Street,
Mullumbimby NSW 2482.
Phone 02 66267000
Fax 02 66843018
Website www.byron.nsw.gov.au



Approved on behalf of the General Manager		
Designated	A.D.	Date
Drawn	A.D.	16.07.20
Checked	D.S.	16.07.20
Horizontal datum	MGA	
Vertical datum	AHD	

Project:
**Cycleways-ECG-Bangalow/Broken Head Rd.
Onroad Cycleway-Suffolk Park to Byron Bay**

Plan title:
**Site plan Sheet 13
Ch900 to Ch700**

Project number: 2801	
Drawing number 2801-SK32	Issue B

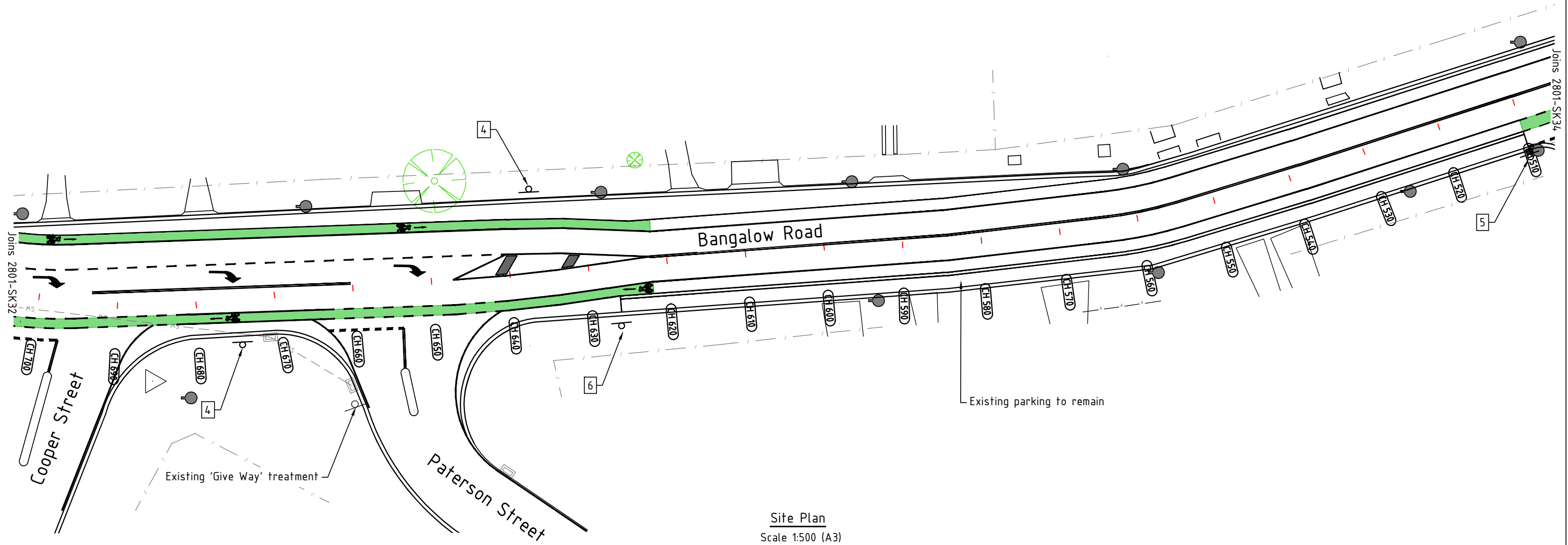

Site Plan
Scale 1:500 (A3)

- LEGEND**
- Proposed Linemarking
 - Proposed Bike Lane pavement surface treatment
 - Existing Property Boundary
 - Existing Edge of bitumen
 - Approx. Geocortex road chainage
 - Existing power pole
 - Existing sign
 - Proposed sign

- LEGEND - symbols and signage**
- Bicycle symbol to AS1742.9
200m max. spacing
 - R7-1-4 'Bike Lane'
 - R7-1-4 'Bike Lane' and R7-2 'Ahead'
 - R7-1-4 'Bike Lane' and R7-4 'End'
 - R5-400 'No stopping'
 - R5-400L 'No stopping Left'
 - R5-400R 'No stopping Right'
 - R1-2 'Give Way'

PRELIMINARY
NOT FOR CONSTRUCTION

Issue	Amendment details	Drawn	Check	Date
B	INTERSECTION TREATMENT			A.D. D.S. 24.07.20
A	FOR COMMENT			A.D. D.S. 17.07.20

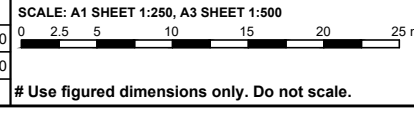

Infrastructure Services
Council offices
70-90 Station Street,
Mullumbimby NSW 2482.
Phone 02 66267000
Fax 02 66843018
Website www.byron.nsw.gov.au



Approved on behalf of the General Manager		
Designated	A.D.	Date
Drawn	A.D.	16.07.20
Checked	D.S.	16.07.20
Horizontal datum	MGA	
Vertical datum	AHD	

Project:
**Cycleways-ECG-Bangalow/Broken Head Rd.
Onroad Cycleway-Suffolk Park to Byron Bay**

Plan title:
**Site plan Sheet 14
Ch700 to Ch510**

Project number: 2801	
Drawing number 2801-SK33	Issue B

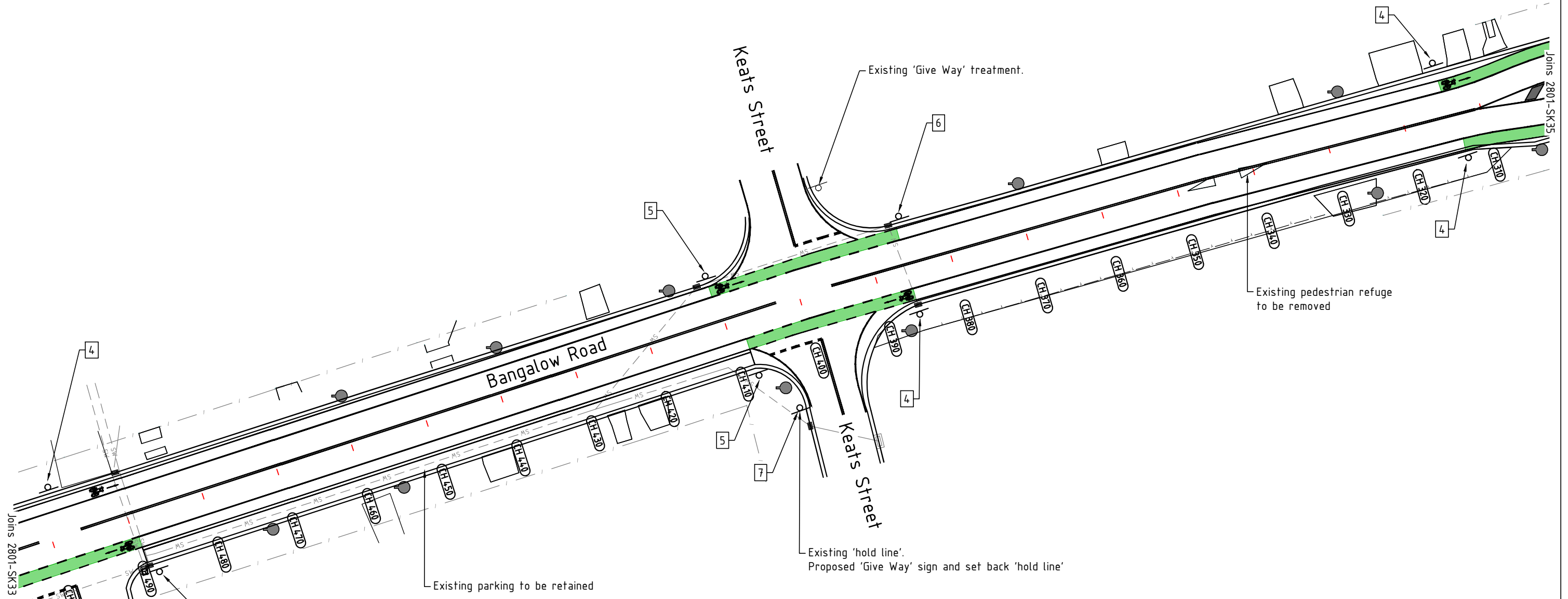

Site Plan
Scale 1:500 (A3)

LEGEND

- Proposed Linemarking
- Proposed Bike Lane pavement surface treatment
- Existing Property Boundary
- Existing Edge of bitumen
- Approx. Geocortex road chainage
- Existing power pole
- Existing sign
- Proposed sign

LEGEND - symbols and signage

- Bicycle symbol to AS1742.9
200m max. spacing
- R7-1-4 'Bike Lane'
- R7-1-4 'Bike Lane' and R7-2 'Ahead'
- R7-1-4 'Bike Lane' and R7-4 'End'
- R5-400 'No stopping'
- R5-400L 'No stopping Left'
- R5-400R 'No stopping Right'
- R1-2 'Give Way'

PRELIMINARY
NOT FOR CONSTRUCTION

SCALE: A1 SHEET 1:250, A3 SHEET 1:500
0 2.5 5 10 15 20 25 m

Infrastructure Services
Council offices
70-90 Station Street,
Mullumbimby NSW 2482.
Phone 02 66267000
Fax 02 66843018
Website www.byron.nsw.gov.au



Approved on behalf of the General Manager

..... Date

Designed	A.D.	16.07.20
Drawn	A.D.	16.07.20
Checked	D.S.	16.07.20
Horizontal datum	MGA	
Vertical datum	AHD	

Project:
**Cycleways-ECG-Bangalow/Broken Head Rd.
Onroad Cycleway-Suffolk Park to Byron Bay**

Plan title:
**Site plan Sheet 15
Ch500 to Ch310**

Project number: 2801	
Drawing number 2801-SK34	Issue B

B	INTERSECTION TREATMENT	A.D.	D.S.	24.07.20
A	FOR COMMENT	A.D.	D.S.	17.07.20
Issue	Amendment details	Drawn	Check	Date

Use figured dimensions only. Do not scale.

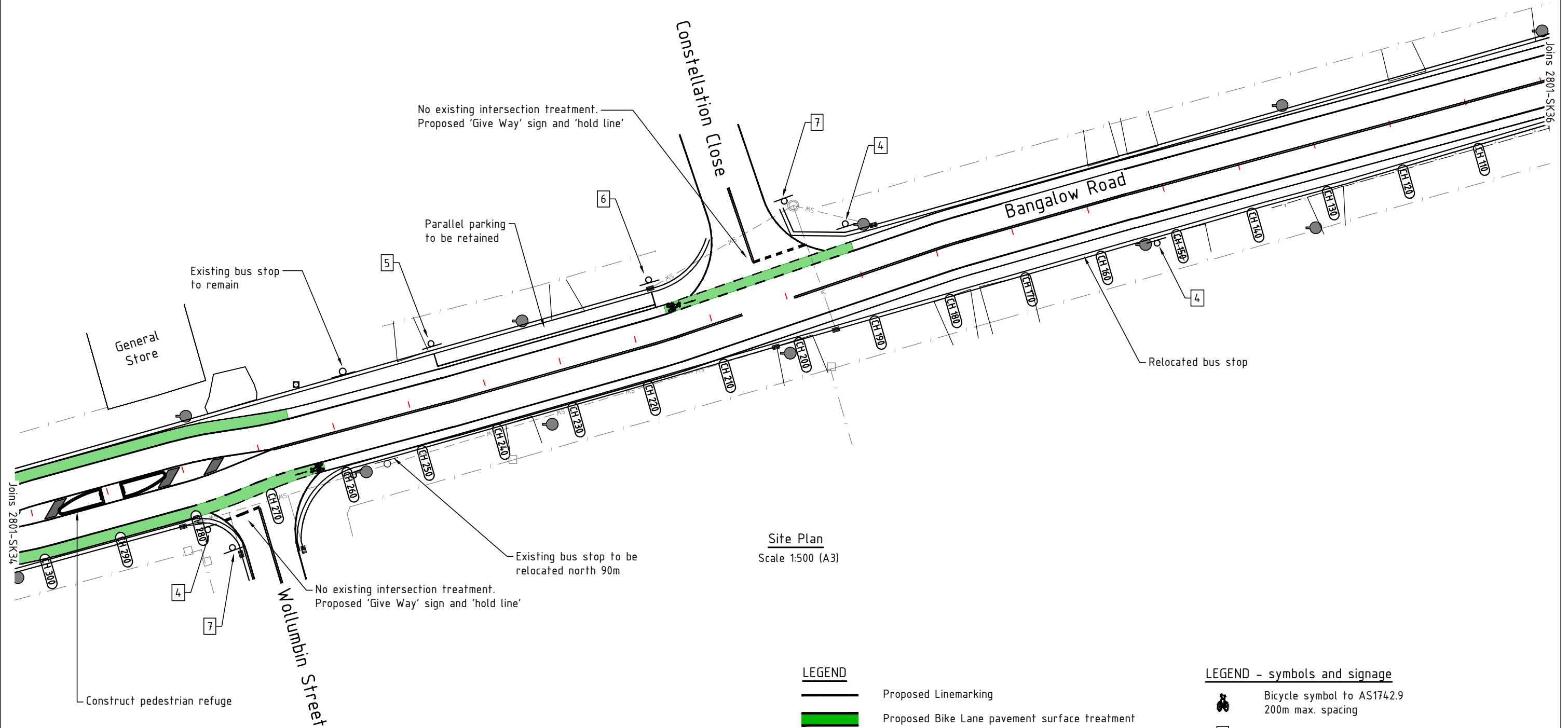

Site Plan
Scale 1:500 (A3)

LEGEND

- Proposed Linemarking
- Proposed Bike Lane pavement surface treatment
- Existing Property Boundary
- Existing Edge of bitumen
- Approx. Geocortex road chainage
- Existing power pole
- Existing sign
- Proposed sign

LEGEND - symbols and signage

- Bicycle symbol to AS1742.9
200m max. spacing
- R7-1-4 'Bike Lane'
- R7-1-4 'Bike Lane' and R7-2 'Ahead'
- R7-1-4 'Bike Lane' and R7-4 'End'
- R5-400 'No stopping'
- R5-400L 'No stopping Left'
- R5-400R 'No stopping Right'
- R1-2 'Give Way'

PRELIMINARY
NOT FOR CONSTRUCTION

Issue	Amendment details	Drawn	Check	Date
B	INTERSECTION TREATMENT	A.D.	D.S.	24.07.20
A	FOR COMMENT	A.D.	D.S.	17.07.20

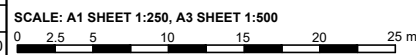

Use figured dimensions only. Do not scale.

Infrastructure Services
Council offices
70-90 Station Street,
Mullumbimby NSW 2482.
Phone 02 66267000
Fax 02 66843018
Website www.byron.nsw.gov.au



Approved on behalf of the General Manager		
Designated	A.D.	Date
Drawn	A.D.	16.07.20
Checked	D.S.	16.07.20
Horizontal datum	MGA	
Vertical datum	AHD	

Project:
**Cycleways-ECG-Bangalow/Broken Head Rd.
Onroad Cycleway-Suffolk Park to Byron Bay**

Plan title:
**Site plan Sheet 16
Ch300 to Ch100**

Project number: 2801	
Drawing number 2801-SK35	Issue B

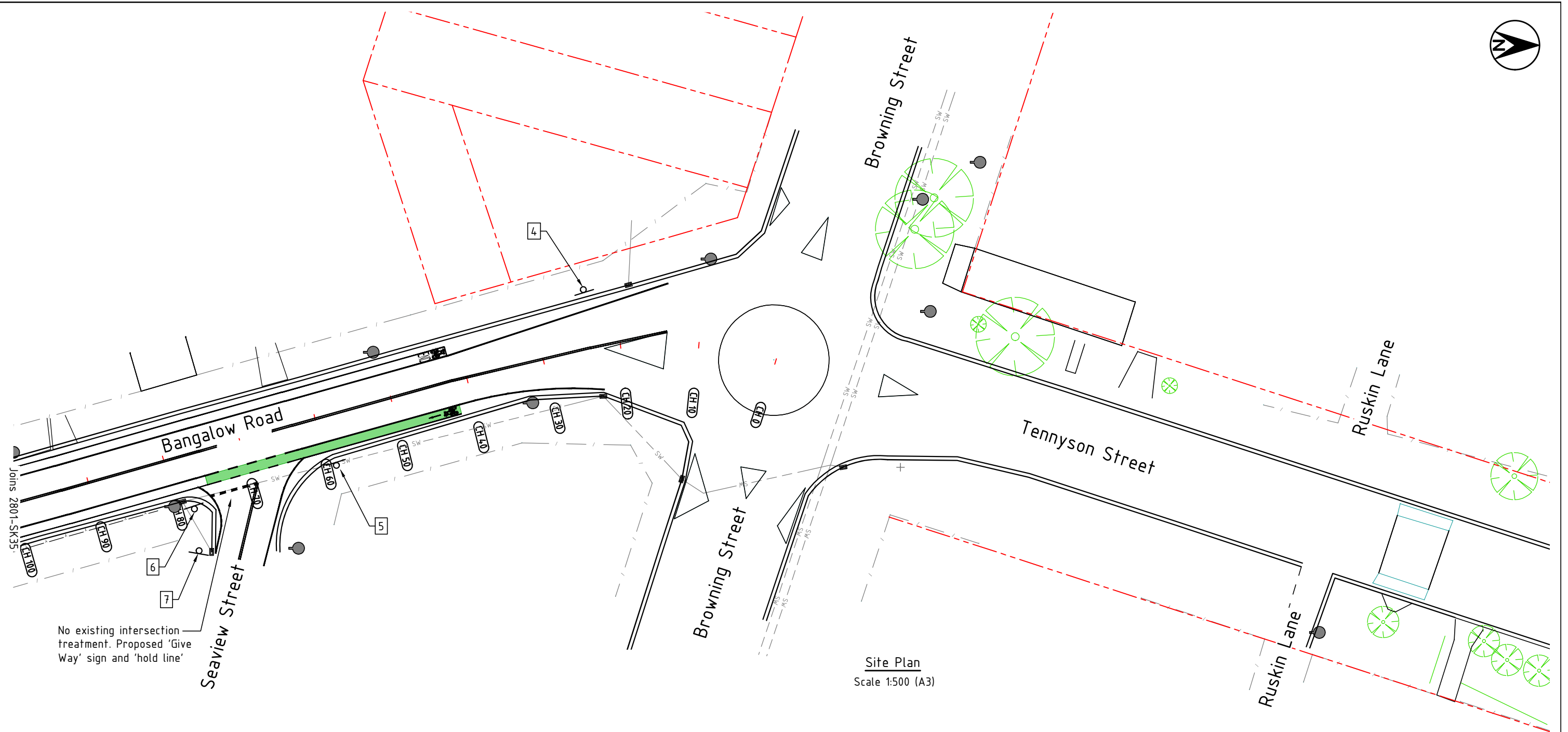

Site Plan
Scale 1:500 (A3)

LEGEND

- Proposed Linemarking
- Proposed Bike Lane pavement surface treatment
- Existing Property Boundary
- Existing Edge of bitumen
- Approx. Geocortex road chainage
- Existing power pole
- Existing sign
- Proposed sign

LEGEND - symbols and signage

- Bicycle symbol to AS1742.9
200m max. spacing
- R7-1-4 'Bike Lane'
- R7-1-4 'Bike Lane' and R7-2 'Ahead'
- R7-1-4 'Bike Lane' and R7-4 'End'
- R5-400 'No stopping'
- R5-400L 'No stopping Left'
- R5-400R 'No stopping Right'
- R1-2 'Give Way'

PRELIMINARY
NOT FOR CONSTRUCTION

Issue	Amendment details	Drawn	Check	Date
B	INTERSECTION TREATMENT			24.07.20
A	FOR COMMENT			17.07.20

SCALE: A1 SHEET 1:250, A3 SHEET 1:500
0 2.5 5 10 15 20 25 m

Infrastructure Services
Council offices
70-90 Station Street,
Mullumbimby NSW 2482.
Phone 02 66267000
Fax 02 66843018
Website www.byron.nsw.gov.au



Approved on behalf of the General Manager		
Designated	A.D.	Date
Drawn	A.D.	16.07.20
Checked	D.S.	16.07.20
Horizontal datum	MGA	
Vertical datum	AHD	

Project:
**Cycleways-ECG-Bangalow/Broken Head Rd.
Onroad Cycleway-Suffolk Park to Byron Bay**

Plan title:
**Site plan Sheet 17
Ch100 to Ch0**

Project number: 2801	
Drawing number	Issue
2801-SK36	B

ACAD FILE No: C:\Broken Head Rd Cycleway\Civil Design\DWG\PRELIMINARY\2801 Broken Hd Rd Cycleway.dwg