

RAILWAY CORRIDOR PARK

LANDSCAPE WORKS DOCUMENT

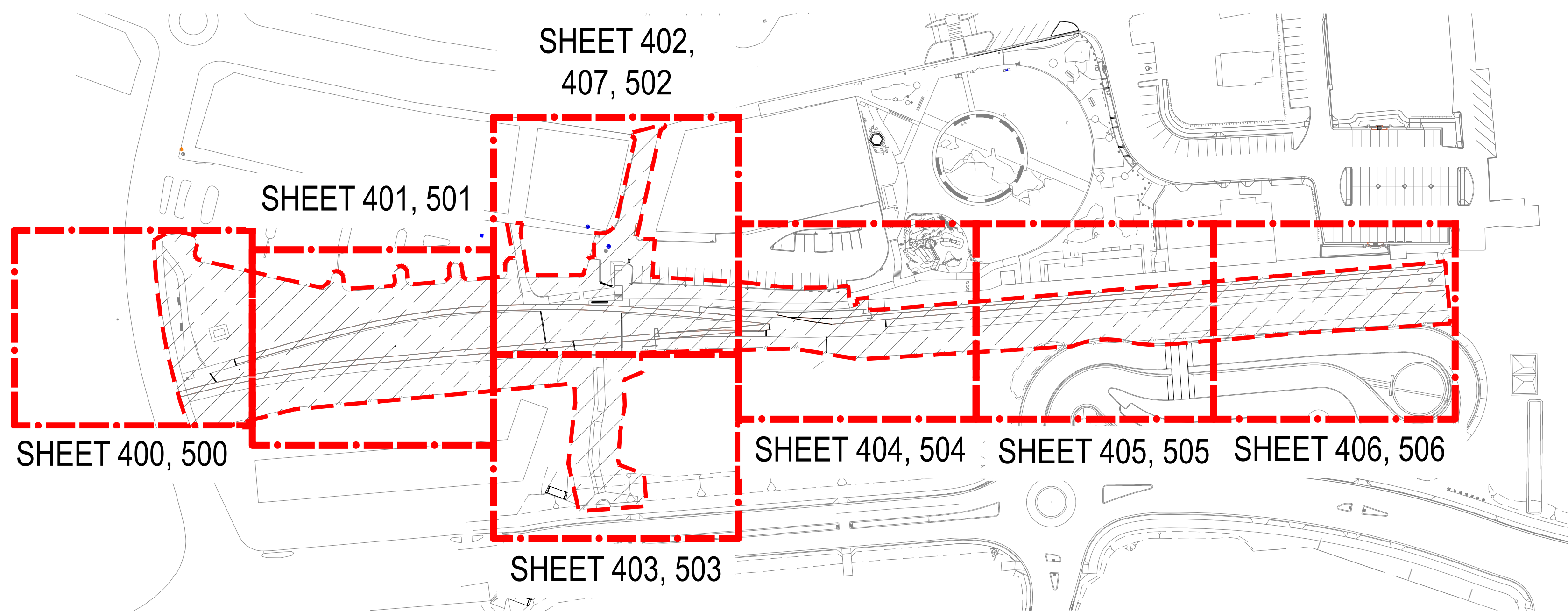

LANDSCAPE DRAWING LIST		
DRAWING No.	REV	TITLE
211-000	C	COVER SHEET AND DRAWING LIST
211-100	B	DEMOLITION PLAN
211-101	B	DEMOLITION PLAN
211-102	B	DEMOLITION PLAN
211-400	C	HARDWORKS & EARTHWORKS PLAN
211-401	C	HARDWORKS & EARTHWORKS PLAN
211-402	C	HARDWORKS & EARTHWORKS PLAN
211-403	C	HARDWORKS & EARTHWORKS PLAN
211-404	C	HARDWORKS & EARTHWORKS PLAN
211-405	C	HARDWORKS & EARTHWORKS PLAN
211-406	C	HARDWORKS & EARTHWORKS PLAN
211-407	A	BYRON LANE SIGNAGE PLAN
211-500	B	SOFTWARES PLAN
211-501	B	SOFTWARES PLAN
211-502	B	SOFTWARES PLAN
211-503	B	SOFTWARES PLAN
211-504	B	SOFTWARES PLAN
211-505	B	SOFTWARES PLAN
211-506	B	SOFTWARES PLAN
211-507	B	SOFTWARES SCHEDULE
211-600	C	CROSS SECTIONS
211-900	C	CONSTRUCTION DETAILS
211-901	C	CONSTRUCTION DETAILS
211-902	C	CONSTRUCTION DETAILS
211-903	C	CONSTRUCTION DETAILS
211-904	C	CONSTRUCTION DETAILS
211-905	C	CONSTRUCTION DETAILS
211-906	C	CONSTRUCTION DETAILS
211-907	C	CONSTRUCTION DETAILS
211-908	C	CONSTRUCTION DETAILS
211-909	C	CONSTRUCTION DETAILS
211-910	C	CONSTRUCTION DETAILS
211-911	B	CONSTRUCTION DETAILS
211-912	A	CONSTRUCTION DETAILS
SUB- CONSULTANT PLANS TO BE READ IN CONJUNCTION WITH LANDSCAPE DOCUMENT SET:		
WATER SERVICE PLAN		
LIGHTING AND ELECTRICAL PLAN		
STRUCTURAL ENGINEERING PLANS		

C	FOR TENDER	31.07.20	
B	FINAL DRAFT FOR REVIEW	19.06.20	
A	PRELIMINARY- FOR INFORMATION ONLY	25.05.20	
Revision	Description	Date	Initial

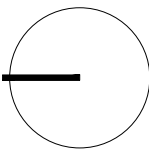

1:1000 @ A1

PLUMMER & SMITH
landscape architecture / art / design
abr: 17 634 944 737
po box 204
mulwilyumbah NSW 2484
© Copyright

m 0437 599 011
e dan@plummerandsmith.com.au
w plummerandsmith.com.au

BYRON SHIRE COUNCIL

RAIL CORRIDOR PARK

COVERSHEET AND DRAWING LIST

Designed	DP	Drawn	EC
Checked	DP	Approved	
Date	25.05.2020	Scale	1:1000
Job No.	211	Drawing No.	000
		Revision	C

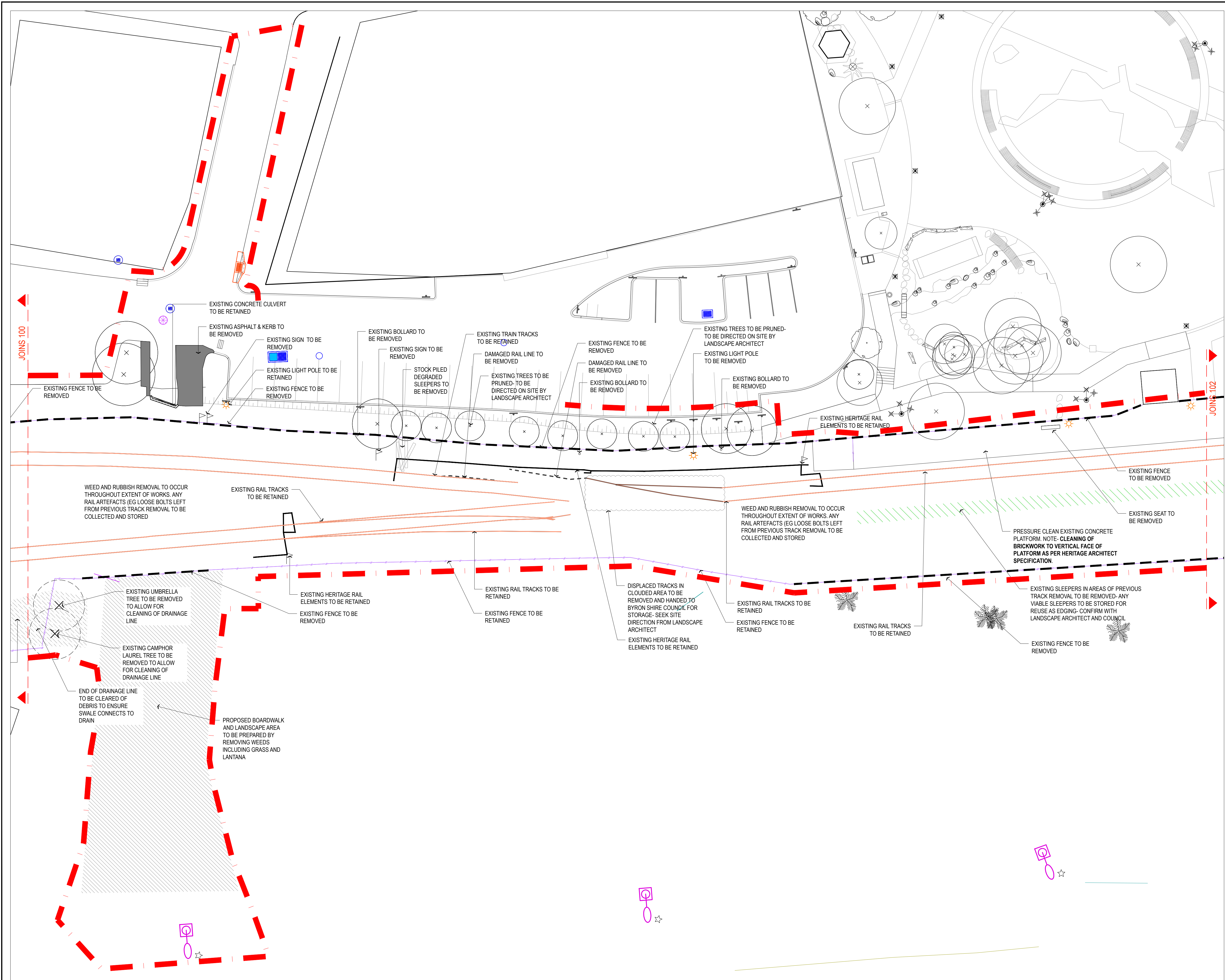

Revision	Description	Date	Initial
B	FOR TENDER	31.07.20	
A	FINAL DRAFT FOR REVIEW	19.06.20	

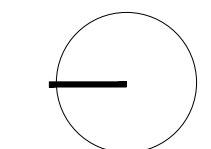

1:200 @ A1

PLUMMER & SMITH
landscape architecture / art / design
abn: 17 634 944 737
po box 204
murwillumbah NSW 2484
© Copyright

m 0437 599 011
e dan@plummerandsmith.com.au
w plummerandsmith.com.au

BYRON SHIRE COUNCIL

RAIL CORRIDOR PARK

DEMOLITION PLAN

Designed	DP	Drawn	EC
Checked	DP	Approved	
Date	19.06.2020	Scale	1:200
Job No.	211	Drawing No.	101
		Revision	B

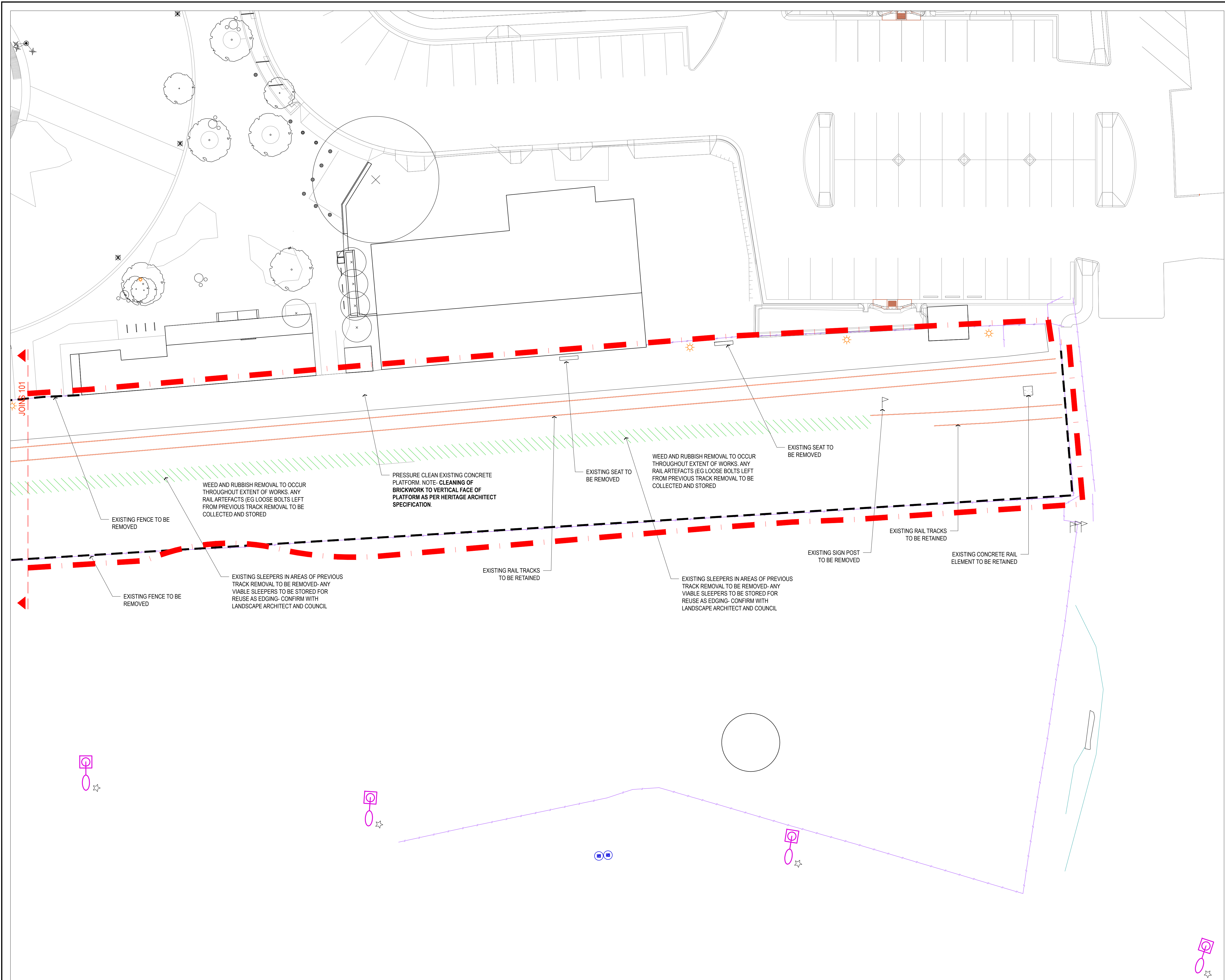

B	FOR TENDER	31.07.20	
A	FINAL DRAFT FOR REVIEW	19.06.20	
Revision	Description	Date	Initial

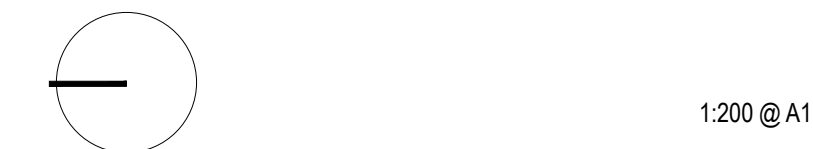

PLUMMER & SMITH
landscape architecture / art / design
abn: 17 634 944 737 m 0437 599 011
po box 204 e dan@plummerandsmith.com.au w plummerandsmith.com.au
© Copyright

BYRON SHIRE COUNCIL
RAIL CORRIDOR PARK

DEMOLITION PLAN

Designed	DP	Drawn	EC
Checked	DP	Approved	
Date	19.06.2020	Scale	1:200
Job No.	211	Drawing No.	102
		Revision	B

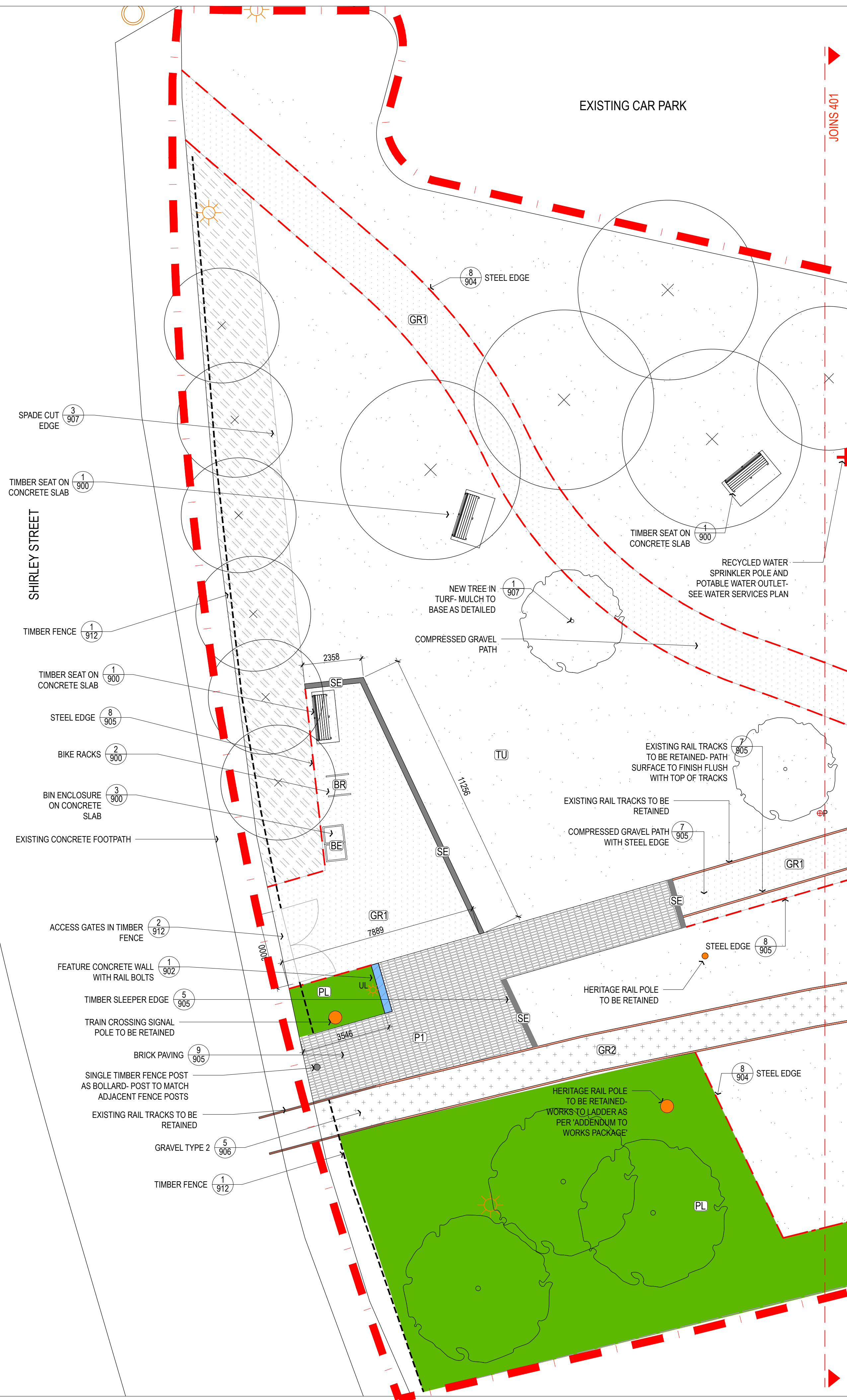

- KEY
- EXTENT OF WORKS
 - EXISTING RAIL TRACKS TO BE RETAINED
 - EXISTING RAIL ELEMENT TO BE RETAINED
 - COMPRESSED GRAVEL
 - GRAVEL INFILL TO TRACK AREA- REFER SCHED. OF MATERIALS AND FINISHES
 - BRICK PAVING
 - CONCRETE
 - CONCRETE WALL
 - GRAVEL & PLANTING
 - APPLIED FINISH TO EXISTING ASPHALT
 - BOARWALK - COMPOSITE MESH
 - BOARWALK - TIMBER
 - STEEL EDGE
 - BALUSTRADE
 - TIMBER SLEEPER EDGE
 - TURF
 - PLANTING AREA. REFER TO SOFTWARES PLAN
 - LIGHT-POLE MULTI-HEAD. REFER TO LIGHTING/ ELECTRICAL DWG'S
 - LIGHT-POLE LUMINAIRE. REFER TO LIGHTING/ ELECTRICAL DWG'S
 - UP LIGHT. REFER TO LIGHTING/ ELECTRICAL DWG'S
 - POWER OUTLET BOLLARD. REFER TO LIGHTING/ ELECTRICAL DWG'S
 - BIN ENCLOSURE
 - BIKE RACK
 - TIMBER SEAT
 - TIMBER BENCH SEAT
 - CUSTOM TIMBER SEAT
 - DRINKING FOUNTAIN / WATER REFILL STATION
 - FEATURE TIMBER POST / INTERPRETATION PANEL
 - FEATURE BOULDER
 - TREE PLANTING
 - EXISTING TREE TO REMAIN

NOTE- SET OUT TO BE COMPLETED BY SURVEYOR. SITE REVIEW SURVEYED SET OUT WITH LANDSCAPE ARCHITECT PRIOR TO CONSTRUCTION WORKS COMMENCING

NOTE- THESE WORKS ARE IN A HERITAGE LISTED SITE. EXISTING ARTEFACTS ARE TO BE RETAINED UNLESS EXPLICITLY NOTED OTHERWISE. SEEK APPROVAL PRIOR TO THE DISTURBANCE OF ANY RAIL INFRASTRUCTURE

Revision	Description	Date	Initial
C	FOR TENDER	31.07.20	
B	FINAL DRAFT FOR REVIEW	19.06.20	
A	PRELIMINARY- FOR INFORMATION ONLY	25.05.20	

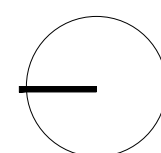

1:100 @ A1

PLUMMER & SMITH
landscape architecture / art / design
abr: 17 634 944 737
po box 204
murrumbidgee NSW 2464
© Copyright

m 0437 599 011
e dsr@plummerandsmith.com.au
w plummerandsmith.com.au

BYRON SHIRE COUNCIL

RAIL CORRIDOR PARK

HARDWORKS & EARTHWORKS PLANS

Designed	DP	Drawn	EC
Checked	DP	Approved	
Date	25.05.2020	Scale	1:100
Job No.	211	Drawing No.	400
		Revision	C

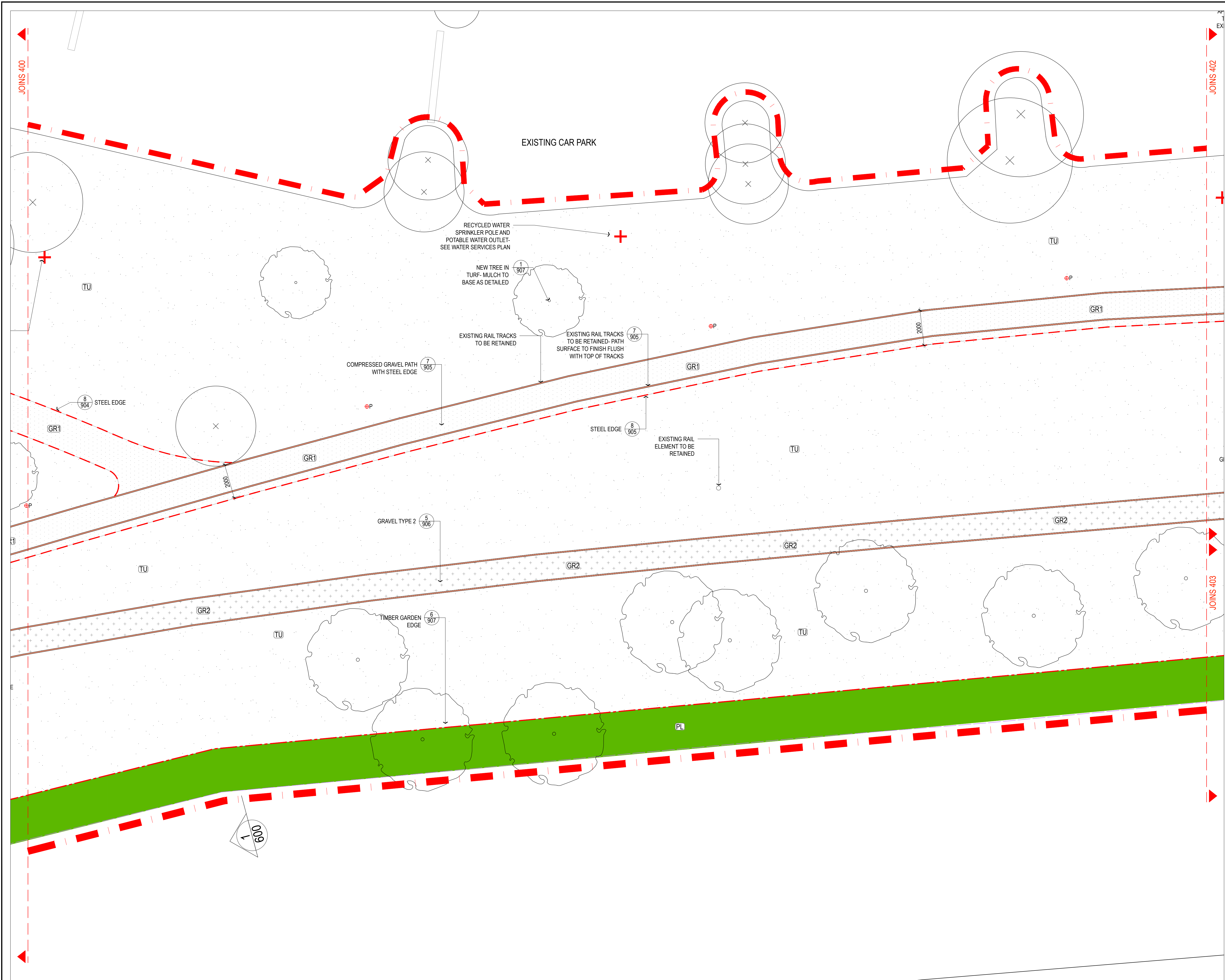

- KEY
- EXTENT OF WORKS
 - EXISTING RAIL TRACKS TO BE RETAINED
 - EXISTING RAIL ELEMENT TO BE RETAINED
 - COMPRESSED GRAVEL (10 905)
 - GRAVEL INFILL TO TRACK AREA- REFER SCHED. OF MATERIALS AND FINISHES (5 906)
 - BRICK PAVING (9 905)
 - CONCRETE (1 905)
 - CONCRETE WALL (902 903-04)
 - GRAVEL & PLANTING (6 905)
 - APPLIED FINISH TO EXISTING ASPHALT (1 911)
 - BOARWALK - COMPOSITE MESH (2 908-09)
 - BOARWALK - TIMBER (1 908-08)
 - STEEL EDGE (8 905)
 - BALUSTRADE (1&2 910)
 - TIMBER SLEEPER EDGE (5 905)
 - TURF (3 906)
 - PLANTING AREA. REFER TO SOFTWARES PLAN (2 906)
 - LIGHT-POLE MULTI-HEAD. REFER TO LIGHTING/ ELECTRICAL DWG'S
 - LIGHT-POLE LUMINAIRE. REFER TO LIGHTING/ ELECTRICAL DWG'S
 - UP LIGHT. REFER TO LIGHTING/ ELECTRICAL DWG'S
 - POWER OUTLET BOLLARD. REFER TO LIGHTING/ ELECTRICAL DWG'S
 - BIN ENCLOSURE (3 900)
 - BIKE RACK (2 900)
 - TIMBER SEAT (1 900)
 - TIMBER BENCH SEAT (1-4 901)
 - CUSTOM TIMBER SEAT (5-7 900)
 - DRINKING FOUNTAIN / WATER REFILL STATION (4 900)
 - FEATURE TIMBER POST / INTERPRETATION PANEL (5 901)
 - FEATURE BOULDER (4 907)
 - TREE PLANTING (1&4 906, 1 907)
 - EXISTING TREE TO REMAIN

NOTE- SET OUT TO BE COMPLETED BY SURVEYOR. SITE REVIEW SURVEYED SETOUT WITH LANDSCAPE ARCHITECT PRIOR TO CONSTRUCTION WORKS COMMENCING

NOTE- THESE WORKS ARE IN A HERITAGE LISTED SITE. EXISTING ARTEFACTS ARE TO BE RETAINED UNLESS EXPLICITLY NOTED OTHERWISE. SEEK APPROVAL PRIOR TO THE DISTURBANCE OF ANY RAIL INFRASTRUCTURE

Revision	Description	Date	Initial
C	FOR TENDER	31.07.20	
B	FINAL DRAFT FOR REVIEW	19.06.20	
A	PRELIMINARY- FOR INFORMATION ONLY	25.05.20	



PLUMMER & SMITH
landscape architecture / art / design
abr: 17 634 944 737 m 0437 599 011
po box 204 e dsen@plummerandsmith.com.au w plummerandsmith.com.au
murwillumbah NSW 2484
© Copyright

BYRON SHIRE COUNCIL

RAIL CORRIDOR PARK

HARDWORKS & EARTHWORKS PLANS

Designed DP	Drawn EC
Checked DP	Approved
Date 25.05.2020	Scale 1:100
Job No. 211	Drawing No. 401
Revision	C



- KEY
- EXTENT OF WORKS
 - EXISTING RAIL TRACKS TO BE RETAINED
 - EXISTING RAIL ELEMENT TO BE RETAINED
 - COMPRESSED GRAVEL
 - GRAVEL INFILL TO TRACK AREA- REFER SCHED. OF MATERIALS AND FINISHES
 - BRICK PAVING
 - CONCRETE
 - CONCRETE WALL
 - GRAVEL & PLANTING
 - APPLIED FINISH TO EXISTING ASPHALT
 - BOARWALK - COMPOSITE MESH
 - BOARWALK - TIMBER
 - STEEL EDGE
 - BALUSTRADE
 - TIMBER SLEEPER EDGE
 - TURF
 - PLANTING AREA. REFER TO SOFTWORKS PLAN
 - LIGHT-POLE MULTI-HEAD. REFER TO LIGHTING/ ELECTRICAL DWG'S
 - LIGHT-POLE LUMINAIRE. REFER TO LIGHTING/ ELECTRICAL DWG'S
 - UP LIGHT. REFER TO LIGHTING/ ELECTRICAL DWG'S
 - POWER OUTLET BOLLARD. REFER TO LIGHTING/ ELECTRICAL DWG'S
 - BIN ENCLOSURE
 - BIKE RACK
 - TIMBER SEAT
 - TIMBER BENCH SEAT
 - CUSTOM TIMBER SEAT
 - DRINKING FOUNTAIN / WATER REFILL STATION
 - FEATURE TIMBER POST / INTERPRETATION PANEL
 - FEATURE BOULDER
 - TREE PLANTING
 - EXISTING TREE TO REMAIN

NOTE- SET OUT TO BE COMPLETED BY SURVEYOR. SITE REVIEW SURVEYED SET OUT WITH LANDSCAPE ARCHITECT PRIOR TO CONSTRUCTION WORKS COMMENCING

NOTE- THESE WORKS ARE IN A HERITAGE LISTED SITE. EXISTING ARTEFACTS ARE TO BE RETAINED UNLESS EXPLICITLY NOTED OTHERWISE. SEEK APPROVAL PRIOR TO THE DISTURBANCE OF ANY RAIL INFRASTRUCTURE

Revision	Description	Date	Initial
C	FOR TENDER	31.07.20	
B	FINAL DRAFT FOR REVIEW	19.06.20	
A	PRELIMINARY- FOR INFORMATION ONLY	25.05.20	

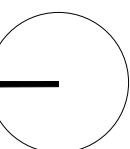

1:100 @ A1

PLUMMER & SMITH
landscape architecture / art / design
abn: 17 634 944 737
po box 204
murwillumbah NSW 2484
e dsen@plummerandsmith.com.au
m 0437 599 011
w plummerandsmith.com.au
© Copyright

BYRON SHIRE COUNCIL

RAIL CORRIDOR PARK

HARDWORKS & EARTHWORKS PLANS

Designed	DP	Drawn	EC
Checked	DP	Approved	
Date	25.05.2020	Scale	1:100
Job No.	211	Drawing No.	403
		Revision	C

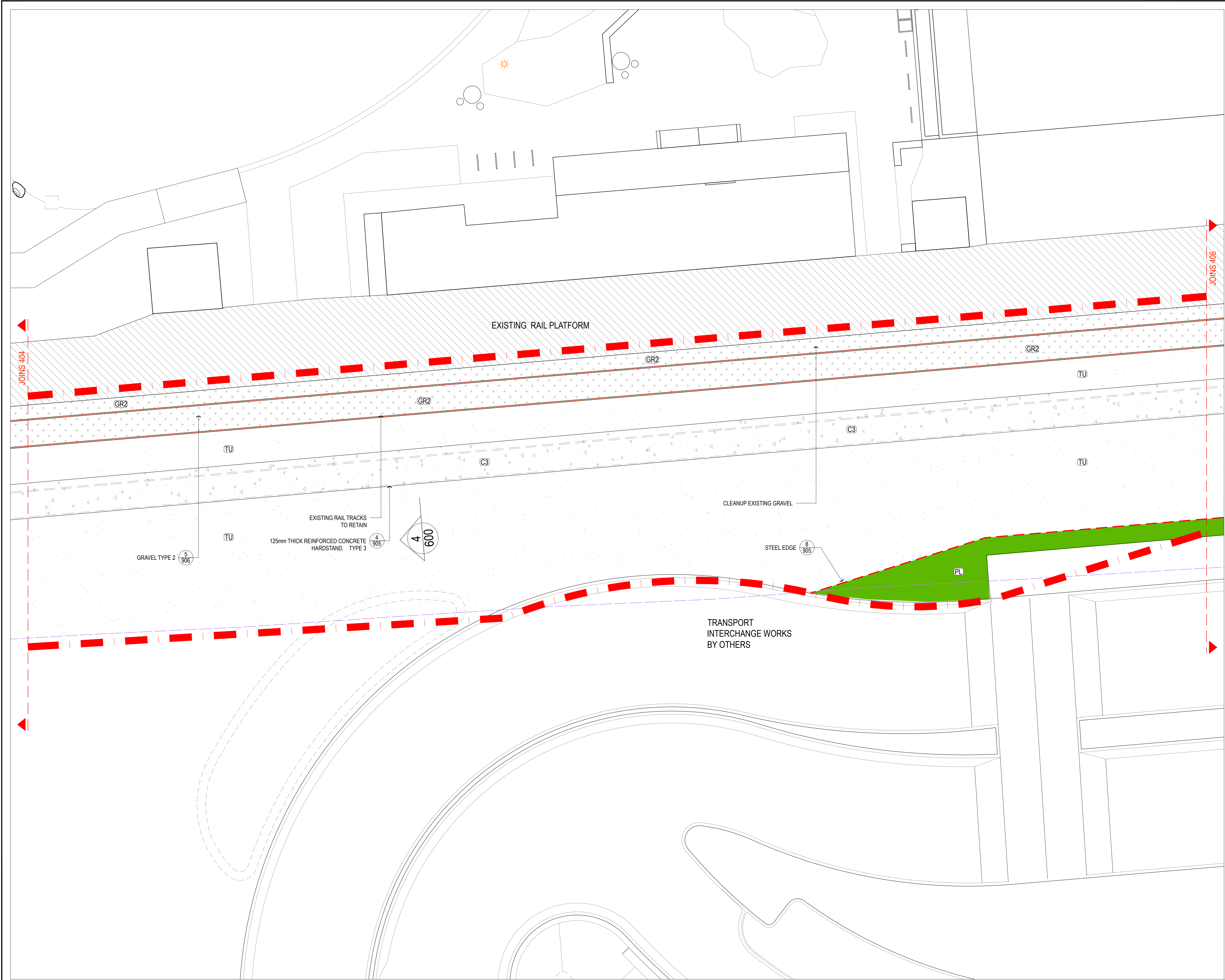

- KEY
- EXTENT OF WORKS
 - EXISTING RAIL TRACKS TO BE RETAINED
 - EXISTING RAIL ELEMENT TO BE RETAINED
 - COMPRESSED GRAVEL
 - GRAVEL INFILL TO TRACK AREA- REFER SCHED. OF MATERIALS AND FINISHES
 - BRICK PAVING
 - CONCRETE
 - CONCRETE WALL
 - GRAVEL & PLANTING
 - APPLIED FINISH TO EXISTING ASPHALT
 - BOARDWALK - COMPOSITE MESH
 - BOARDWALK - TIMBER
 - STEEL EDGE
 - BALUSTRADE
 - TIMBER SLEEPER EDGE
 - TURF
 - PLANTING AREA. REFER TO SOFTWARES PLAN
 - LIGHT-POLE MULTI-HEAD. REFER TO LIGHTING/ ELECTRICAL DWG'S
 - LIGHT-POLE LUMINAIRE. REFER TO LIGHTING/ ELECTRICAL DWG'S
 - UP LIGHT. REFER TO LIGHTING/ ELECTRICAL DWG'S
 - POWER OUTLET BOLLARD. REFER TO LIGHTING/ ELECTRICAL DWG'S
 - BIN ENCLOSURE
 - BIKE RACK
 - TIMBER SEAT
 - TIMBER BENCH SEAT
 - CUSTOM TIMBER SEAT
 - DRINKING FOUNTAIN / WATER REFILL STATION
 - FEATURE TIMBER POST / INTERPRETATION PANEL
 - FEATURE BOULDER
 - TREE PLANTING
 - EXISTING TREE TO REMAIN

NOTE- SET OUT TO BE COMPLETED BY SURVEYOR. SITE REVIEW SURVEYED SET OUT WITH LANDSCAPE ARCHITECT PRIOR TO CONSTRUCTION WORKS COMMENCING

NOTE- THESE WORKS ARE IN A HERITAGE LISTED SITE. EXISTING ARTEFACTS ARE TO BE RETAINED UNLESS EXPLICITLY NOTED OTHERWISE. SEEK APPROVAL PRIOR TO THE DISTURBANCE OF ANY RAIL INFRASTRUCTURE

Revision	Description	Date	Initial
C	FOR TENDER	31.07.20	
B	FINAL DRAFT FOR REVIEW	19.06.20	
A	PRELIMINARY- FOR INFORMATION ONLY	25.05.20	

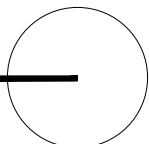

1:100 @ A1

PLUMMER & SMITH

landscape architecture / art / design

abr: 17 634 944 737

po box 204

murwillumbah NSW 2464

© Copyright

m 0437 599 011

e dsr@plummerandsmith.com.au

w plummerandsmith.com.au

BYRON SHIRE COUNCIL

RAIL CORRIDOR PARK

HARDWORKS & EARTHWORKS PLANS

Designed DP Drawn EC

Checked DP Approved

Date 25.05.2020 Scale 1:100

Job No. 211 Drawing No. 405 Revision C

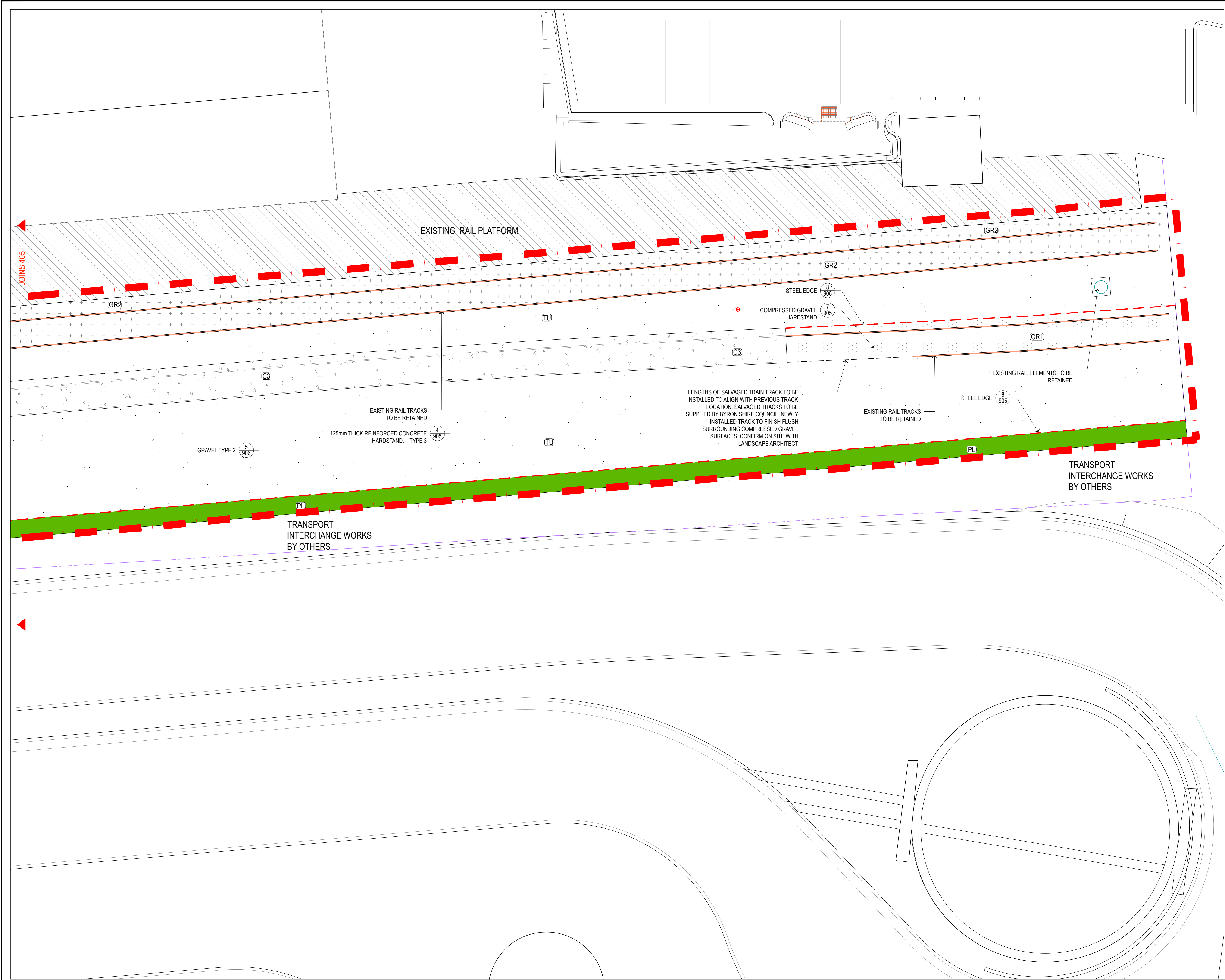

- KEY
- EXTENT OF WORKS
 - EXISTING RAIL TRACKS TO BE RETAINED
 - EXISTING RAIL ELEMENT TO BE RETAINED
 - COMPRESSED GRAVEL
 - GRAVEL INFILL TO TRACK AREA- REFER SCHED. OF MATERIALS AND FINISHES
 - BRICK PAVING
 - CONCRETE
 - CONCRETE WALL
 - GRAVEL & PLANTING
 - APPLIED FINISH TO EXISTING ASPHALT
 - BOARWALK - COMPOSITE MESH
 - BOARWALK - TIMBER
 - STEEL EDGE
 - BALUSTRADE
 - TIMBER SLEEPER EDGE
 - TURF
 - PLANTING AREA. REFER TO SOFTWARES PLAN
 - LIGHT-POLE MULTI-HEAD. REFER TO LIGHTING/ ELECTRICAL DWG'S
 - LIGHT-POLE LUMINAIRE. REFER TO LIGHTING/ ELECTRICAL DWG'S
 - UP LIGHT. REFER TO LIGHTING/ ELECTRICAL DWG'S
 - POWER OUTLET BOLLARD. REFER TO LIGHTING/ ELECTRICAL DWG'S
 - BIN ENCLOSURE
 - BIKE RACK
 - TIMBER SEAT
 - TIMBER BENCH SEAT
 - CUSTOM TIMBER SEAT
 - DRINKING FOUNTAIN / WATER REFILL STATION
 - FEATURE TIMBER POST / INTERPRETATION PANEL
 - FEATURE BOULDER
 - TREE PLANTING
 - EXISTING TREE TO REMAIN

NOTE- SET OUT TO BE COMPLETED BY SURVEYOR. SITE REVIEW SURVEYED SETOUT WITH LANDSCAPE ARCHITECT PRIOR TO CONSTRUCTION WORKS COMMENCING

NOTE- THESE WORKS ARE IN A HERITAGE LISTED SITE. EXISTING ARTEFACTS ARE TO BE RETAINED UNLESS EXPLICITLY NOTED OTHERWISE. SEEK APPROVAL PRIOR TO THE DISTURBANCE OF ANY RAIL INFRASTRUCTURE

Revision	Description	Date	Initial
C	FOR TENDER	31.07.20	
B	FINAL DRAFT FOR REVIEW	19.06.20	
A	PRELIMINARY- FOR INFORMATION ONLY	25.05.20	

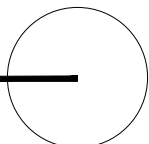

1:100 @ A1

PLUMMER & SMITH

landscape architecture / art / design

abn: 17 634 944 737 m 0437 599 011
po box 204 e dsen@plummerandsmith.com.au w plummerandsmith.com.au
murwillumbah NSW 2484
© Copyright

BYRON SHIRE COUNCIL

RAIL CORRIDOR PARK

HARDWORKS & EARTHWORKS PLANS

Designed	DP	Drawn	EC
Checked	DP	Approved	
Date	25.05.2020	Scale	1:100
Job No.	211	Drawing No.	406
		Revision	C

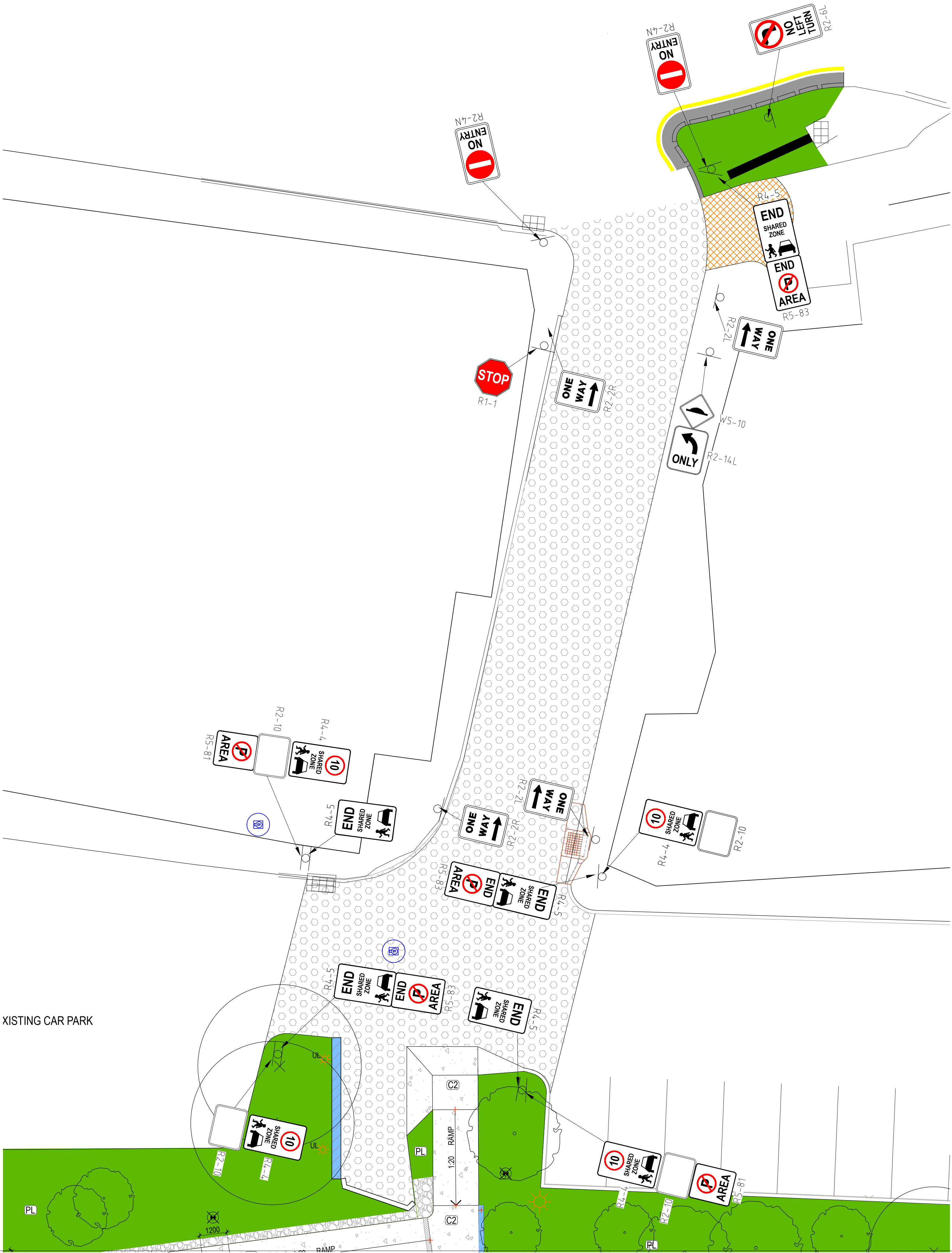

KEY

EXTENT OF WORKS

EXISTING RAIL TRACKS TO BE RETAINED

EXISTING RAIL ELEMENT TO BE RETAINED

GR1

10 905

COMPRESSED GRAVEL

GR2

5 906

GRAVEL INFILL TO TRACK AREA- REFER SCHED. OF MATERIALS AND FINISHES

P1

9 905

BRICK PAVING

C1

1 905

CONCRETE

C2

902 903-04

CONCRETE WALL

GP1

6 905

GRAVEL & PLANTING

1 911

APPLIED FINISH TO EXISTING ASPHALT

BM

2 908-09

BOARWALK - COMPOSITE MESH

BT

1 908-09

BOARWALK - TIMBER

8 905

STEEL EDGE

182 910

BALUSTRADE

SE

5 905

TIMBER SLEEPER EDGE

TU

3 906

TURF

2 906

PLANTING AREA. REFER TO SOFTWARES PLAN

LIGHT-POLE MULTI-HEAD. REFER TO LIGHTING/ ELECTRICAL DWGS

LIGHT-POLE LUMINAIRE. REFER TO LIGHTING/ ELECTRICAL DWGS

UP LIGHT. REFER TO LIGHTING/ ELECTRICAL DWGS

POWER OUTLET BOLLARD. REFER TO LIGHTING/ ELECTRICAL DWGS

3 900

BIN ENCLOSURE

2 900

BIKE RACK

1 900

TIMBER SEAT

1-4 901

TIMBER BENCH SEAT

5-7 900

CUSTOM TIMBER SEAT

4 900

DRINKING FOUNTAIN / WATER REFILL STATION

5 901

FEATURE TIMBER POST / INTERPRETATION PANEL

4 907

FEATURE BOULDER

184 906

1 907

TREE PLANTING

EXISTING TREE TO REMAIN

NOTE- SET OUT TO BE COMPLETED BY SURVEYOR. SITE REVIEW SURVEYED SETOUT WITH LANDSCAPE ARCHITECT PRIOR TO CONSTRUCTION WORKS COMMENCING

NOTE- THESE WORKS ARE IN A HERITAGE LISTED SITE. EXISTING ARTEFACTS ARE TO BE RETAINED UNLESS EXPLICITLY NOTED OTHERWISE. SEEK APPROVAL PRIOR TO THE DISTURBANCE OF ANY RAIL INFRASTRUCTURE

Revision	Description	Date	Initial
A	FOR TENDER	31.07.20	

1:100 @ A1

PLUMMER & SMITH

landscape architecture / art / design

abr: 17 634 944 737
po box 204
murwillumbah NSW 2484
© Copyright

m 0437 599 011
e dsen@plummerandsmith.com.au
w plummerandsmith.com.au

BYRON SHIRE COUNCIL

RAIL CORRIDOR PARK

HARDWORKS- BYRON LANE SIGNAGE PLAN

Designed	DP	Drawn	EC
Checked	DP	Approved	
Date	31.07.2020	Scale	1:100
Job No.	211	Drawing No.	407
		Revision	A

SHIRLEY STREET

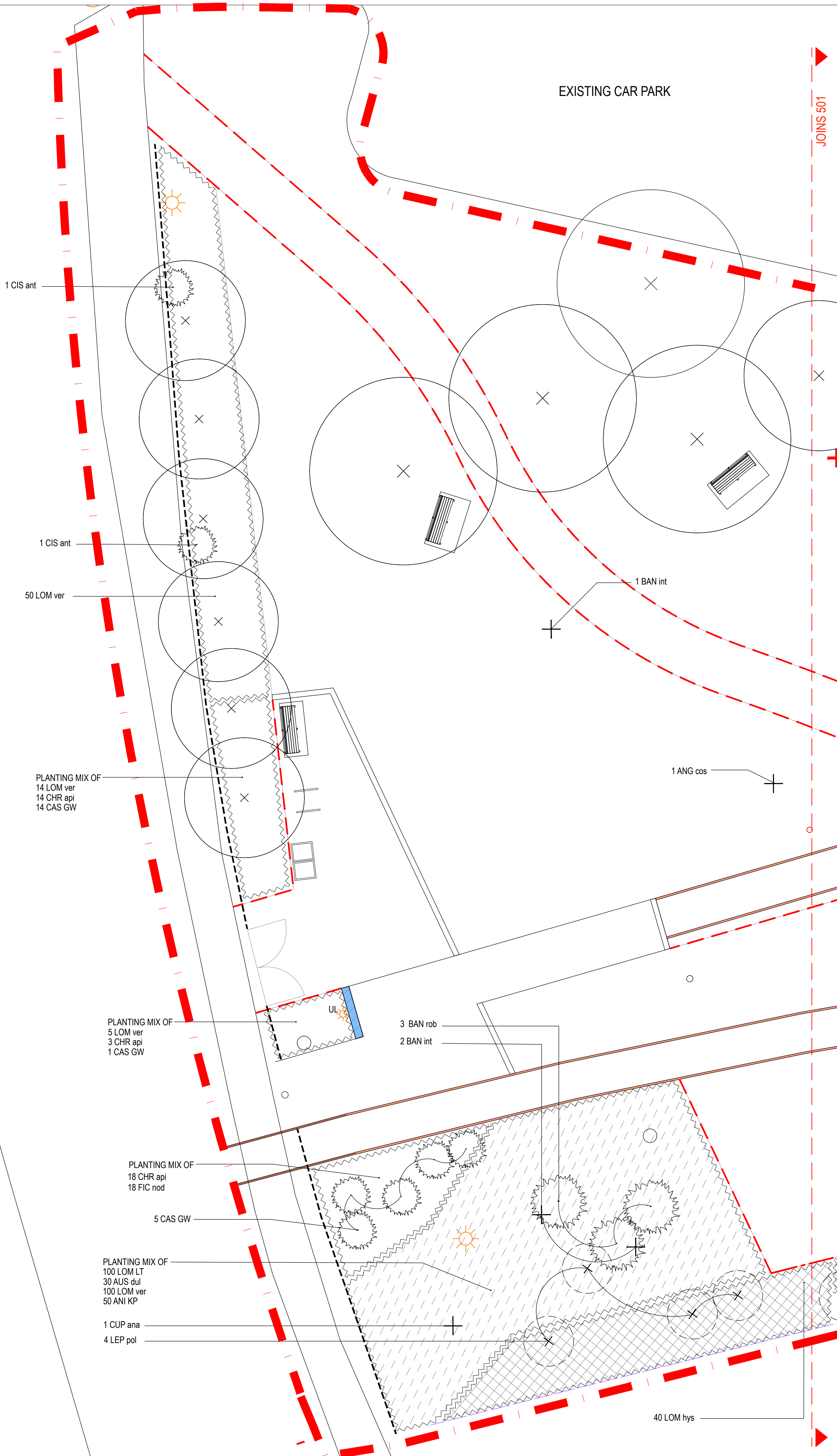

- KEY
- EXISTING TREE TO BE RETAINED
 - TREE PLANTING
 - PALM PLANTING
 - SHRUBS AND FEATURE PLANTS- REFER TO PLANTING PLANS SCHEDULES.
 - HATCHED AND ZIG-ZAG BORDERED AREAS REPRESENT MASS PLANTING AREAS- REFER TO PLANTING PLANS AND PLANT SCHEDULES
 - ROOT BARRIER
 - CONCRETE WALL
 - EXTENT OF WORKS

- NOTES
- ENSURE ALL SERVICES ARE LOCATED PRIOR TO COMMENCING LANDSCAPE WORKS

NOTE- THESE WORKS ARE IN A HERITAGE LISTED SITE. EXISTING ARTEFACTS ARE TO BE RETAINED UNLESS EXPLICITLY NOTED OTHERWISE. SEEK APPROVAL PRIOR TO THE DISTURBANCE OF ANY RAIL INFRASTRUCTURE

Revision	Description	Date	Initial
B	FOR TENDER	31.07.20	
A	DRAFT - FOR REVIEW	19.06.20	



1:100 @ A1

PLUMMER & SMITH
landscape architecture / art / design
abh: 17 534 944 737 m 0437 599 011
po box 204 e dan@plummerandsmith.com.au
murwillumbah NSW 2484 w plummerandsmith.com.au
© Copyright

BYRON SHIRE COUNCIL

RAIL CORRIDOR PARK

SOFTWORKS PLANS (SHEET 01 OF 07)

Designed	DP	Drawn	IW	[paste scanned signature here, preferably use a transparent .png image. Layer order .jpg images to back (if you must use one)]
Checked	DP	Approved		
Date	19.06.2020	Scale	1:100	
Job No.	211	Drawing No.	500	Revision B

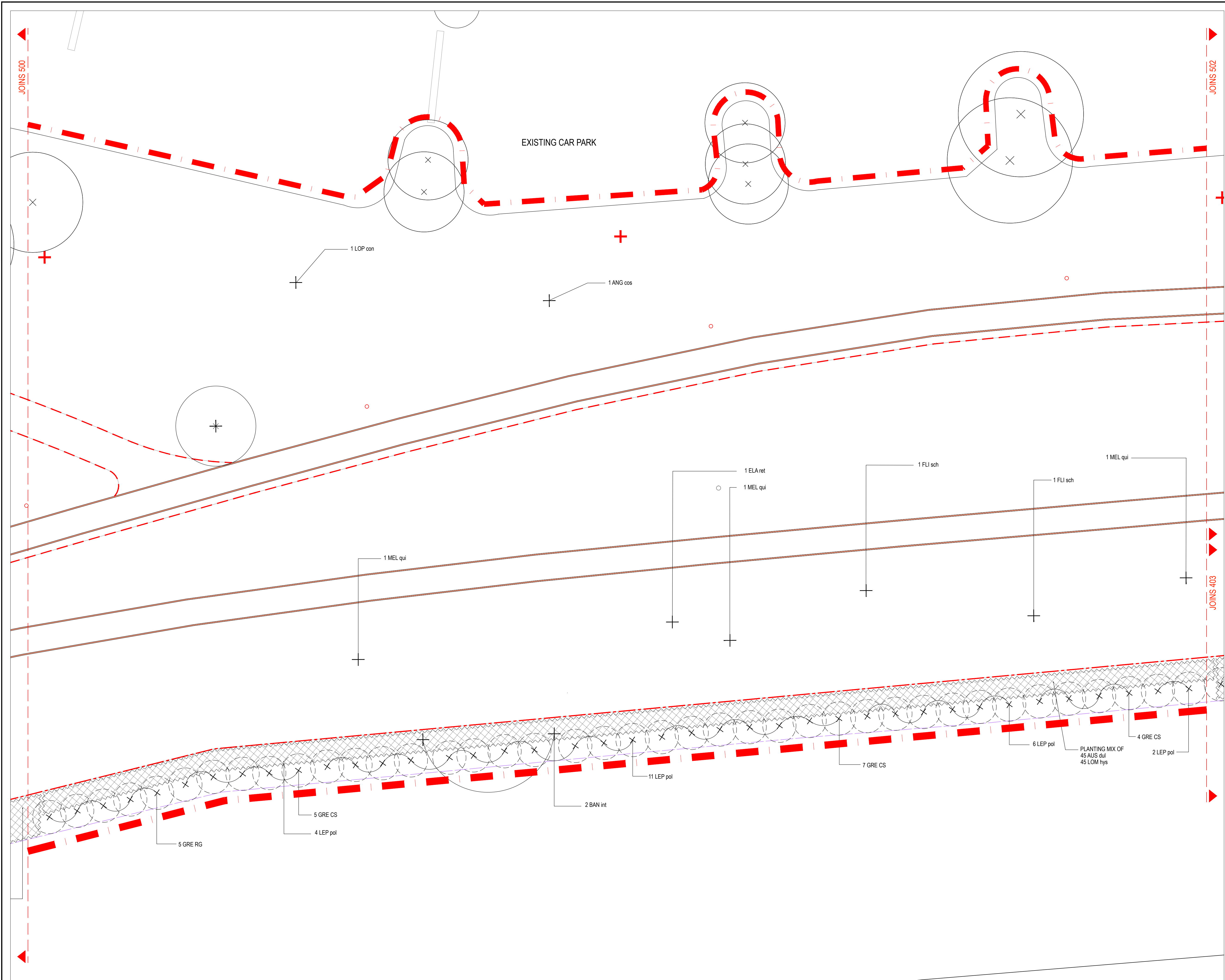

KEY

- EXISTING TREE TO BE RETAINED
- TREE PLANTING
- PALM PLANTING
- SHRUBS AND FEATURE PLANTS- REFER TO PLANTING PLANS SCHEDULES.
- HATCHED AND ZIG-ZAG BORDERED AREAS REPRESENT MASS PLANTING AREAS- REFER TO PLANTING PLANS AND PLANT SCHEDULES
- ROOT BARRIER
- CONCRETE WALL
- EXTENT OF WORKS

NOTES

- ENSURE ALL SERVICES ARE LOCATED PRIOR TO COMMENCING LANDSCAPE WORKS

NOTE- THESE WORKS ARE IN A HERITAGE LISTED SITE. EXISTING ARTEFACTS ARE TO BE RETAINED UNLESS EXPLICITLY NOTED OTHERWISE. SEEK APPROVAL PRIOR TO THE DISTURBANCE OF ANY RAIL INFRASTRUCTURE

Revision	Description	Date	Initial
B	FOR TENDER	31.07.20	
A	DRAFT - FOR REVIEW	19.06.20	

1:100 @ A1

PLUMMER & SMITH
landscape architecture / art / design
abn: 17 634 944 737
po box 204
murwillumbah NSW 2484
© Copyright

m 0437 599 011
e dan@plummerandsmith.com.au
w plummerandsmith.com.au

BYRON SHIRE COUNCIL

RAIL CORRIDOR PARK

SOFTWORKS PLANS (SHEET 02 OF 07)

Designed	DP	Drawn	IW
Checked	DP	Approved	
Date	19.06.2020	Scale	1:100
Job No.	211	Drawing No.	501
		Revision	B

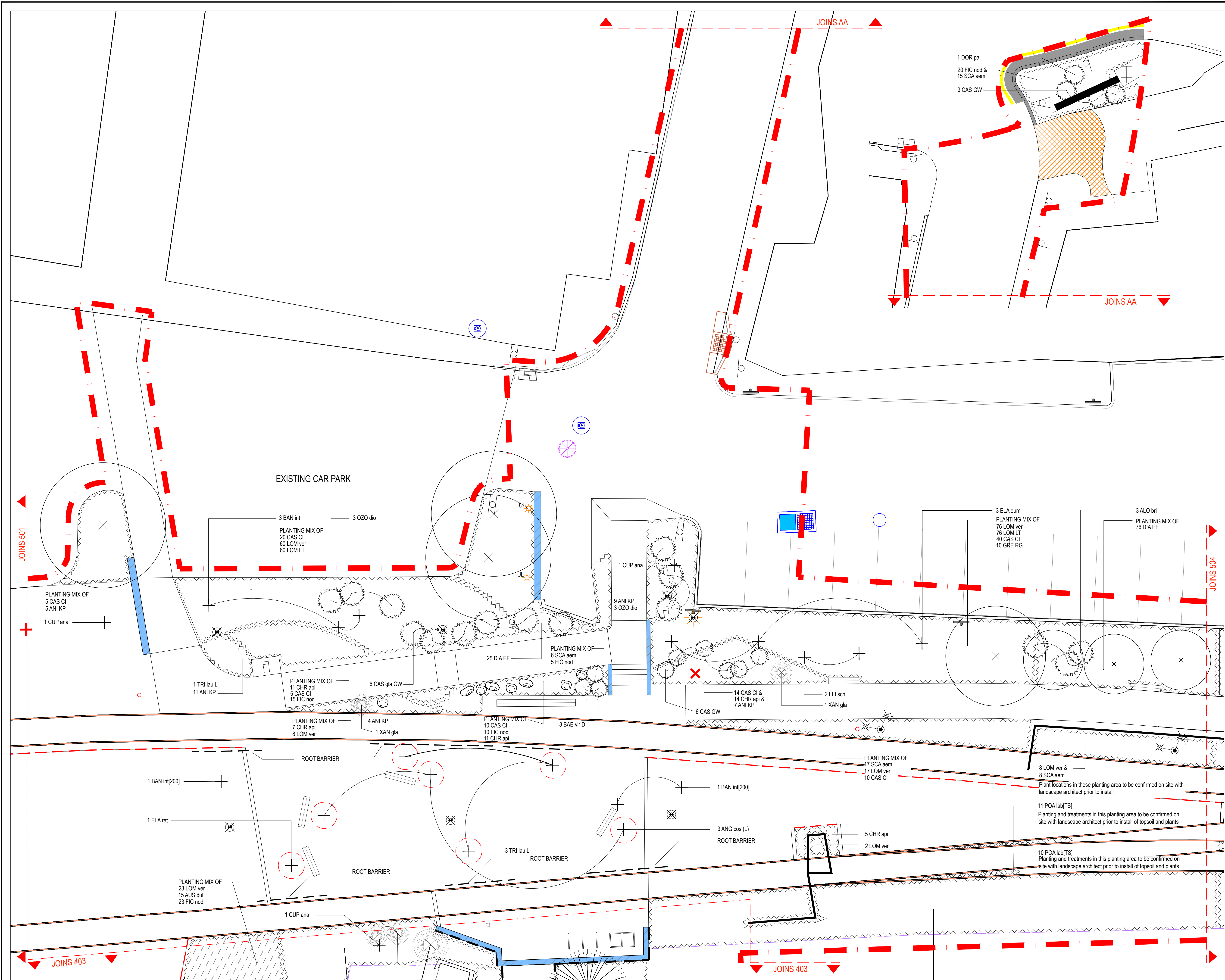

KEY

- EXISTING TREE TO BE RETAINED
- TREE PLANTING
- PALM PLANTING
- SHRUBS AND FEATURE PLANTS- REFER TO PLANTING PLANS SCHEDULES.
- HATCHED AND ZIG-ZAG BORDERED AREAS REPRESENT MASS PLANTING AREAS- REFER TO PLANTING PLANS AND PLANT SCHEDULES
- ROOT BARRIER
- CONCRETE WALL
- EXTENT OF WORKS

NOTES

- ENSURE ALL SERVICES ARE LOCATED PRIOR TO COMMENCING LANDSCAPE WORKS

NOTE- THESE WORKS ARE IN A HERITAGE LISTED SITE. EXISTING ARTEFACTS ARE TO BE RETAINED UNLESS EXPLICITLY NOTED OTHERWISE. SEEK APPROVAL PRIOR TO THE DISTURBANCE OF ANY RAIL INFRASTRUCTURE

Revision	Description	Date	Initial
B	FOR TENDER	31.07.20	
A	DRAFT - FOR REVIEW	19.06.20	



PLUMMER & SMITH
landscape architecture / art / design
abr: 17 634 944 737
po box 204
murwillumbah NSW 2464
© Copyright

m 0437 599 011
e dan@plummerandsmith.com.au
w plummerandsmith.com.au

BYRON SHIRE COUNCIL

RAIL CORRIDOR PARK

SOFTWORKS PLANS (SHEET 03 OF 07)

Designed	DP	Drawn	IW	[paste scanned signature here, preferably use a transparent .png image. Layer order .png images to back if you must use one!]
Checked	DP	Approved		
Date	19.06.2020	Scale	1:100	
Job No.	211	Drawing No.	502	Revision
				B

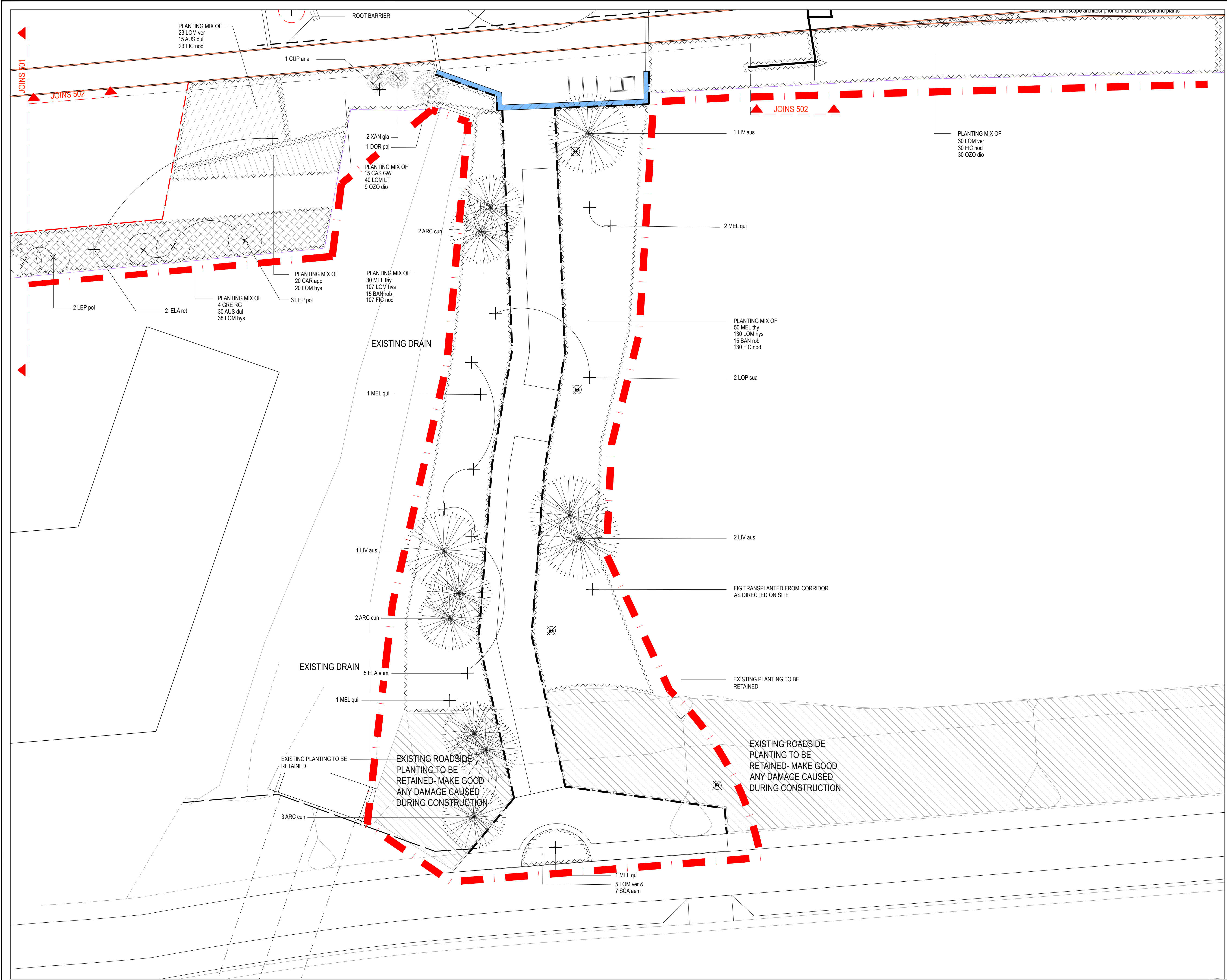

KEY

- EXISTING TREE TO BE RETAINED
- TREE PLANTING
- PALM PLANTING
- SHRUBS AND FEATURE PLANTS- REFER TO PLANTING PLANS SCHEDULES.
- HATCHED AND ZIG-ZAG BORDERED AREAS REPRESENT MASS PLANTING AREAS- REFER TO PLANTING PLANS AND PLANT SCHEDULES
- ROOT BARRIER
- CONCRETE WALL
- EXTENT OF WORKS

NOTES

- ENSURE ALL SERVICES ARE LOCATED PRIOR TO COMMENCING LANDSCAPE WORKS

NOTE- THESE WORKS ARE IN A HERITAGE LISTED SITE. EXISTING ARTEFACTS ARE TO BE RETAINED UNLESS EXPLICITLY NOTED OTHERWISE. SEEK APPROVAL PRIOR TO THE DISTURBANCE OF ANY RAIL INFRASTRUCTURE

Revision	Description	Date	Initial
B	FOR TENDER	31.07.20	
A	DRAFT - FOR REVIEW	19.06.20	



PLUMMER & SMITH
landscape architecture / art / design
abn: 17 634 944 737
po box 204
murwillumbah NSW 2484
© Copyright

m 0437 599 011
e dan@plummerandsmith.com.au
w plummerandsmith.com.au

BYRON SHIRE COUNCIL

RAIL CORRIDOR PARK

SOFTWORKS PLANS (SHEET 04 OF 07)

Designed	DP	Drawn	IW
Checked	DP	Approved	
Date	19.06.2020	Scale	1:100
Job No.	211	Drawing No.	503
		Revision	B

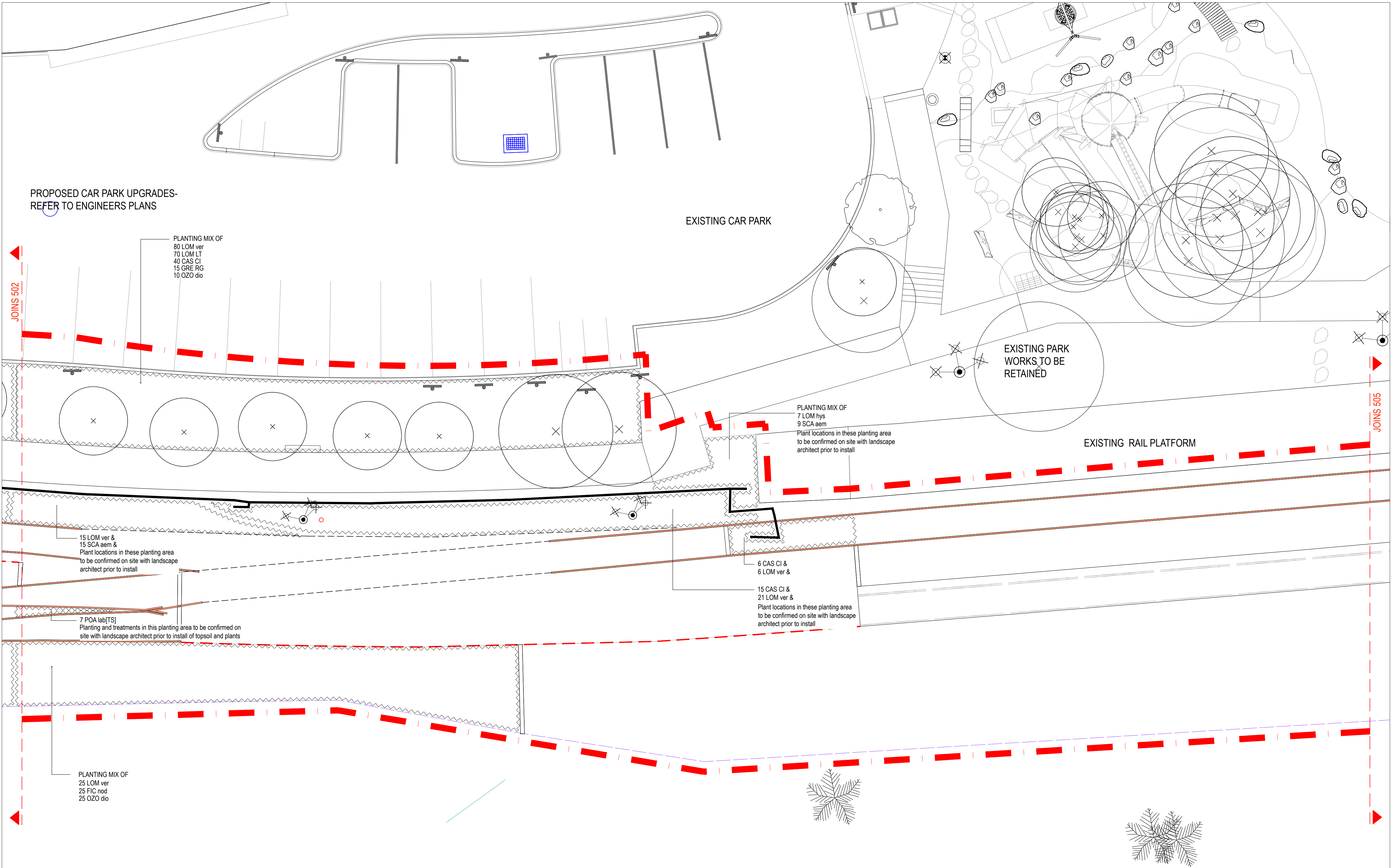

KEY

- EXISTING TREE TO BE RETAINED
- TREE PLANTING
- PALM PLANTING
- SHRUBS AND FEATURE PLANTS- REFER TO PLANTING PLANS SCHEDULES.
- HATCHED AND ZIG-ZAG BORDERED AREAS REPRESENT MASS PLANTING AREAS- REFER TO PLANTING PLANS AND PLANT SCHEDULES
- ROOT BARRIER
- CONCRETE WALL
- EXTENT OF WORKS

NOTES

- ENSURE ALL SERVICES ARE LOCATED PRIOR TO COMMENCING LANDSCAPE WORKS

NOTE- THESE WORKS ARE IN A HERITAGE LISTED SITE. EXISTING ARTEFACTS ARE TO BE RETAINED UNLESS EXPLICITLY NOTED OTHERWISE. SEEK APPROVAL PRIOR TO THE DISTURBANCE OF ANY RAIL INFRASTRUCTURE

Revision	Description	Date	Initial
B	FOR TENDER	31.07.20	
A	DRAFT - FOR REVIEW	19.06.20	



1:100 @ A1

PLUMMER & SMITH
landscape architecture / art / design
abh: 17 634 944 737 m 0437 599 011
po box 204 e dan@plummerandsmith.com.au
murwillumbah NSW 2484 w plummerandsmith.com.au
© Copyright

BYRON SHIRE COUNCIL

RAIL CORRIDOR PARK

SOFTWORKS PLANS (SHEET 05 OF 07)

Designed DP	Drawn IW	Approved [paste scanned signature here, preferably use a transparent .png image. Layer order: jpg images to back (if you must use one)]
Checked DP	Scale 1:100	
Date 19.06.2020		
Job No. 211	Drawing No. 504	Revision B

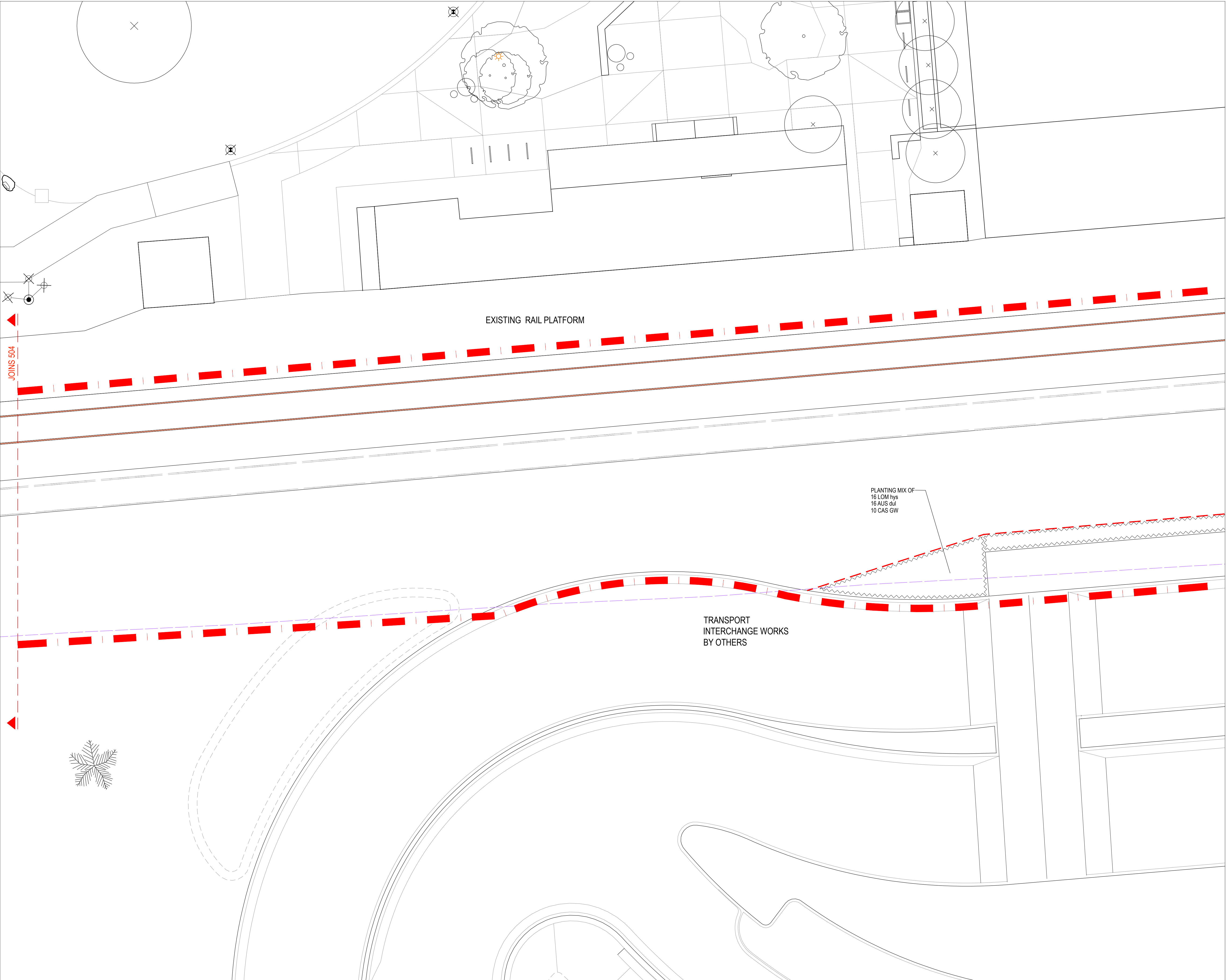

KEY

- EXISTING TREE TO BE RETAINED
- TREE PLANTING
- PALM PLANTING
- SHRUBS AND FEATURE PLANTS- REFER TO PLANTING PLANS SCHEDULES.
- HATCHED AND ZIG-ZAG BORDERED AREAS REPRESENT MASS PLANTING AREAS- REFER TO PLANTING PLANS AND PLANT SCHEDULES
- ROOT BARRIER
- CONCRETE WALL
- EXTENT OF WORKS

NOTES

- ENSURE ALL SERVICES ARE LOCATED PRIOR TO COMMENCING LANDSCAPE WORKS

NOTE- THESE WORKS ARE IN A HERITAGE LISTED SITE. EXISTING ARTEFACTS ARE TO BE RETAINED UNLESS EXPLICITLY NOTED OTHERWISE. SEEK APPROVAL PRIOR TO THE DISTURBANCE OF ANY RAIL INFRASTRUCTURE

Revision	Description	Date	Initial
B	FOR TENDER	31.07.20	
A	DRAFT - FOR REVIEW	19.06.20	

1:100 @ A1

PLUMMER & SMITH
landscape architecture / art / design
abh: 17 634 944 737 m 0437 599 011
po box 204 e dan@plummerandsmith.com.au w plummerandsmith.com.au
murwillumbah NSW 2484
© Copyright

BYRON SHIRE COUNCIL

RAIL CORRIDOR PARK

SOFTWORKS PLANS (SHEET 06 OF 07)

Designed DP	Drawn IW	[paste scanned signature here, preferably use a transparent .png image. Layer order .jpg images to back (if you must use one)]
Checked DP	Approved	
Date 19.06.2020	Scale 1:100	
Job No. 211	Drawing No. 505	Revision B

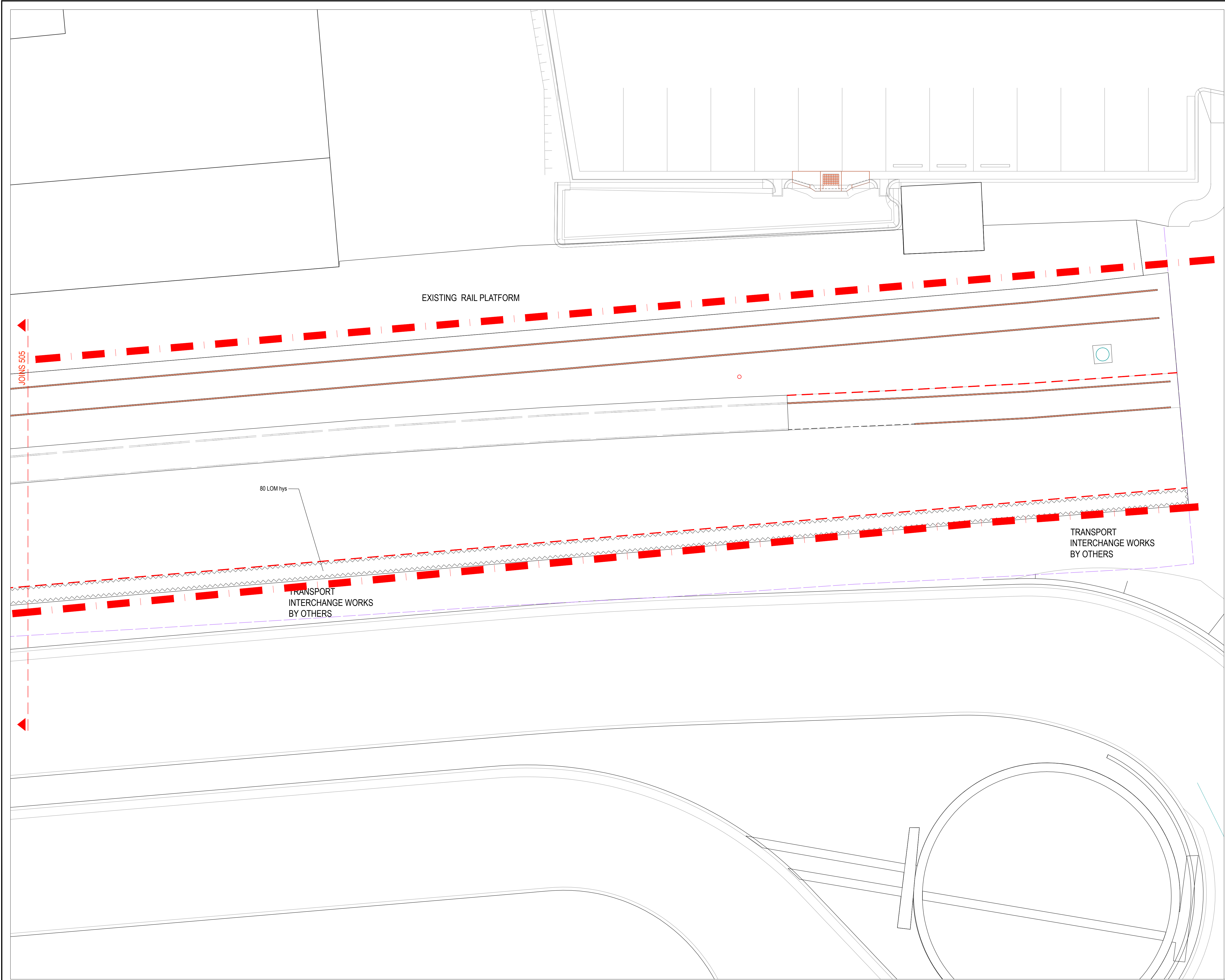

KEY

EXISTING TREE TO BE RETAINED

TREE PLANTING

PALM PLANTING

SHRUBS AND FEATURE PLANTS- REFER TO PLANTING PLANS SCHEDULES.

HATCHED AND ZIG-ZAG BORDERED AREAS REPRESENT MASS PLANTING AREAS- REFER TO PLANTING PLANS AND PLANT SCHEDULES

ROOT BARRIER

CONCRETE WALL

EXTENT OF WORKS

NOTES

1. ENSURE ALL SERVICES ARE LOCATED PRIOR TO COMMENCING LANDSCAPE WORKS

NOTE- THESE WORKS ARE IN A HERITAGE LISTED SITE. EXISTING ARTEFACTS ARE TO BE RETAINED UNLESS EXPLICITLY NOTED OTHERWISE. SEEK APPROVAL PRIOR TO THE DISTURBANCE OF ANY RAIL INFRASTRUCTURE

B	FOR TENDER	31.07.20	
A	DRAFT - FOR REVIEW	19.06.20	
Revision	Description	Date	Initial

1:100 @ A1

PLUMMER & SMITH
landscape architecture / art / design
abn: 17 634 944 737 m 0437 599 011
po box 204 e dsen@plummerandsmith.com.au
murwillumbah NSW 2484 w plummerandsmith.com.au
© Copyright

BYRON SHIRE COUNCIL

RAIL CORRIDOR PARK

SOFTWORKS PLANS (SHEET 07 OF 07)

Designed	DP	Drawn	IW	[paste scanned signature here, preferably use a transparent .png image. Layer order .jpg images to back (if you must use one)]
Checked	DP	Approved		
Date	19.06.2020	Scale	1:100	
Job No.	211	Drawing No.	506	Revision B

RAIL CORRIDOR PARK - Plant Schedule

Code	Botanical Name	Common Name	Container Size	Height & Spread at time of planting	Quantity
TREES / PALMS					
*ANG cos L	ANGOPHORA costata	Sydney Red Gum	400 Litre	4m x 2.5m	3
*ANG cos	ANGOPHORA costata	Sydney Red Gum	45 Litre	1.5m x 1m	2
*ARC cun	ARCHONTOPHOENIX cunninghami	Bangalow Palm	45 Litre	2.5m x 1.5m	7
*BAN int	BANKSIA integrifolia	Coastal Banksia	45 Litre	1.5m x 1m	8
*BAN int[200]	BANKSIA integrifolia	Coastal Banksia	200 Litre	3.5m x 2.5m	2
*CUP ana	CUPANIOPSIS anacardioides	Tuckeroo	100 Litre	3.0m x 2.0m	4
*ELA eum	ELAEOCARPUS eumundii	Eumundi Quandong	45 Litre	2m x 1.5m	8
*ELA ret	ELAEOCARPUS reticulatus	Blueberry Ash	45 Litre	1.5m x 1m	4
*FLI sch	FLINDERSIA schottiana	Silver Ash	100 Litre	2.5m x 2.0m	4
*LIV aus	LIVISTONA australis	Cabbage Tree Palm	45 Litre	3m x 1.5m	4
*LOP con	LOPHOSTEMON confertus	Brush Box	45 Litre	1.5m x 1m	1
*LOP sua	LOPHOSTEMON suaveolens	Swamp Box	45 Litre	1.5m x 1m	2
*Mel qui	MELALEUCA quinquenervia	Paperpark	45 Litre	2m x 1.5m	7
*TRI lau L	TRISTANIOPSIS laurina	Luscious Water Gum	200 Litre	3m x 2m	4
SHRUBS / FEATURE PLANTS					
ALO bri	ALOCASIA bribanensis	Cunjevoi	300mm		3
ANI fla	ANIGOZANTHOS flavidus	Kangaroo Paw	140mm		86
AUS dul	AUSTROMYRTUS dulcis	Midgen Berry	140mm		136
BAE vir D	BAEKEA virgata	Dwarf Baekea	140mm		3
BAN rob	BANKSIA robur	Swamp Banksia	140mm		33
CAS gla GW	CASUARINA glauca	Green Wave	200mm		60
DOR pal	DORYANTHES palmeri	Gymea Lily	300mm		2
GRE CS	GREVILLEA 'Coastal Sunset'	Grevillea	300mm		16
GRE RG	GREVILLEA 'Robyn Gordon'	Grevillea	300mm		34
LEP pol	LEPTOSPERMUM polygalifolium	Yellow Tea Tree	200mm		30
MEL thy	MELALEUCA thymifolia		140mm		50
OZO dio	OZOTHAMNUS diomifolius	Rice Flower	140mm		80
XAN gla**	XANTHORRHOEA glauca subs. glauca	Grass Tree	300mm		4
GROUNDCOVERS / CLIMBERS / GRASSES					
CAR app	CAREX appressa	Tall Sedge	140mm		20
CAS CI	CASUARINA Cousin It	Cousin It	140mm		166
CHR api	CHRYSOCEPHALUM apiculatum	Yellow Buttons	140mm		83
CIS ant	CISSUS antarctica	Snake Vine	140mm		2
DIA EF	DIANELLA Emerald Fountain	Emerald Fountain	140mm		101
FIC nod	FICINIA nodosa	Knobby Clubrush	140mm		383
LOM hys	LOMANDRA hystrix	Lomandra	Tubestock		483
LOM LT	LOMANDRA Lime Tuff	Lime Tuff	140mm		346
LOM ver	LOMANDRA verday	Verday	140mm		540
POA lab[TS]	POA labillardierei	Common Tussock Grass	Tubestock		28
SCA aem	SCAVOLEA aemulea	Purple Fanflower	140mm		69

*Staked as per detail
** Juvenile (no trunk)

NOTE- THESE WORKS ARE IN A HERITAGE LISTED SITE. EXISTING ARTEFACTS ARE TO BE RETAINED UNLESS EXPLICITLY NOTED OTHERWISE. SEEK APPROVAL PRIOR TO THE DISTURBANCE OF ANY RAIL INFRASTRUCTURE

B	FOR TENDER	31.07.20	
A	DRAFT - FOR REVIEW	19.06.20	
Revision	Description	Date	Initial



PLUMMER & SMITH
landscape architecture / art / design
abh: 17 534 944 737 m 0437 599 011
po box 204 e dsen@plummerandsmith.com.au
murwillumbah NSW 2484 w plummerandsmith.com.au
© Copyright

BYRON SHIRE COUNCIL

RAIL CORRIDOR PARK

SOFTWARES SCHEDULE

Designed	DP	Drawn	IW	[paste scanned signature here, preferably use a transparent .png image. Layer order .jpg images to back (if you must use one)]
Checked	DP	Approved		
Date	19.06.2020	Scale	-	
Job No.	211	Drawing No.	507	Revision B

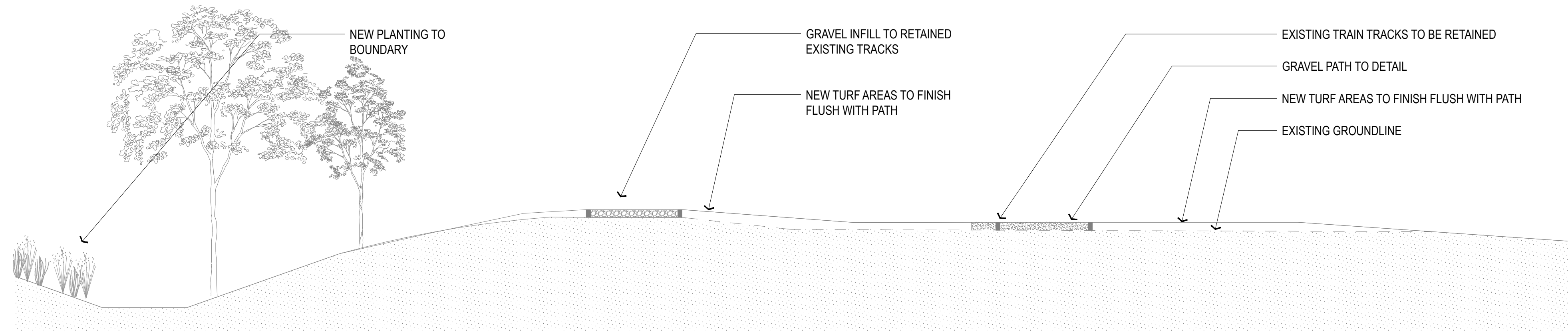

1 CROSS SECTION
600 1:50 @ A1

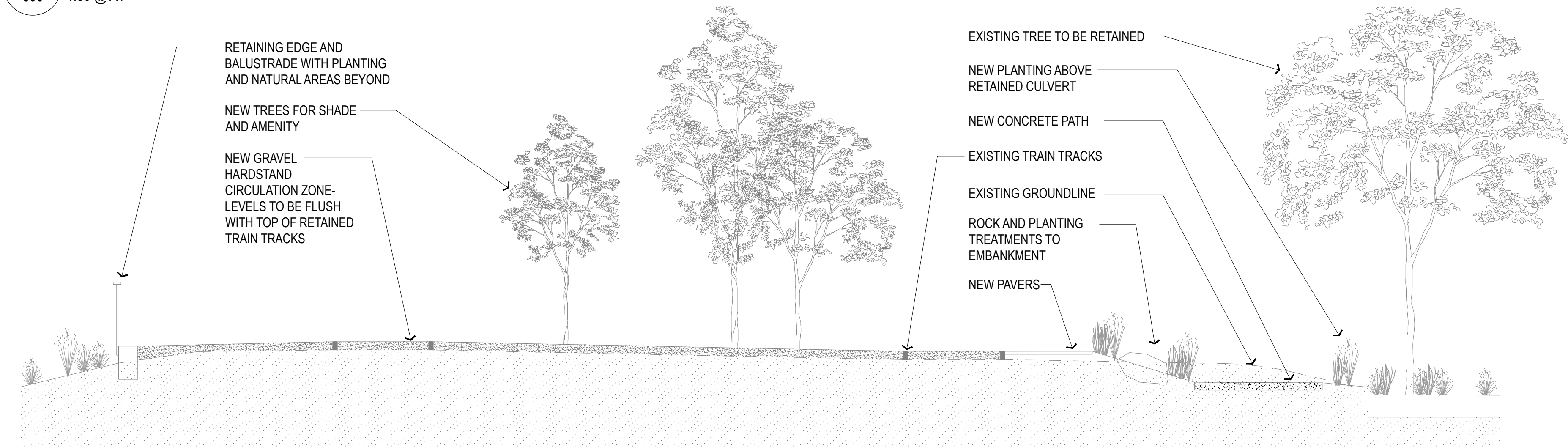

2 CROSS SECTION
600 1:50 @ A1

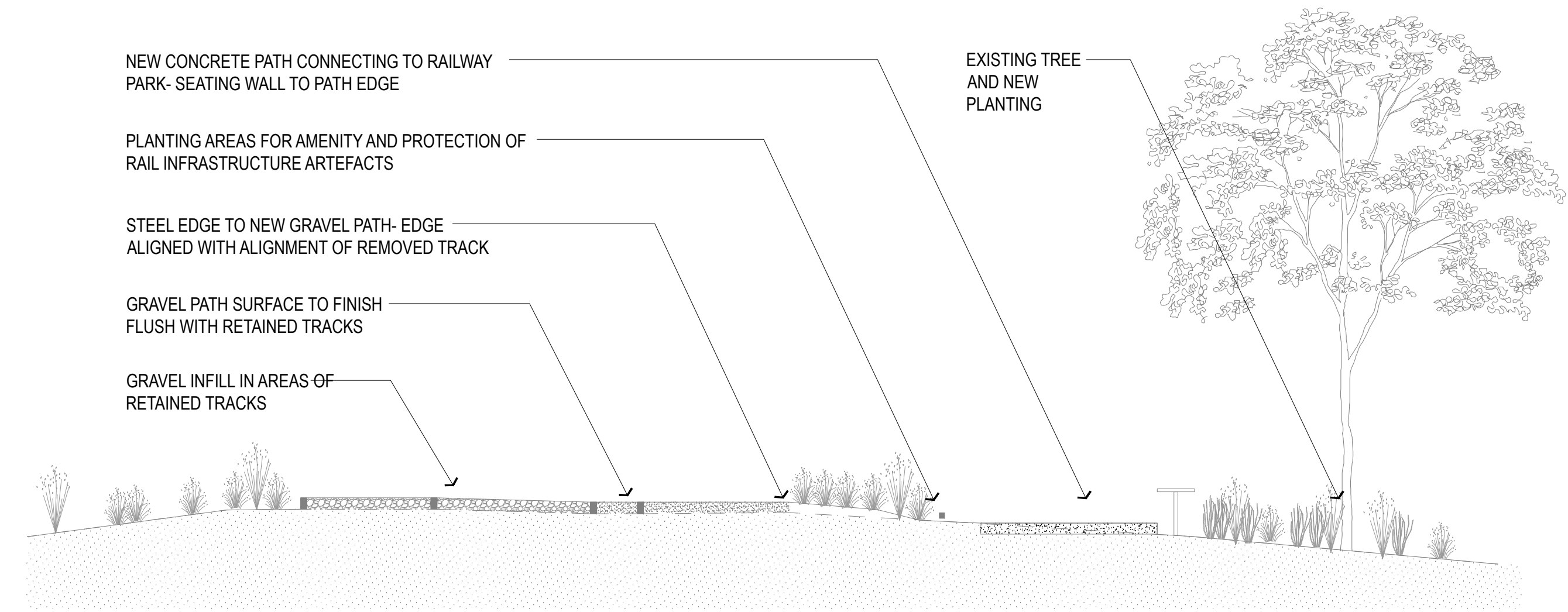

3 CROSS SECTION
600 1:50 @ A1

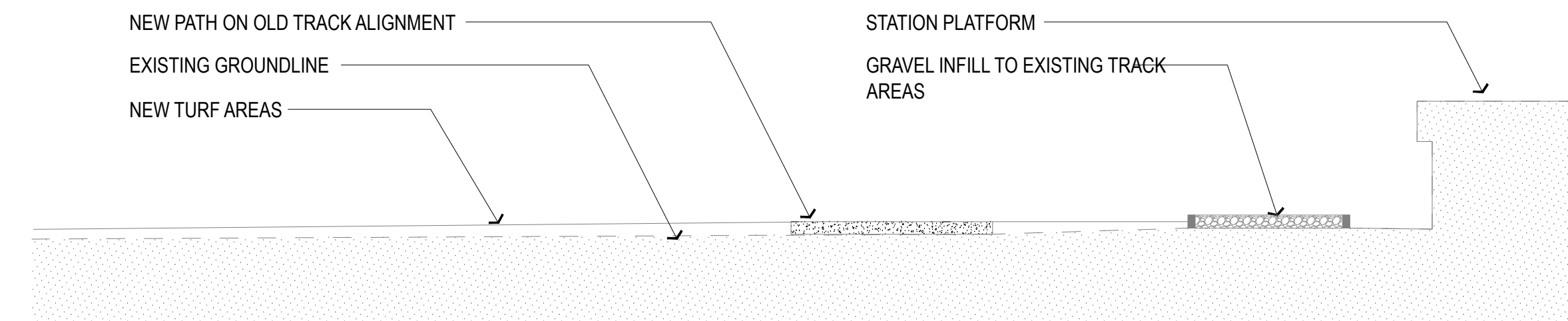

4 CROSS SECTION
600 1:50 @ A1

Revision	Description	Date	Initial
C	FOR TENDER	31.07.20	
B	FINAL DRAFT FOR REVIEW	19.06.20	
A	PRELIMINARY- FOR INFORMATION ONLY	25.05.20	

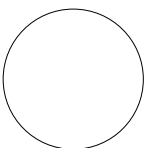

AS SHOWN @ A1

PLUMMER & SMITH
landscape architecture / art / design
abn: 17 634 944 737 m 0437 599 011
po box 204 e dan@plummerandsmith.com.au
munwilmah NSW 2484 w plummerandsmith.com.au
© Copyright

BYRON SHIRE COUNCIL

RAIL CORRIDOR PARK

CROSS SECTIONS

Designed	DP	Drawn	DP
Checked	DP	Approved	
Date	25.05.2020	Scale	AS SHOWN
Job No.	211	Drawing No.	600
		Revision	C



PRODUCT NAME	FLIP SEAT
PRODUCT SUPPLIER	MOS URBAN
PRODUCT CODE	NA
PRODUCT FINISH	TIMBER- HARDWOOD, STEEL- POWDERCOATED
PRODUCT COLOUR	TIMBER- SELECTED HARDWOOD, STEEL POWDERCOAT- STROMBOLI
PRODUCT FIXING	SURFACE FIXED TO MANUFACTURERS RECOMMENDATIONS

1 TIMBER BACKREST SEAT



PRODUCT NAME	MACQUARIE BIN ENCLOSURE (DOUBLE- WASTE AND RECYCLING)
PRODUCT SUPPLIER	GOSSI PARK (PH: 07 3877 2856)
PRODUCT CODE	TO MATCH PREVIOUSLY PROVIDE BYRON BAY BINS
PRODUCT FINISH	ALUMINIUM
PRODUCT COLOUR	ALUMINIUM
PRODUCT FIXING	SURFACE FIXED TO MANUFACTURERS RECOMMENDATIONS

3 BIN ENCLOSURE



PRODUCT NAME	SEMI-HOOP
PRODUCT SUPPLIER	STREET FURNITURE AUSTRALIA (PH: 1300 027 799)
PRODUCT CODE	BST03
PRODUCT FINISH	STAINLESS 304 NO.4 FINISH (BRUSHED)
PRODUCT COLOUR	NA
PRODUCT FIXING	SUB-SURFACE FIXED TO MANUFACTURERS RECOMMENDATIONS

2 SEMI-HOOP BICYCLE STAND



PRODUCT NAME	AQUAFIL
PRODUCT SUPPLIER	CIVIQ (SUPPLY BY BYRON SHIRE COUNCIL)
PRODUCT CODE	2100 BF (X1), 1200 BF (X1)
PRODUCT FINISH	
PRODUCT COLOUR	
PRODUCT FIXING	INSTALLED TO MANUFACTURERS RECOMMENDATIONS

4 WATER REFILL STATION

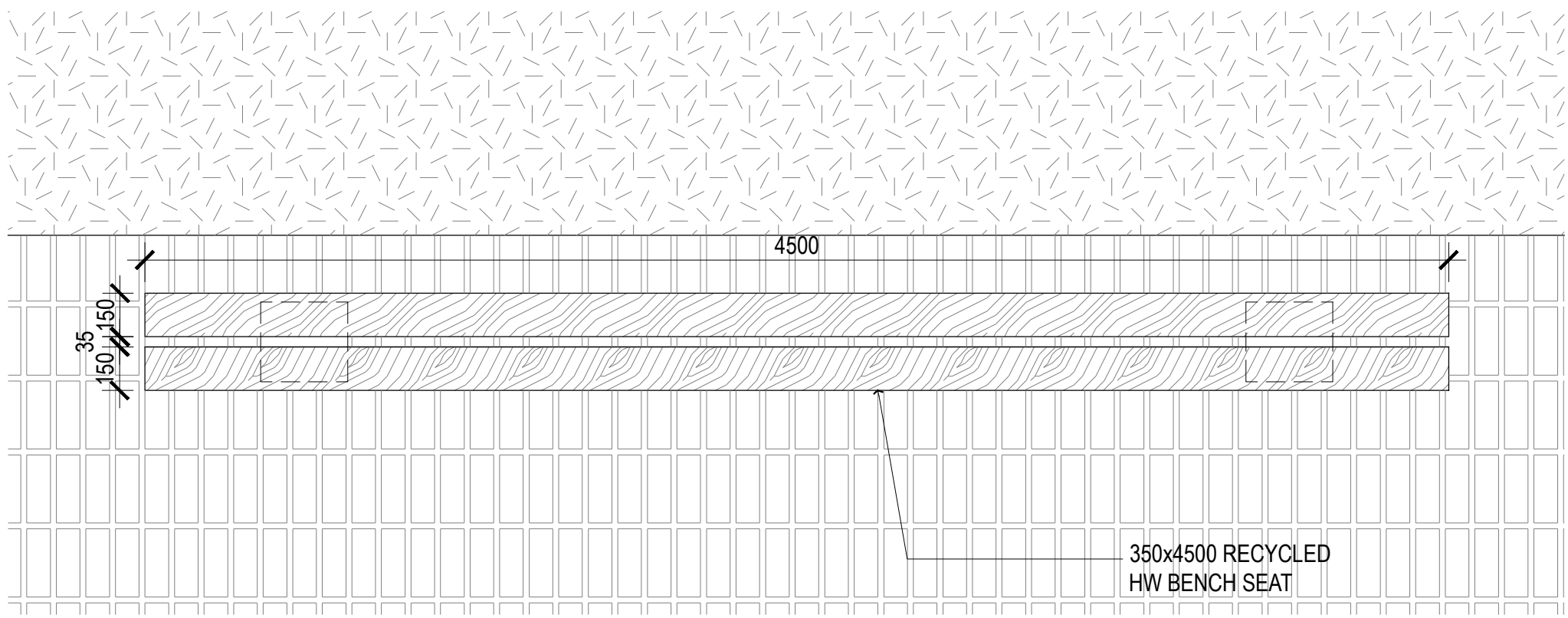

5 CUSTOM TIMBER BENCH SEAT - PLAN

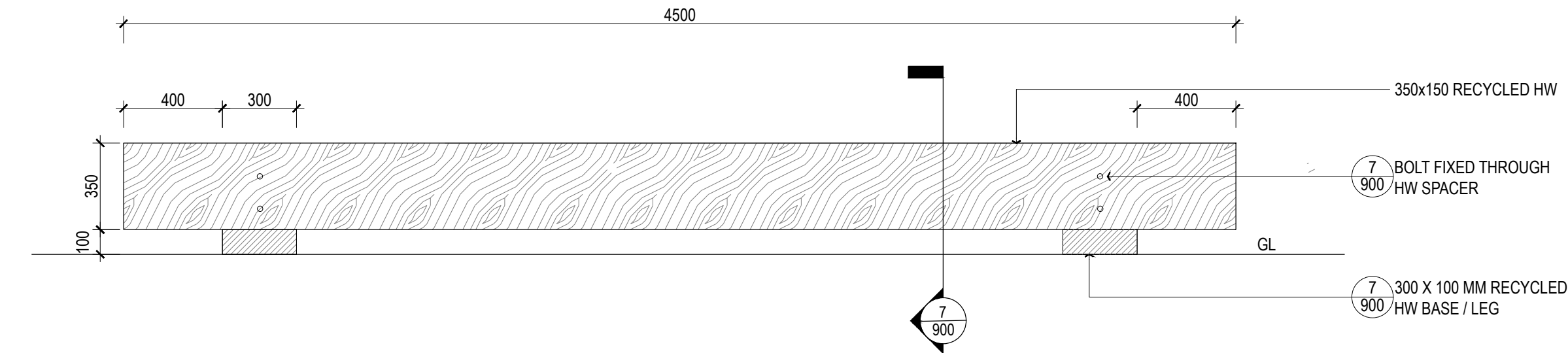

6 CUSTOM TIMBER BENCH SEAT - ELEVATION

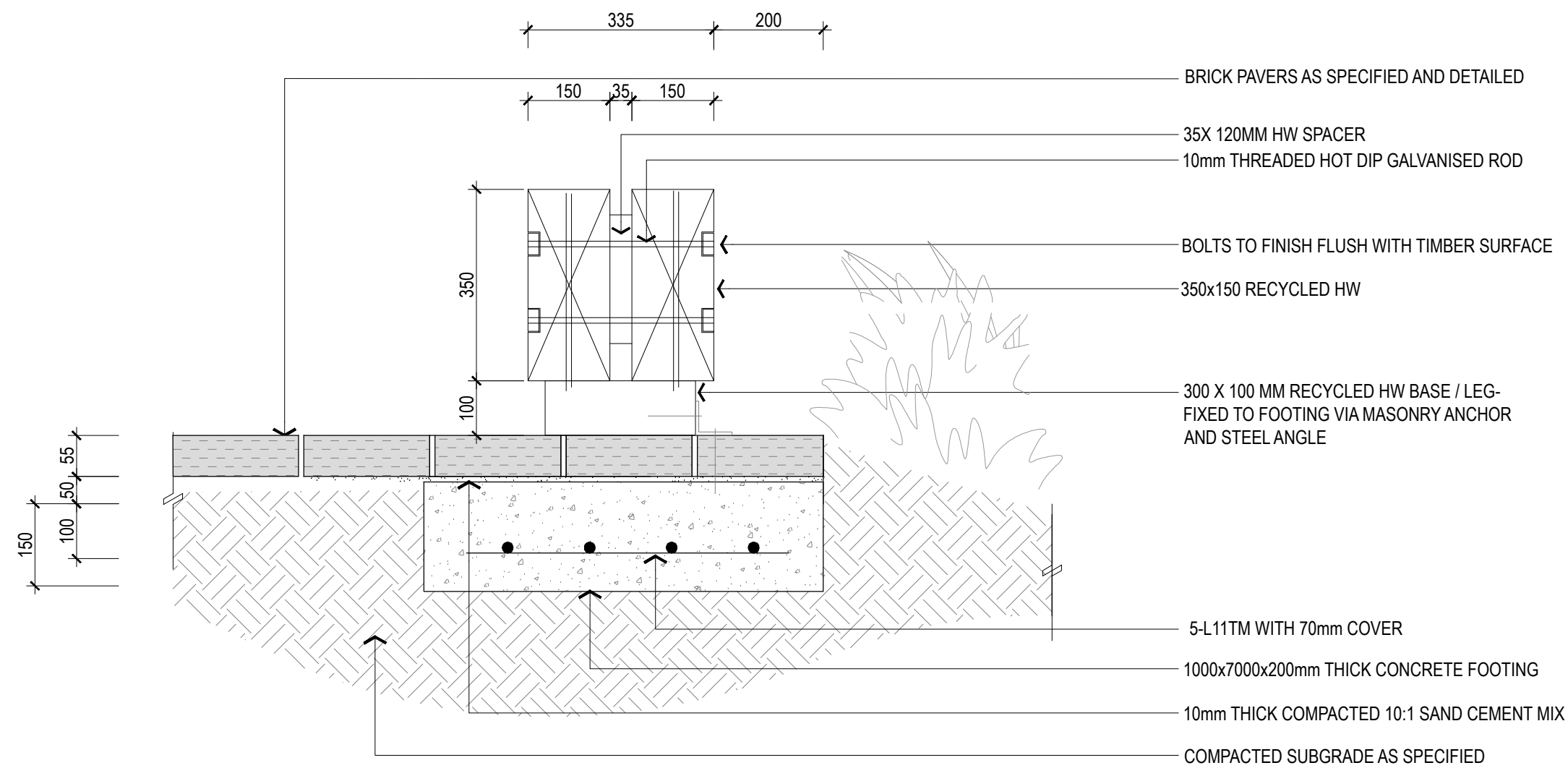

7 CUSTOM TIMBER BENCH SEAT - SECTION

Revision	Description	Date	Initial
C	FOR TENDER	31.07.20	
B	FINAL DRAFT FOR REVIEW	19.06.20	
A	PRELIMINARY- FOR INFORMATION ONLY	25.05.20	



PLUMMER & SMITH
landscape architecture / art / design
abn: 17 634 944 737 m 0437 599 011
po box 204 e dan@plummerandsmith.com.au
murwillumbah NSW 2484 w plummerandsmith.com.au
© Copyright

BYRON SHIRE COUNCIL

RAIL CORRIDOR PARK

CONSTRUCTION DETAILS

Designed	DP	Drawn	EC
Checked	DP	Approved	
Date	25.05.2020	Scale	AS SHOWN
Job No.	211	Drawing No.	900
		Revision	C

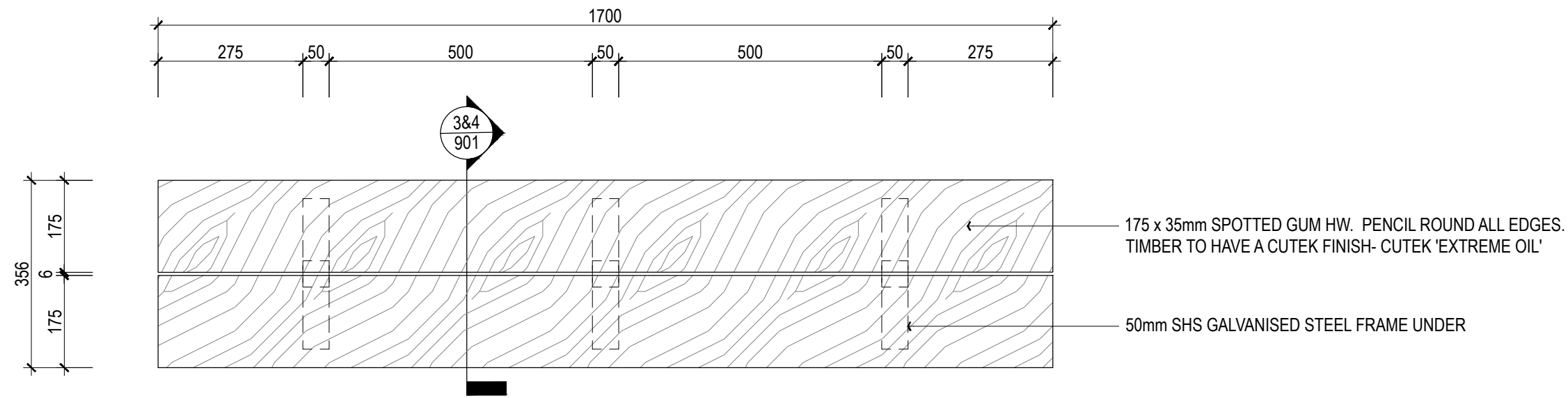

1 CUSTOM TIMBER BENCH SEAT - PLAN
901 1:10 @ A1

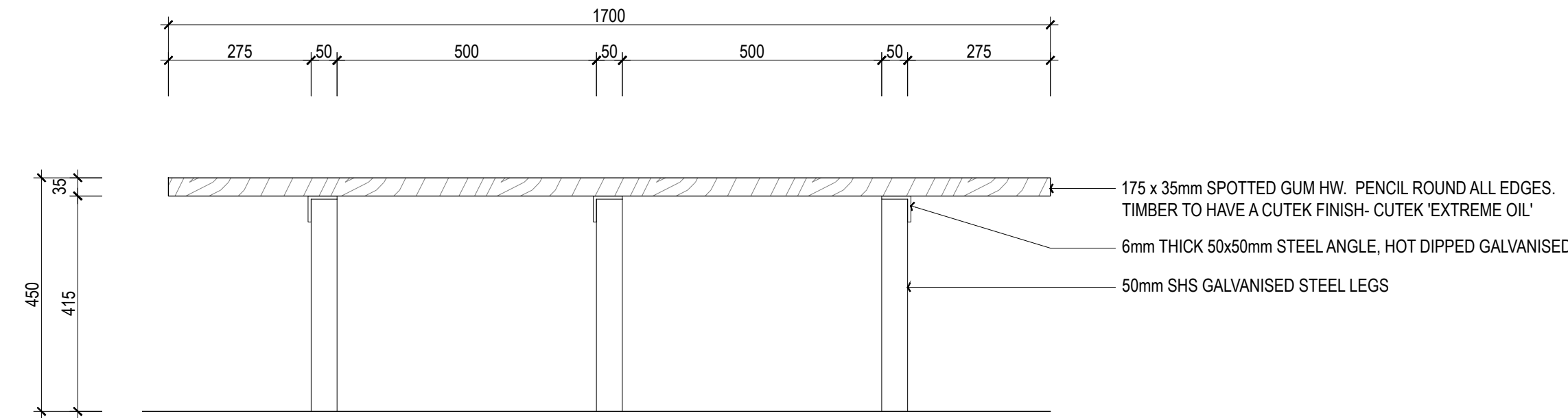

2 CUSTOM TIMBER BENCH SEAT - ELEVATION
901 1:10 @ A1

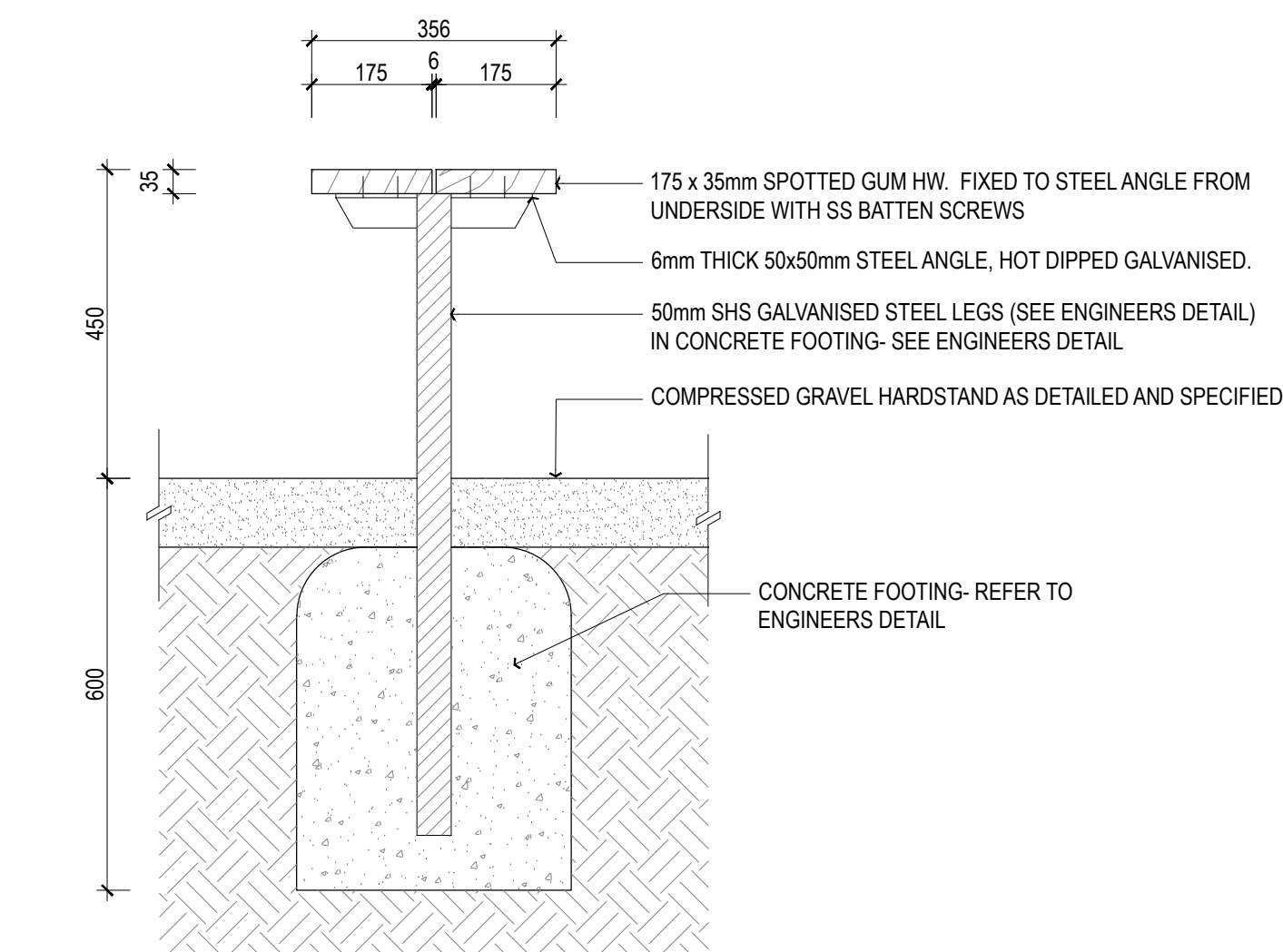

3 CUSTOM TIMBER BENCH SEAT - SECTION IN COMPRESSED GRAVEL
901 1:10 @ A1

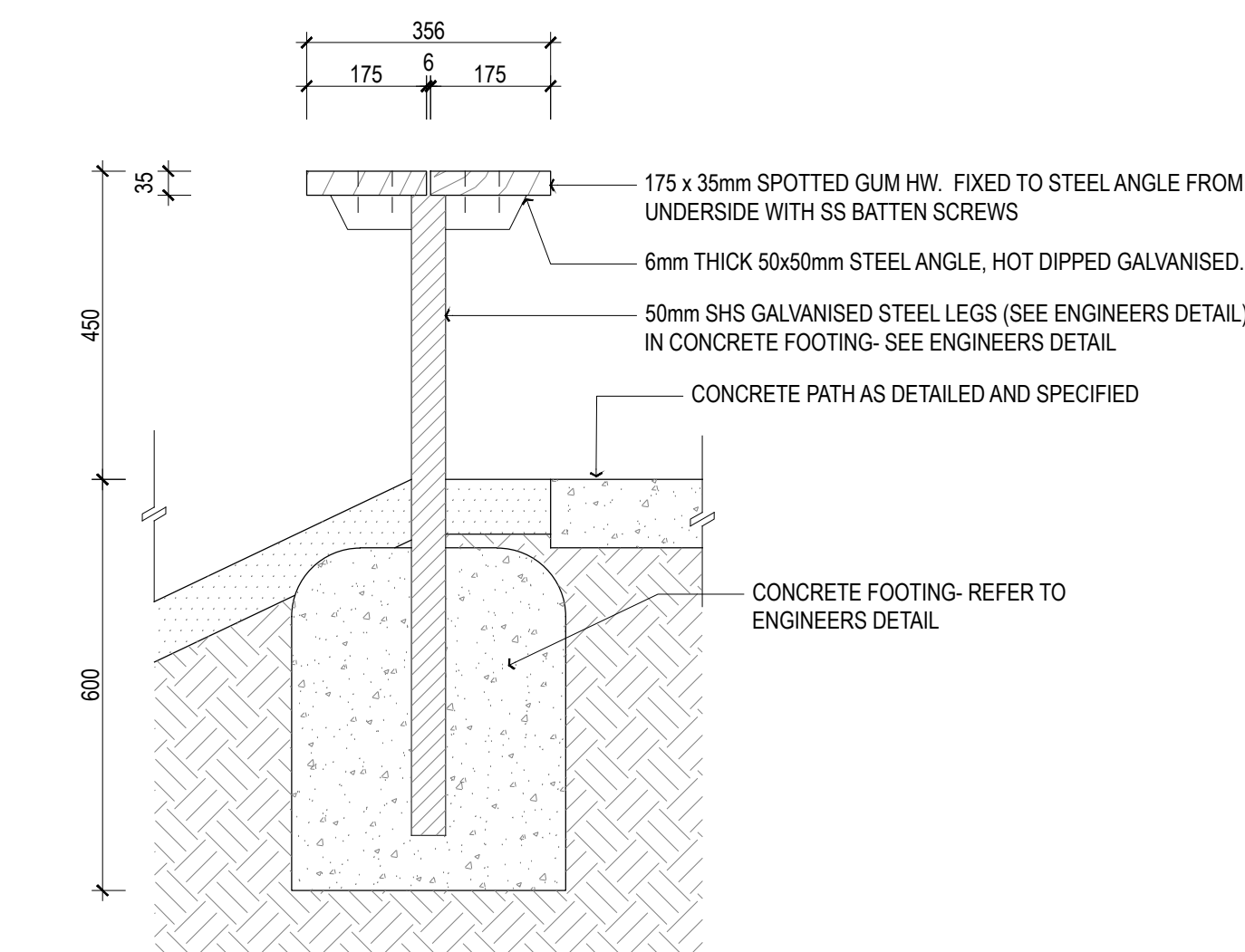

4 CUSTOM TIMBER BENCH SEAT - SECTION IN PLANTING AT PATH EDGE
901 1:10 @ A1

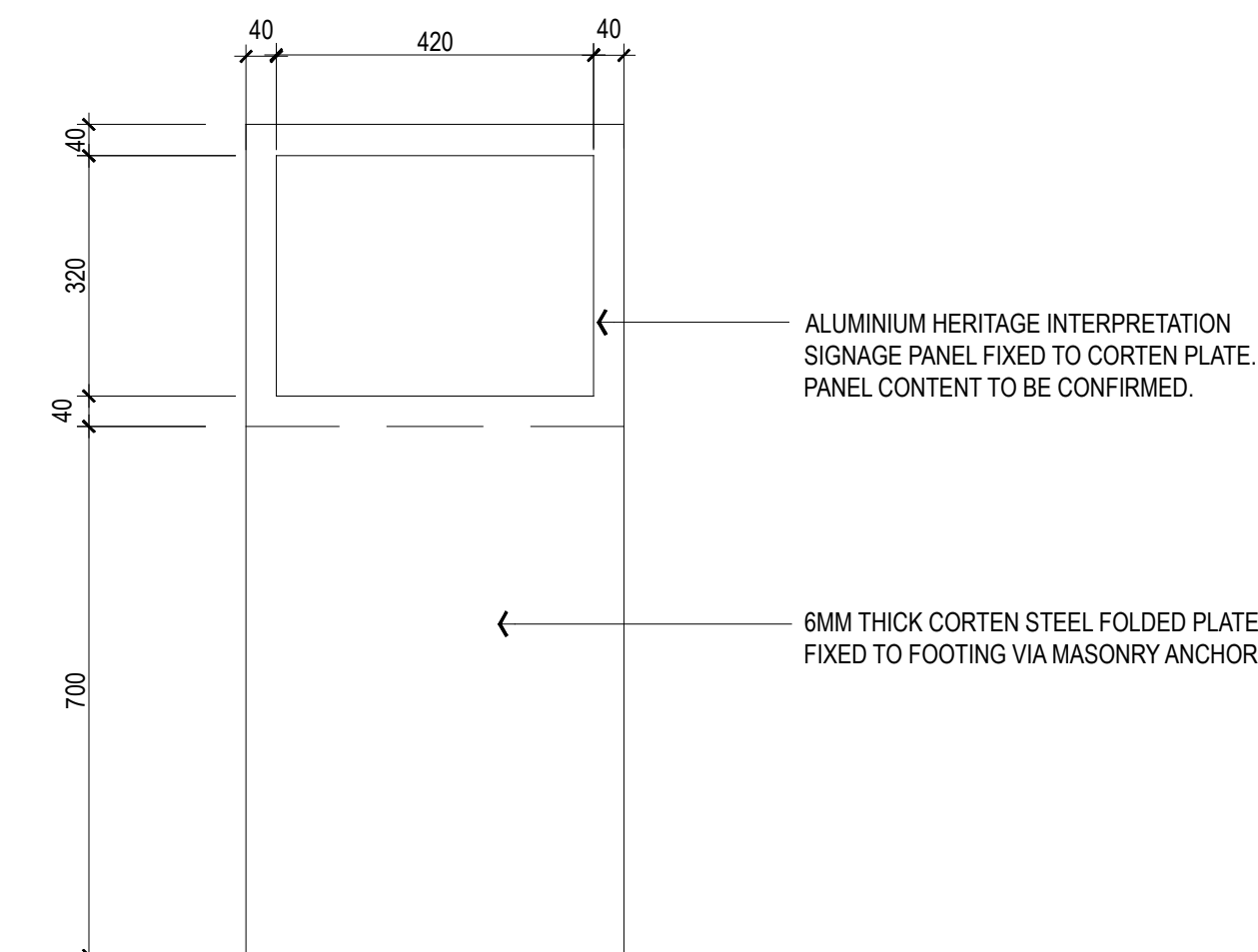

ELEVATION

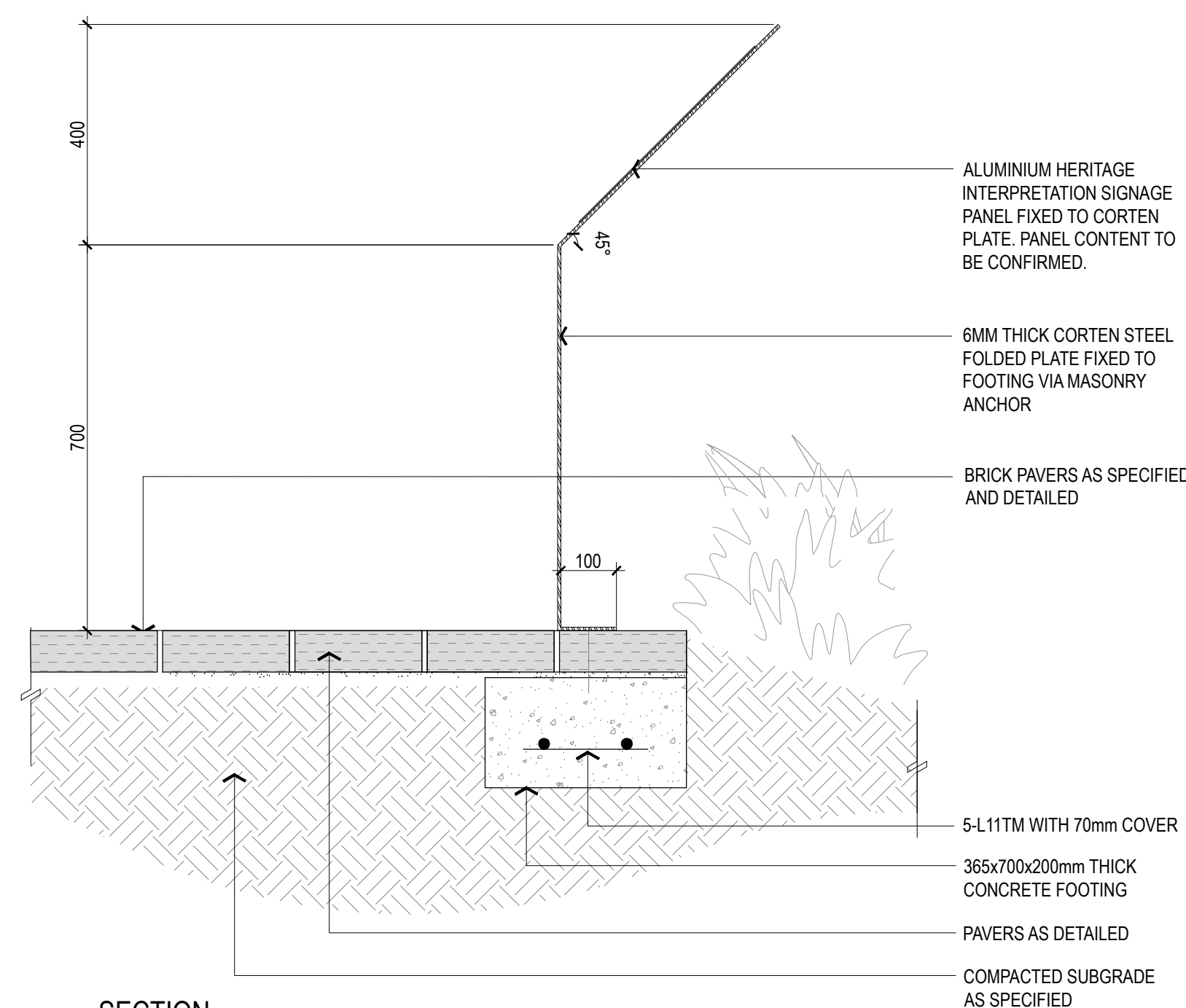

SECTION

5 INTERPRETIVE PANEL
901 1:10 @ A1

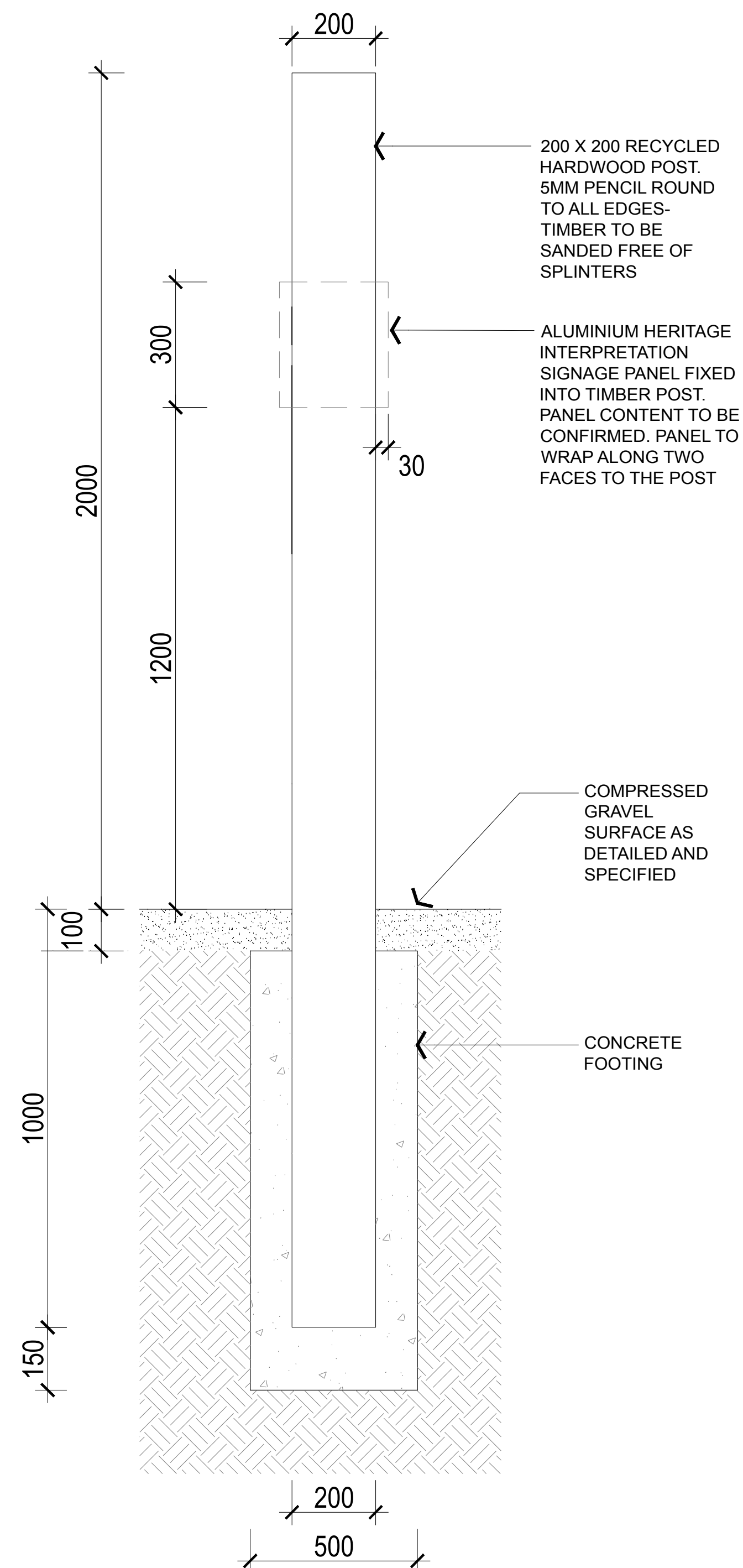

6 INTERPRETATION POST
901 1:10 @ A1

Revision	Description	Date	Initial
C	FOR TENDER	31.07.20	
B	FINAL DRAFT FOR REVIEW	19.06.20	
A	PRELIMINARY- FOR INFORMATION ONLY	25.05.20	

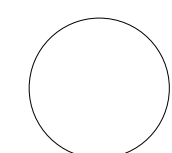

AS SHOWN @ A1

PLUMMER & SMITH
landscape architecture / art / design
abn: 17 634 944 737 m 0437 599 011
po box 204 e dan@plummerandsmith.com.au
murwillumbah NSW 2484 w plummerandsmith.com.au
© Copyright

BYRON SHIRE COUNCIL

RAIL CORRIDOR PARK

CONSTRUCTION DETAILS

Designed	DP	Drawn	EC
Checked	DP	Approved	
Date	25.05.2020	Scale	AS SHOWN
Job No.	211	Drawing No.	901
		Revision	C

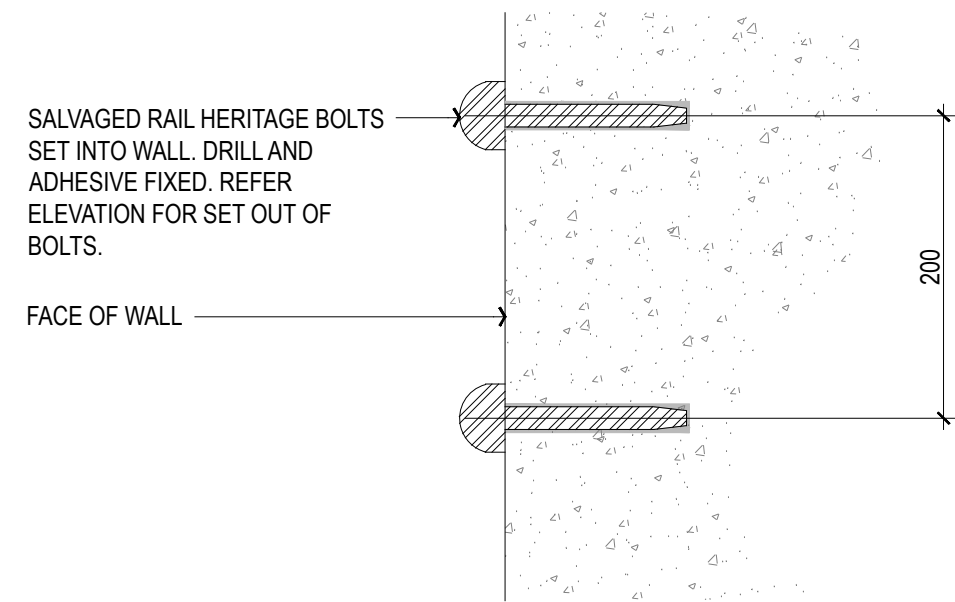
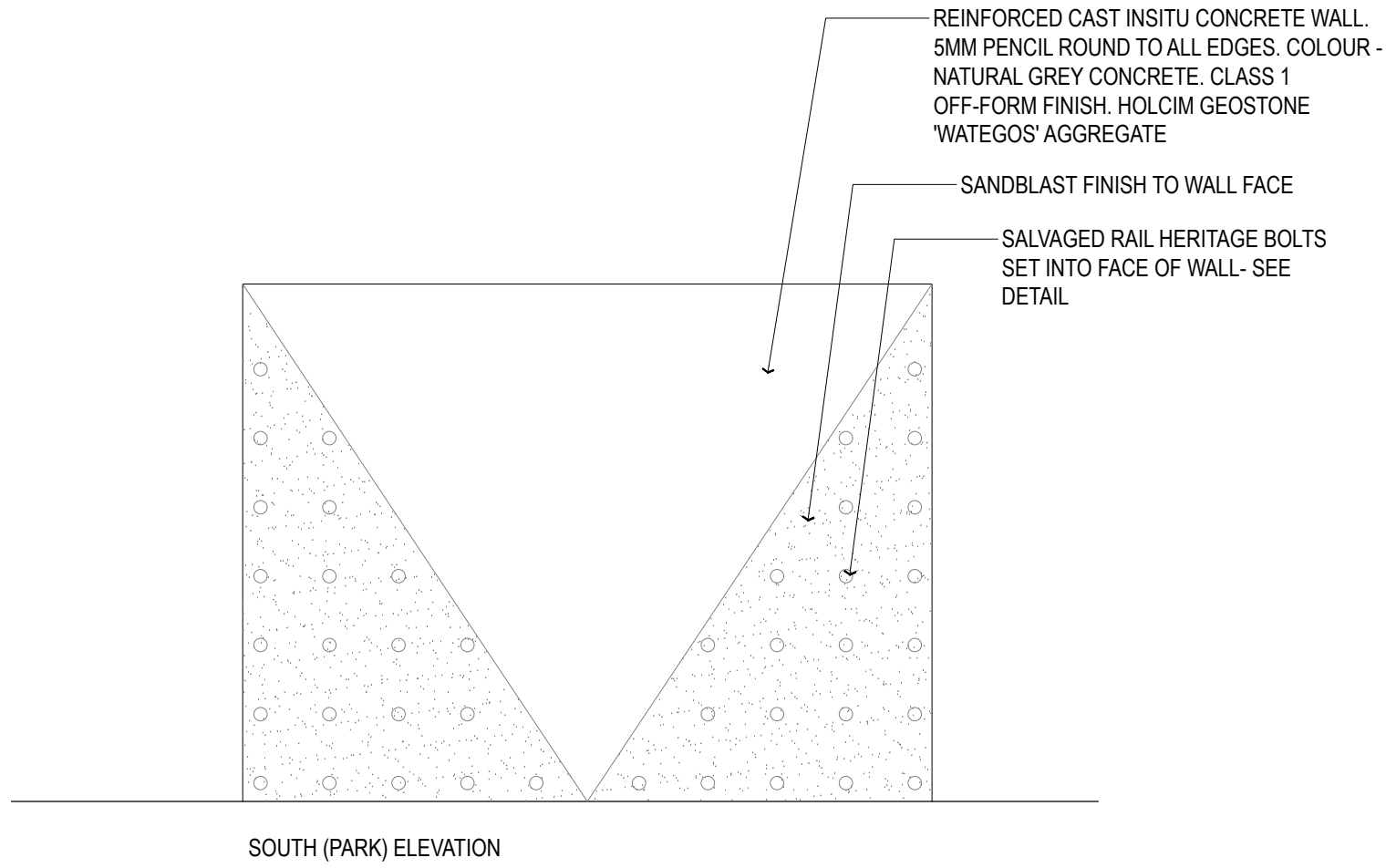
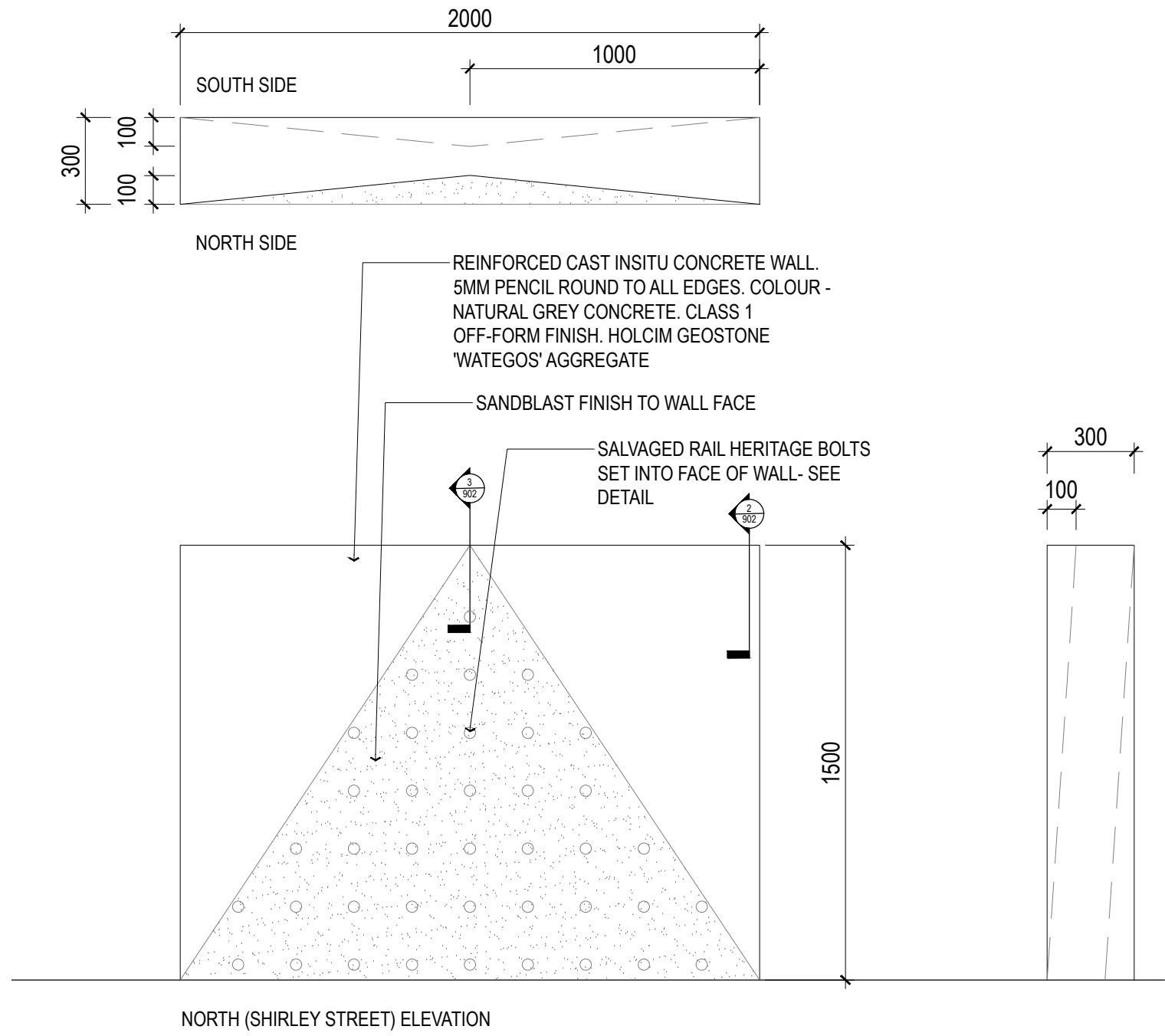

1 FEATURE WALL - PLAN & ELEVATION
902 1:40 @ A1

4 SALVAGED RAIL BOLTS DETAIL - SECTION
902 1:5

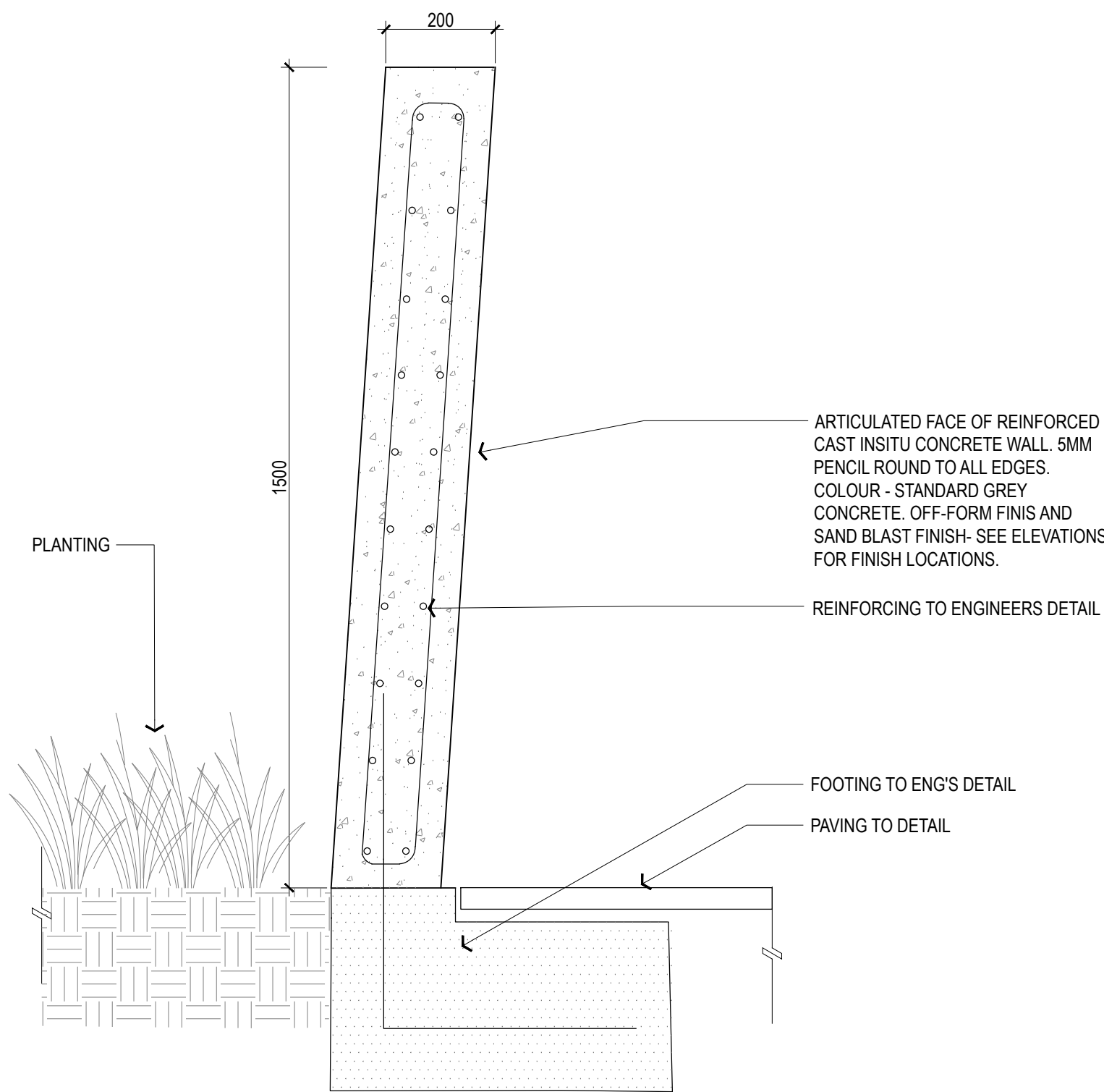
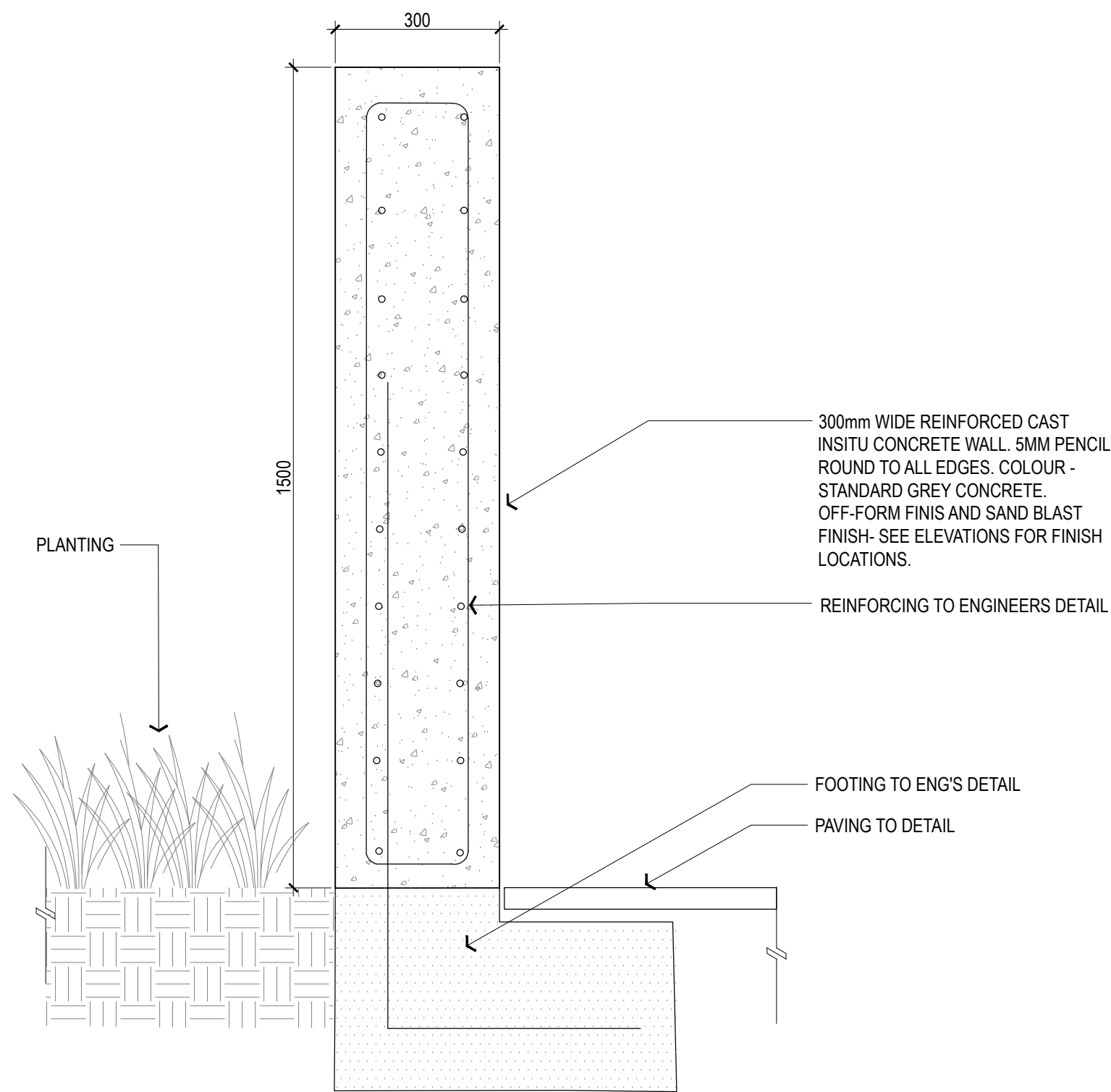

2 FEATURE WALL - SECTION
902 1:10 @ A1

3 FEATURE WALL - SECTION
902 1:10 @ A1

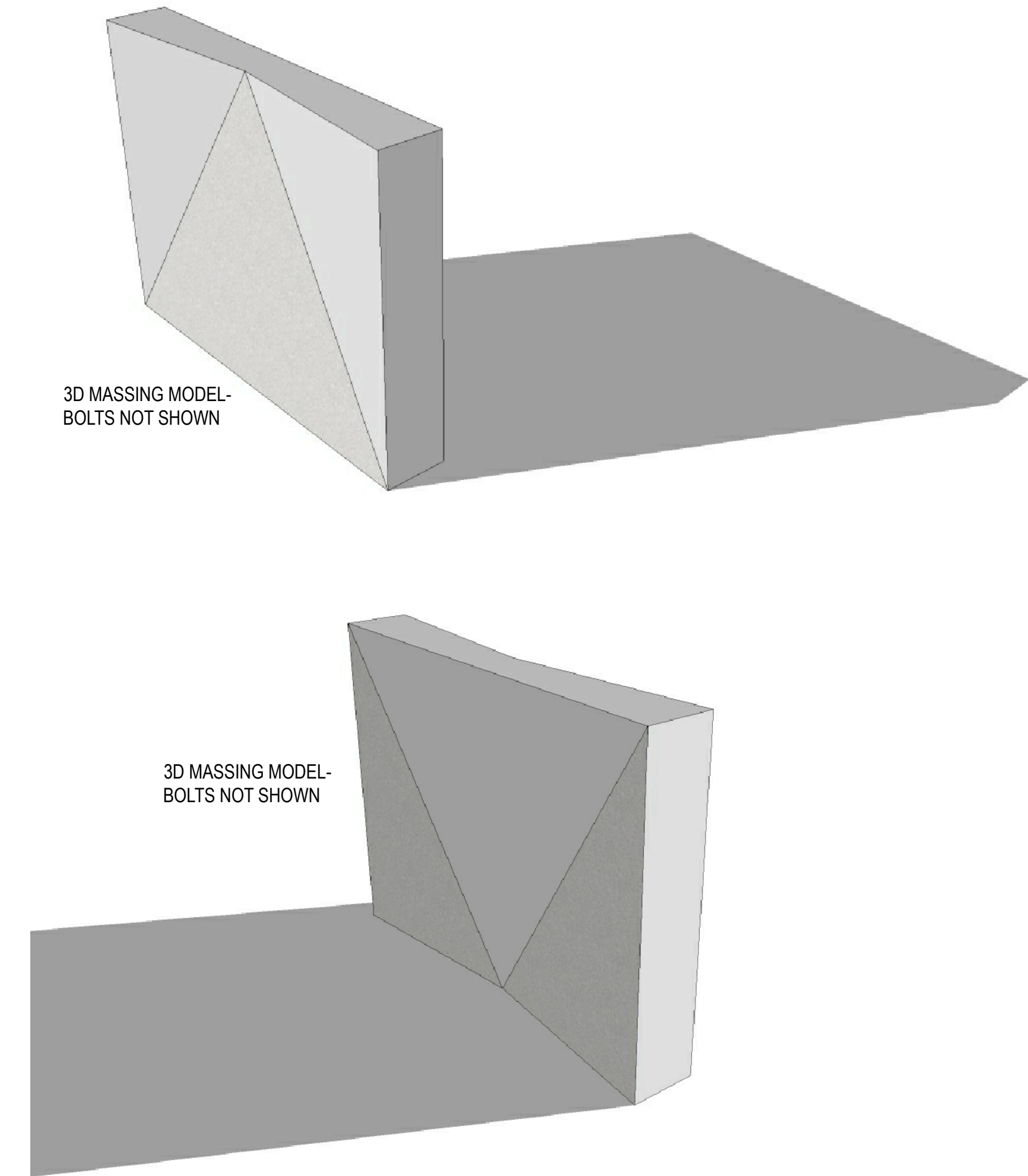

5 FEATURE WALL - 3D'S
902 NA

Revision	Description	Date	Initial
C	FOR TENDER	31.07.20	
B	FINAL DRAFT FOR REVIEW	19.06.20	
A	PRELIMINARY- FOR INFORMATION ONLY	25.05.20	



PLUMMER & SMITH
landscape architecture / art / design
abn: 17 634 944 737 m 0437 599 011
po box 204 e dan@plummerandsmith.com.au
munwilmah NSW 2484 w plummerandsmith.com.au
© Copyright

BYRON SHIRE COUNCIL

RAIL CORRIDOR PARK

CONSTRUCTION DETAILS

Designed	DP	Drawn	EC
Checked	DP	Approved	
Date	25.05.2020	Scale	AS SHOWN
Job No.	211	Drawing No.	902
		Revision	C

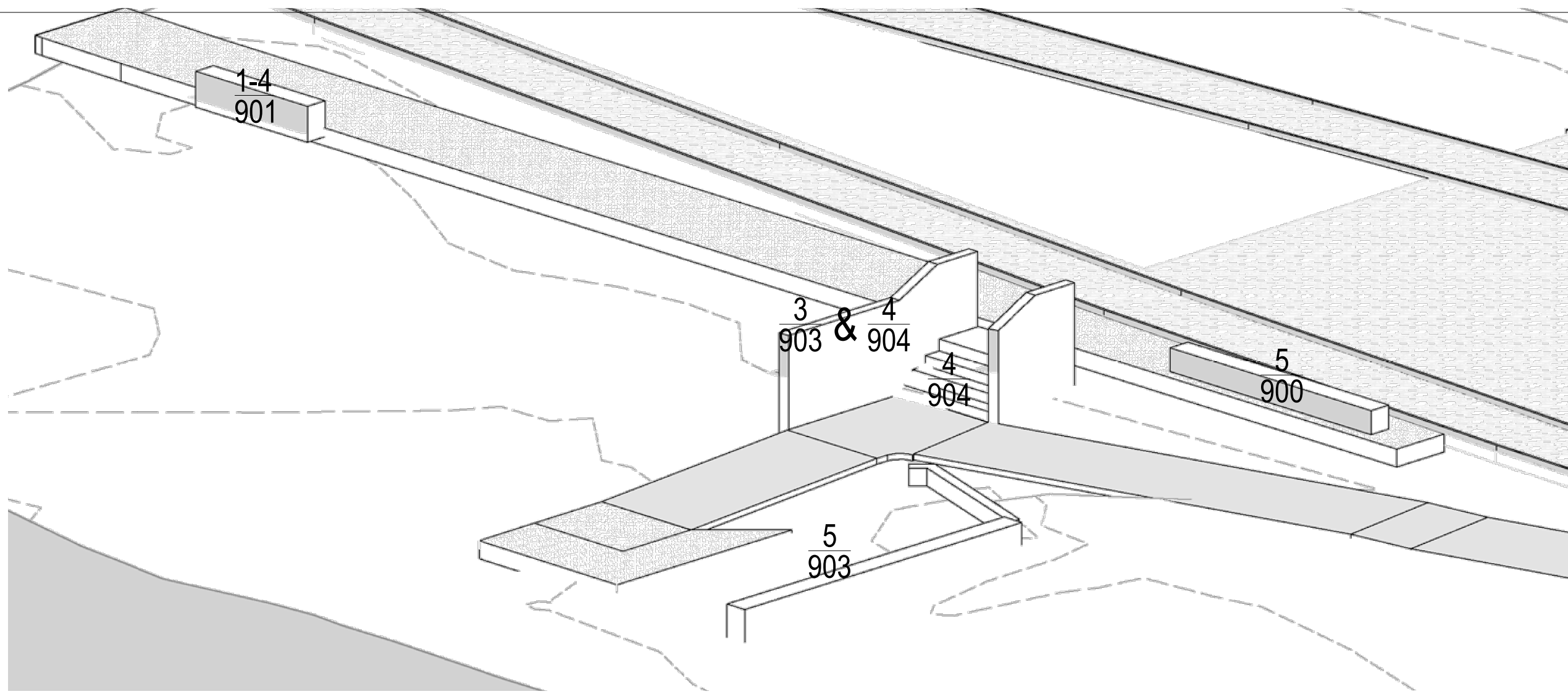

1 INDICATIVE 3D PERSPECTIVE
903 NTS @ A1

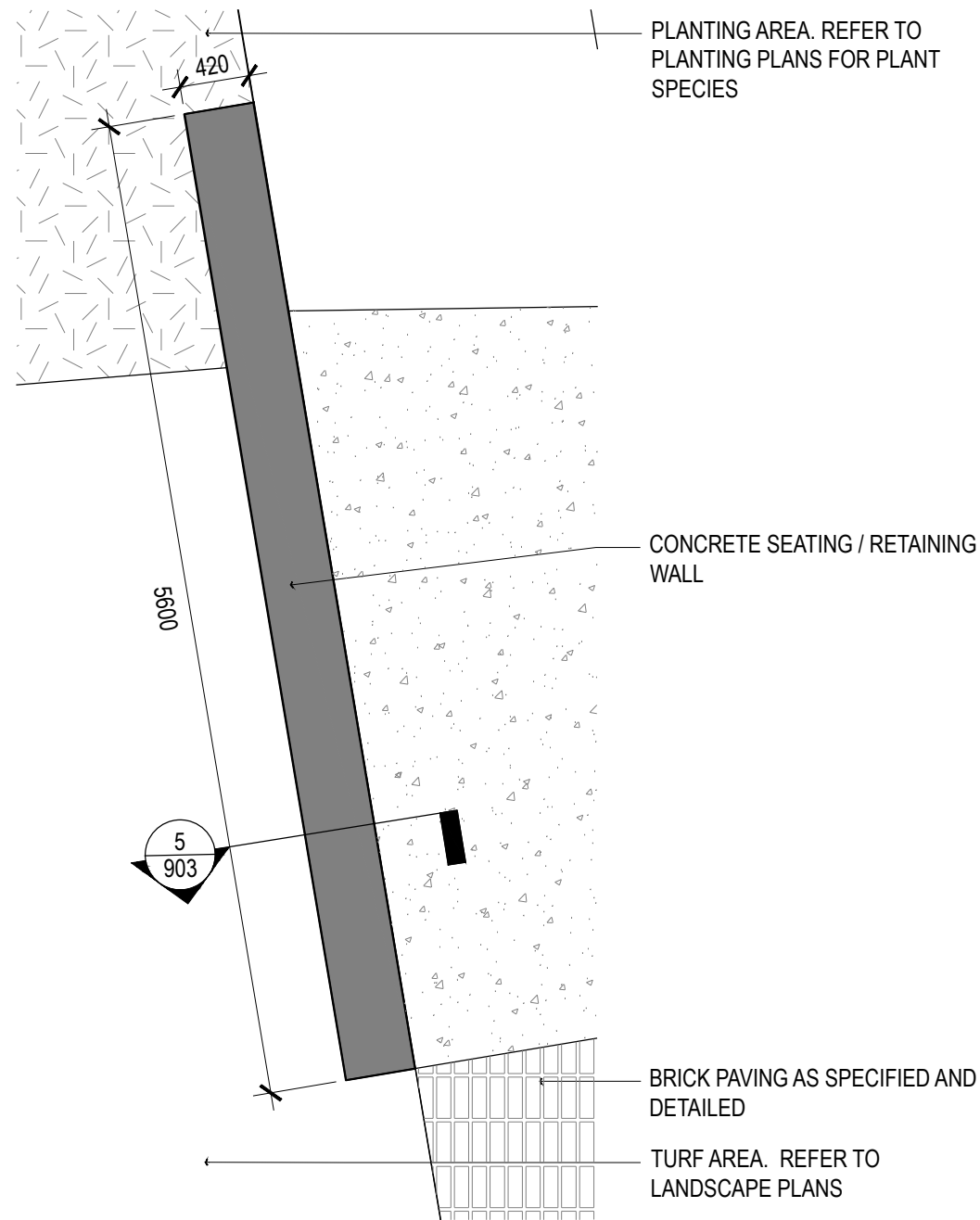

2 CONCRETE SEATING WALL - PLAN
903 1:40 @ A1

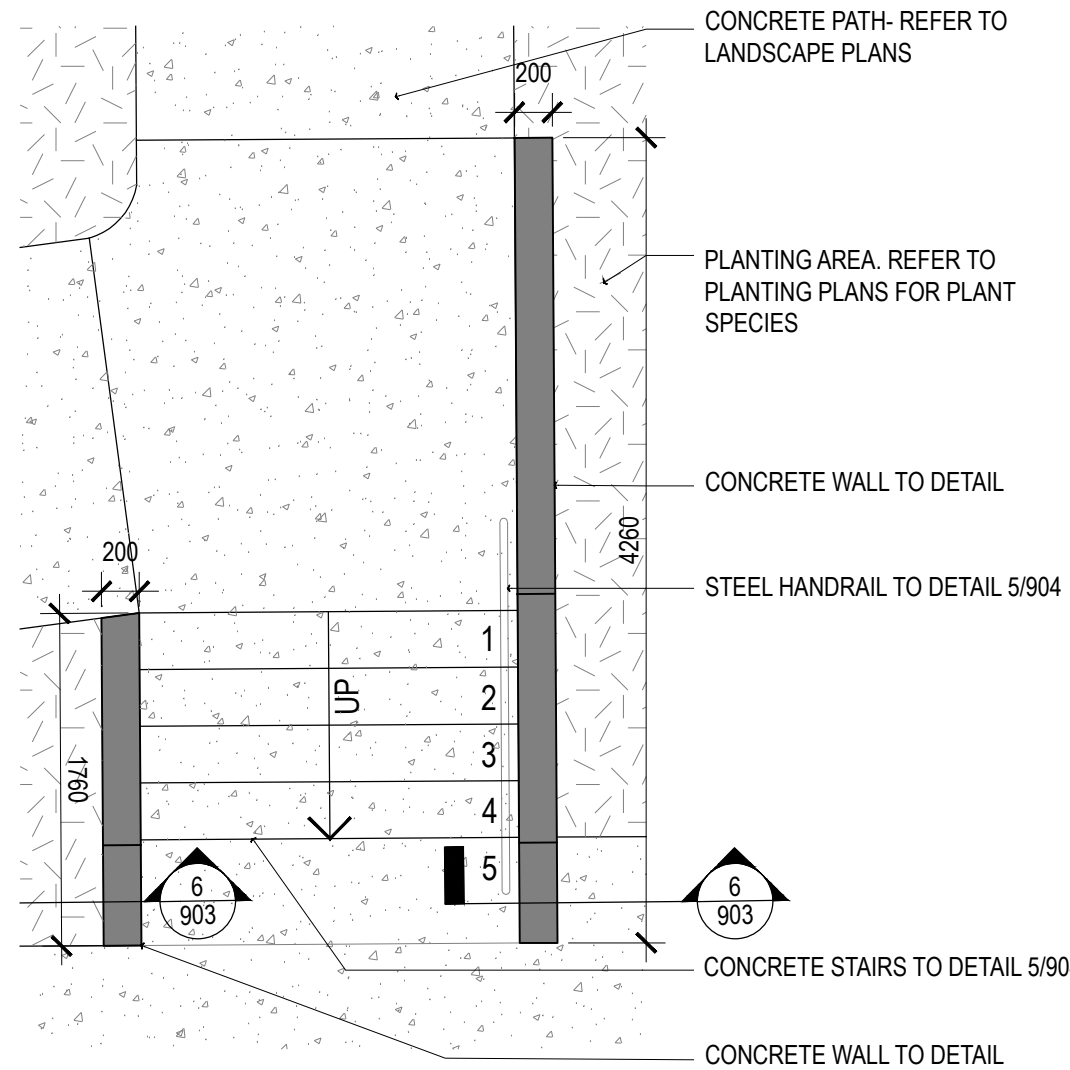

3 CONCRETE WALL TO STAIR - PLAN
903 1:40 @ A1

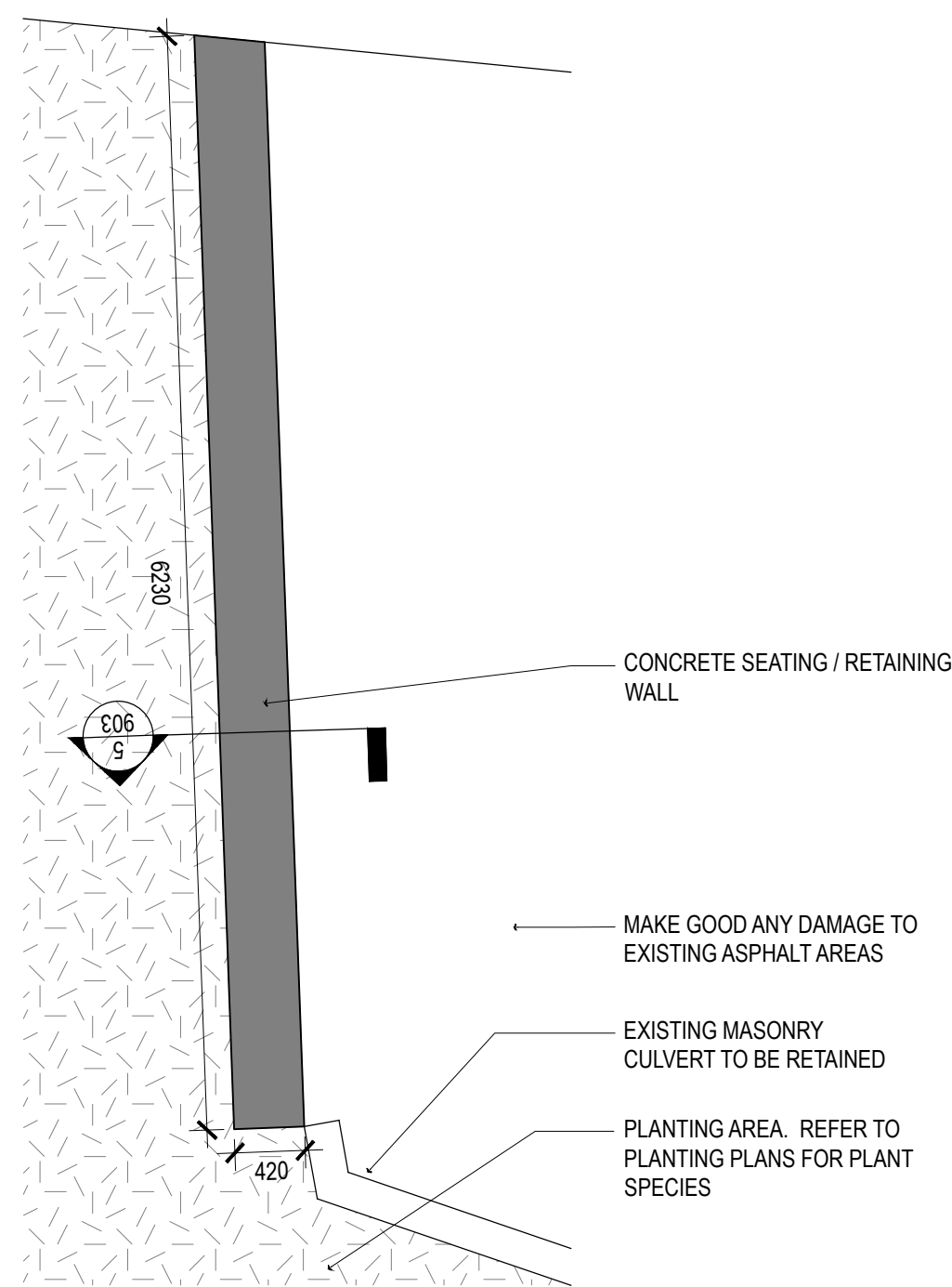

4 CONCRETE SEATING WALL - PLAN
903 1:40 @ A1

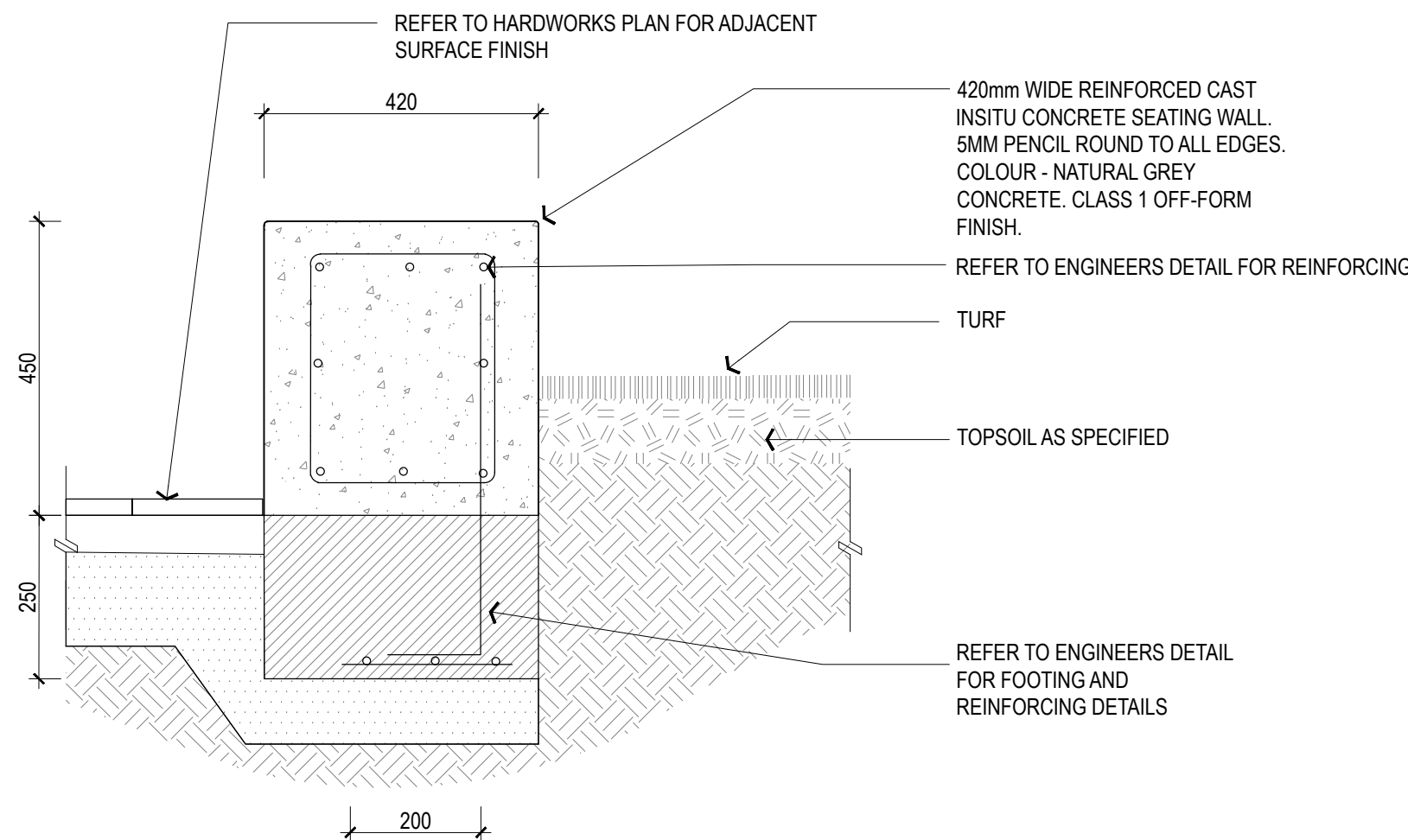

5 CONCRETE SEATING WALL - SECTION
903 1:10 @ A1

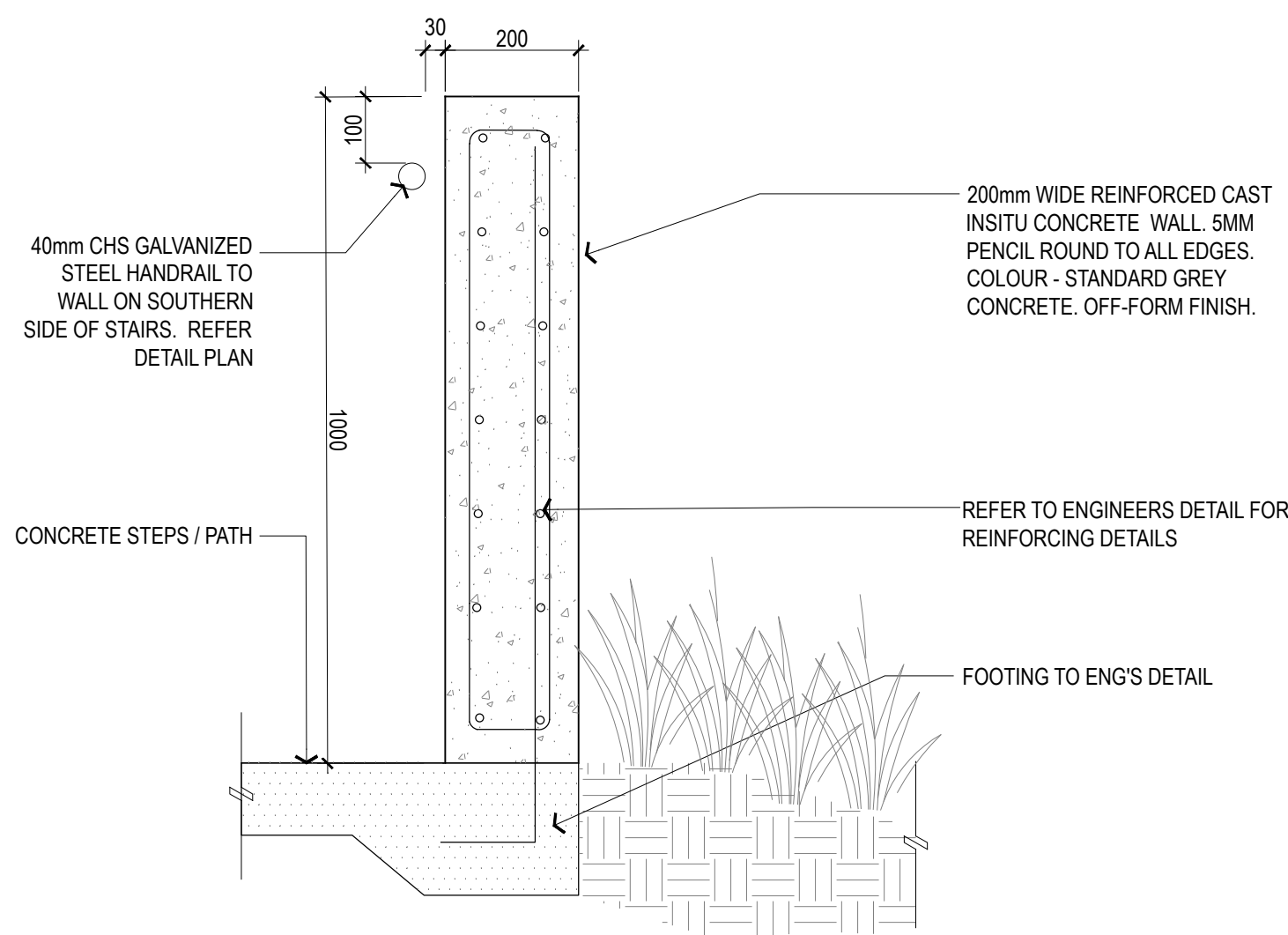

6 CONCRETE WALL - SECTION
903 1:10 @ A1

Revision	Description	Date	Initial
C	FOR TENDER	31.07.20	
B	FINAL DRAFT FOR REVIEW	19.06.20	
A	PRELIMINARY- FOR INFORMATION ONLY	25.05.20	

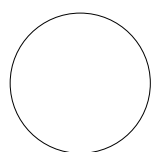

AS SHOWN @ A1

PLUMMER & SMITH
landscape architecture / art / design
abn: 17 634 944 737 m 0437 599 011
po box 204 e dan@plummerandsmith.com.au
munwilmbeh NSW 2484 w plummerandsmith.com.au
© Copyright

BYRON SHIRE COUNCIL

RAIL CORRIDOR PARK

CONSTRUCTION DETAILS

Designed	DP	Drawn	EC
Checked	DP	Approved	
Date	25.05.2020	Scale	AS SHOWN
Job No.	211	Drawing No.	903
		Revision	C

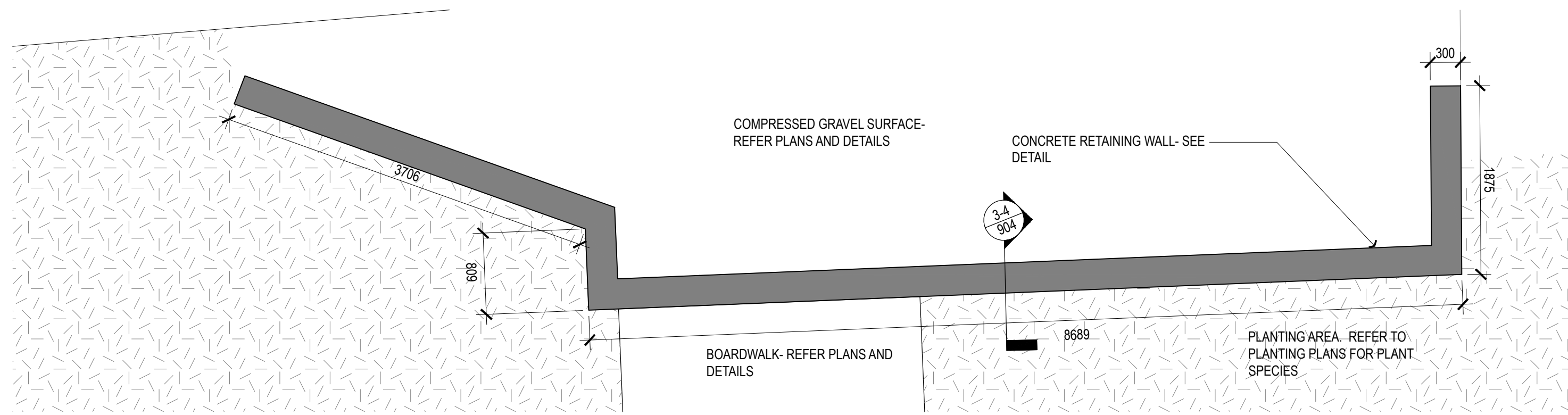

1 CONCRETE RETAINING WALL - PLAN
904 1:40 @ A1

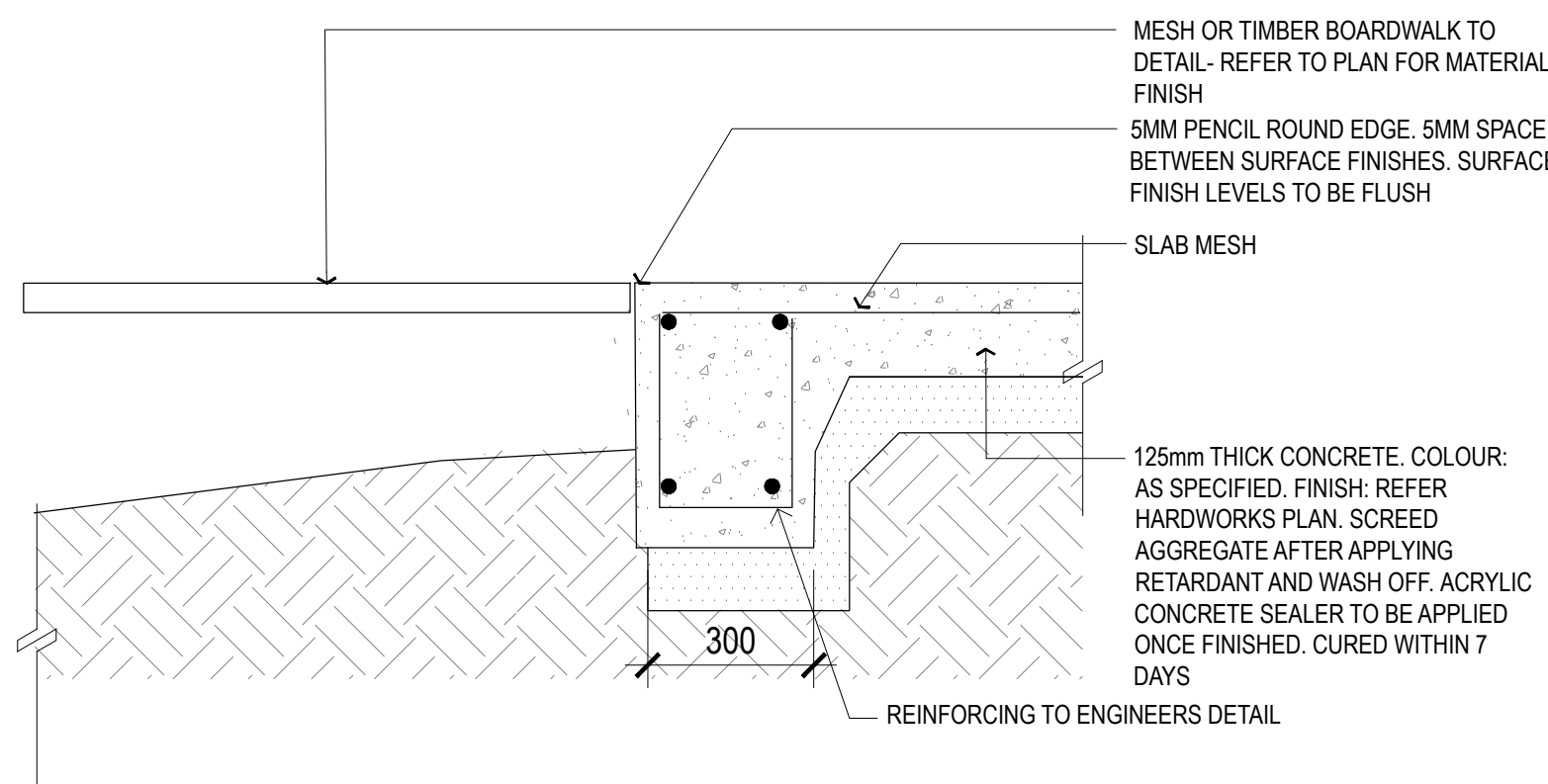

2 CONCRETE EDGE THICKENING / TURNDOWN - SECTION
904 1:10 @ A1

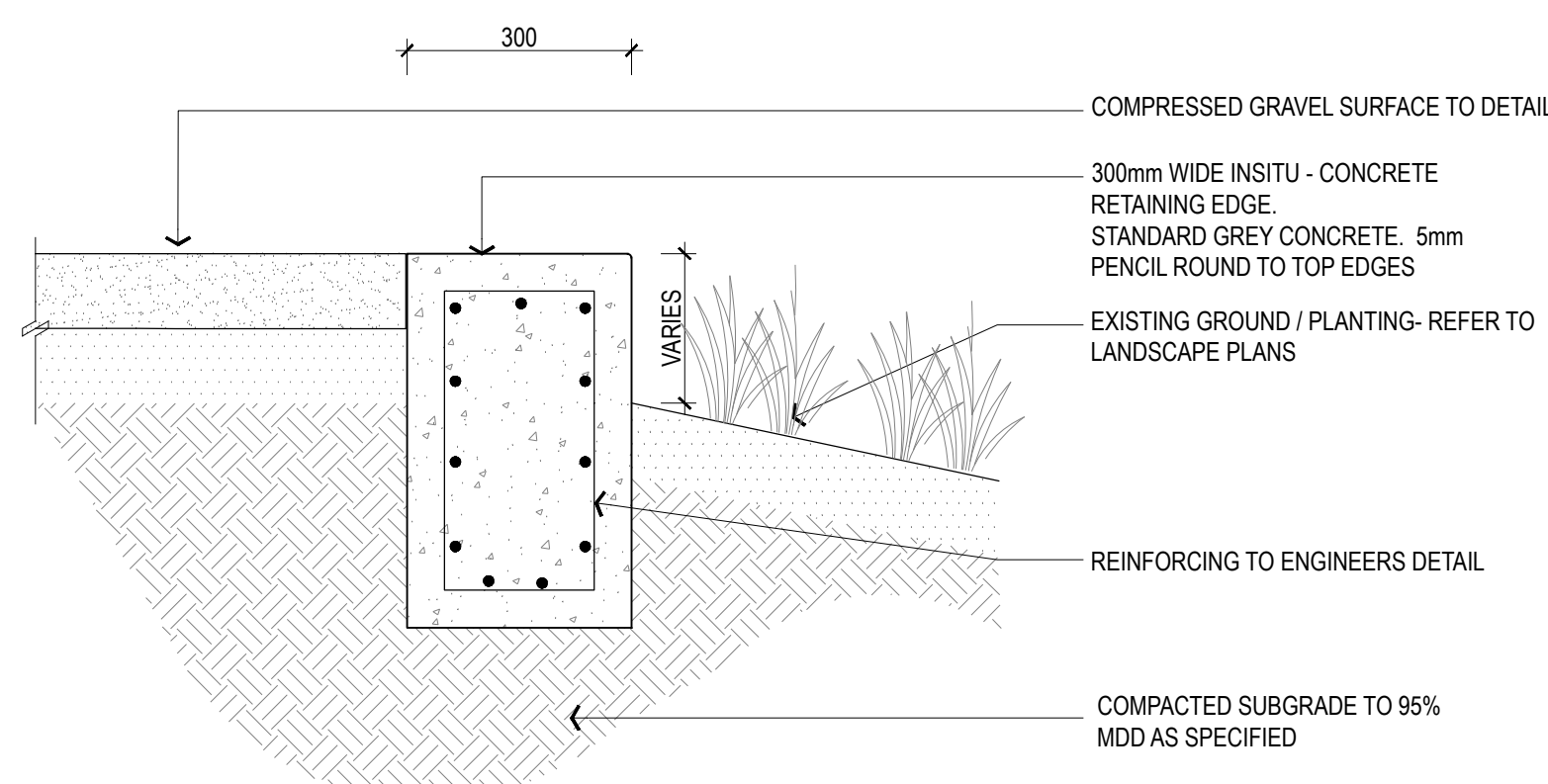

3 CONCRETE RETAINING WALL - SECTION
904 1:10 @ A1

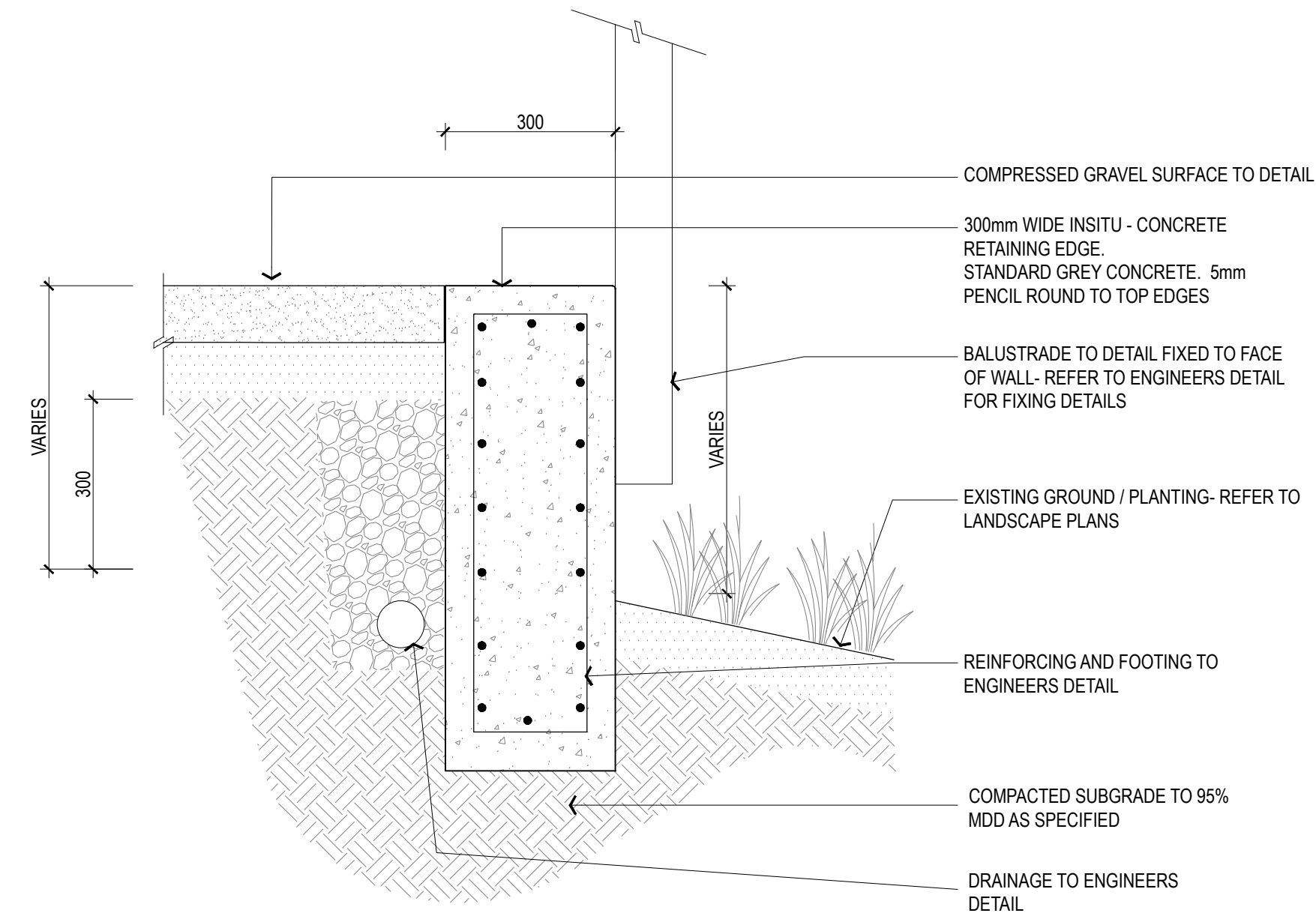

4 CONCRETE RETAINING WALL 2 - SECTION
904 1:10 @ A1

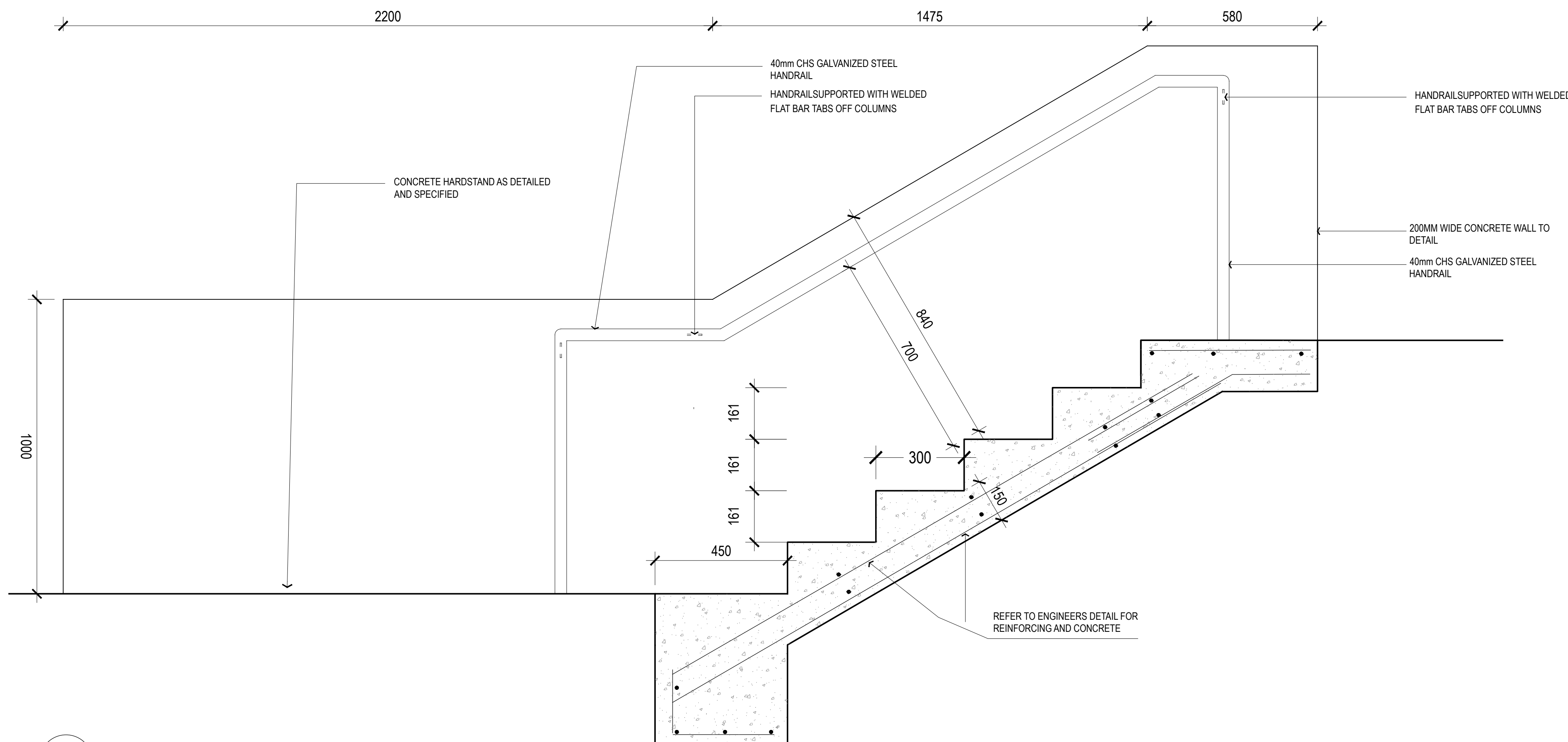

5 CONCRETE STAIR- SECTION
904 1:10 @ A1

Revision	Description	Date	Initial
C	FOR TENDER	31.07.20	
B	FINAL DRAFT FOR REVIEW	19.06.20	
A	PRELIMINARY- FOR INFORMATION ONLY	25.05.20	



AS SHOWN @ A1

PLUMMER & SMITH
landscape architecture / art / design
abn: 17 634 944 737 m 0437 599 011
po box 204 e dan@plummerandsmith.com.au
murwillumbah NSW 2484 w plummerandsmith.com.au
© Copyright

BYRON SHIRE COUNCIL

RAIL CORRIDOR PARK

CONSTRUCTION DETAILS

Designed	DP	Drawn	EC
Checked	DP	Approved	
Date	25.05.2020	Scale	AS SHOWN
Job No.	211	Drawing No.	904
		Revision	C

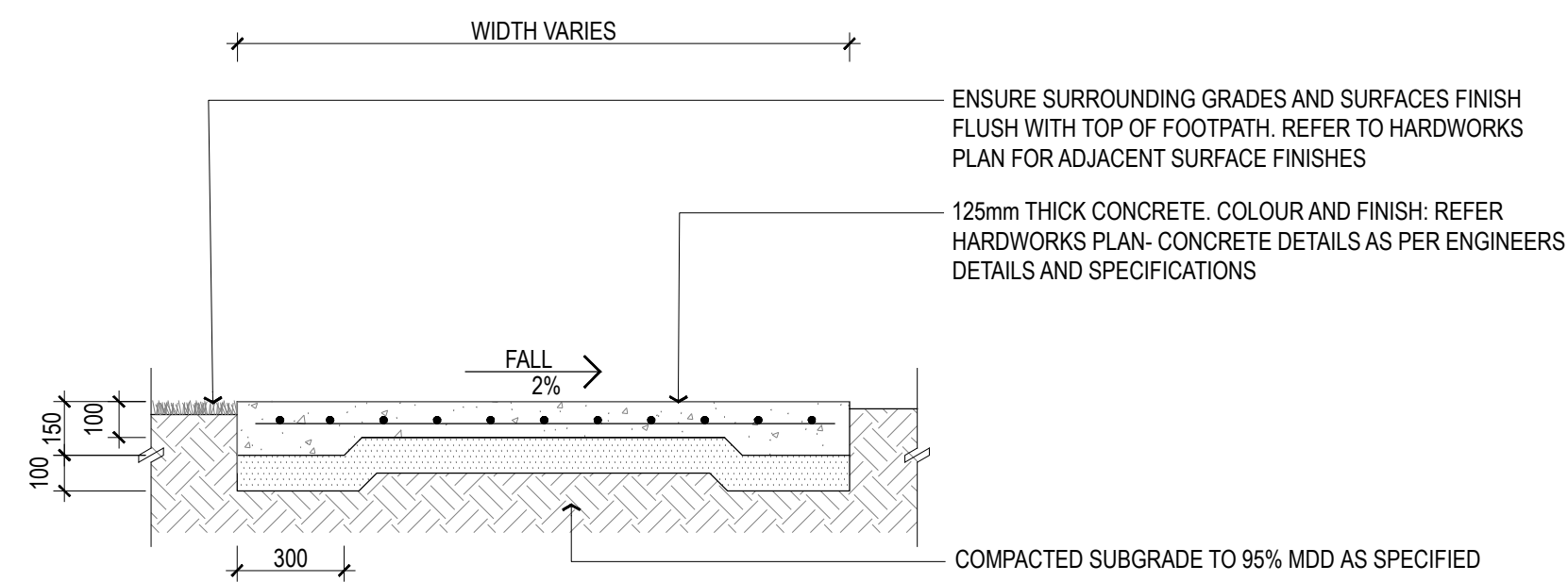

1 125mm THICK REINFORCED CONCRETE HARDSTAND
905 1:20 @ A1

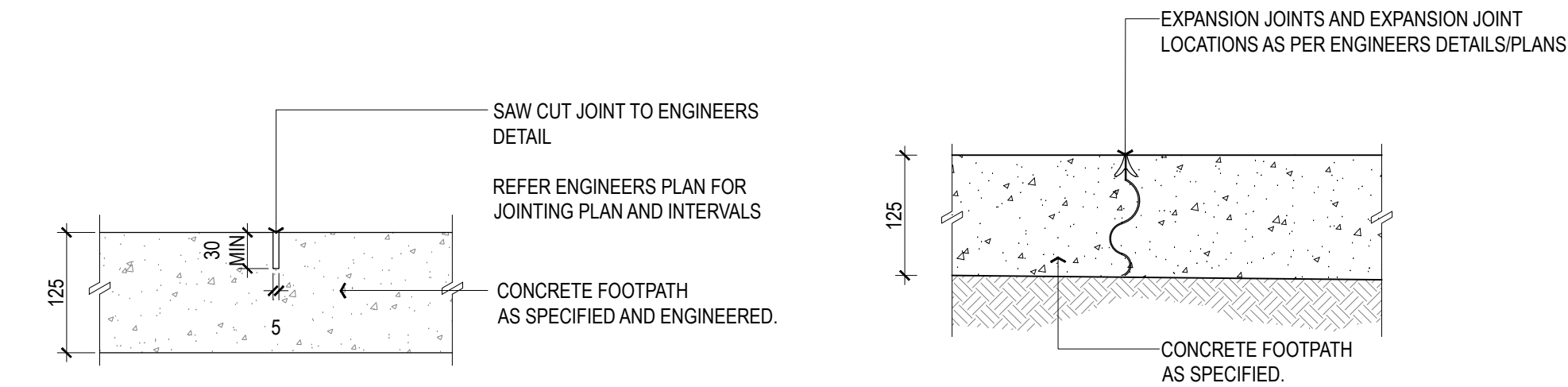

2 TYPICAL SAW CUT JOINT
905 1:5 @ A1

3 TYPICAL EXPANSION JOINT
905 1:5 @ A1

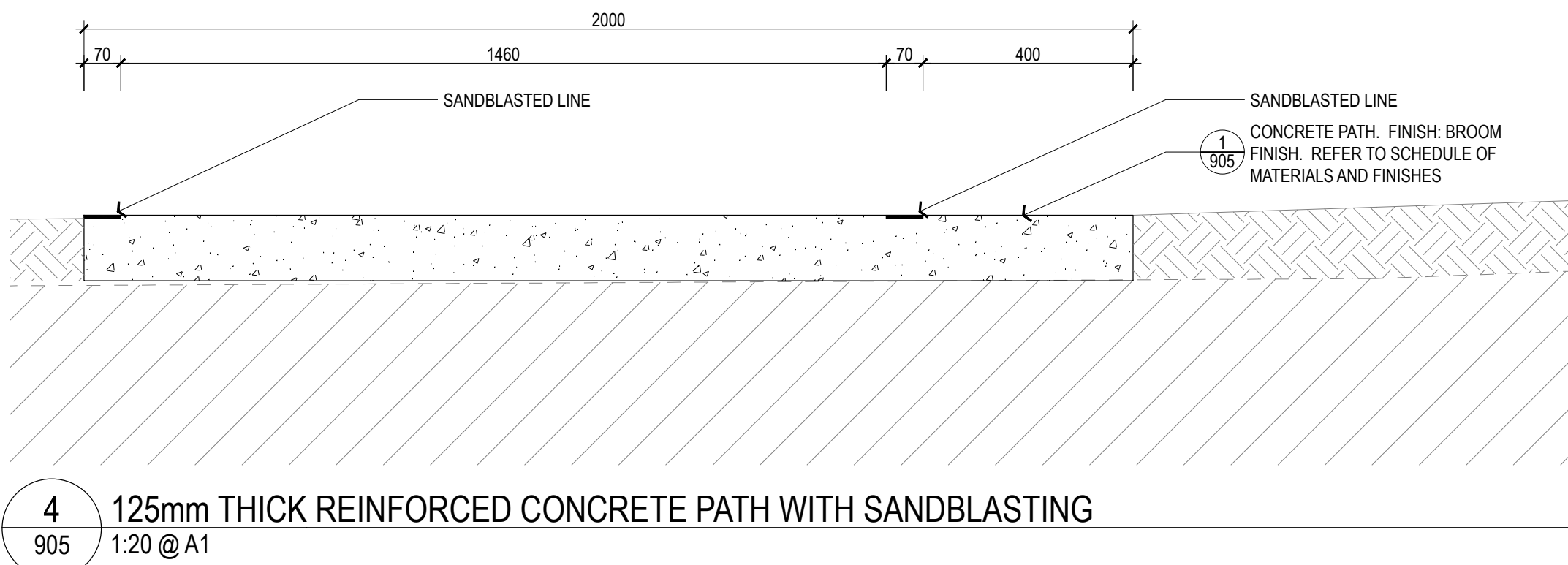

4 125mm THICK REINFORCED CONCRETE PATH WITH SANDBLASTING
905 1:20 @ A1

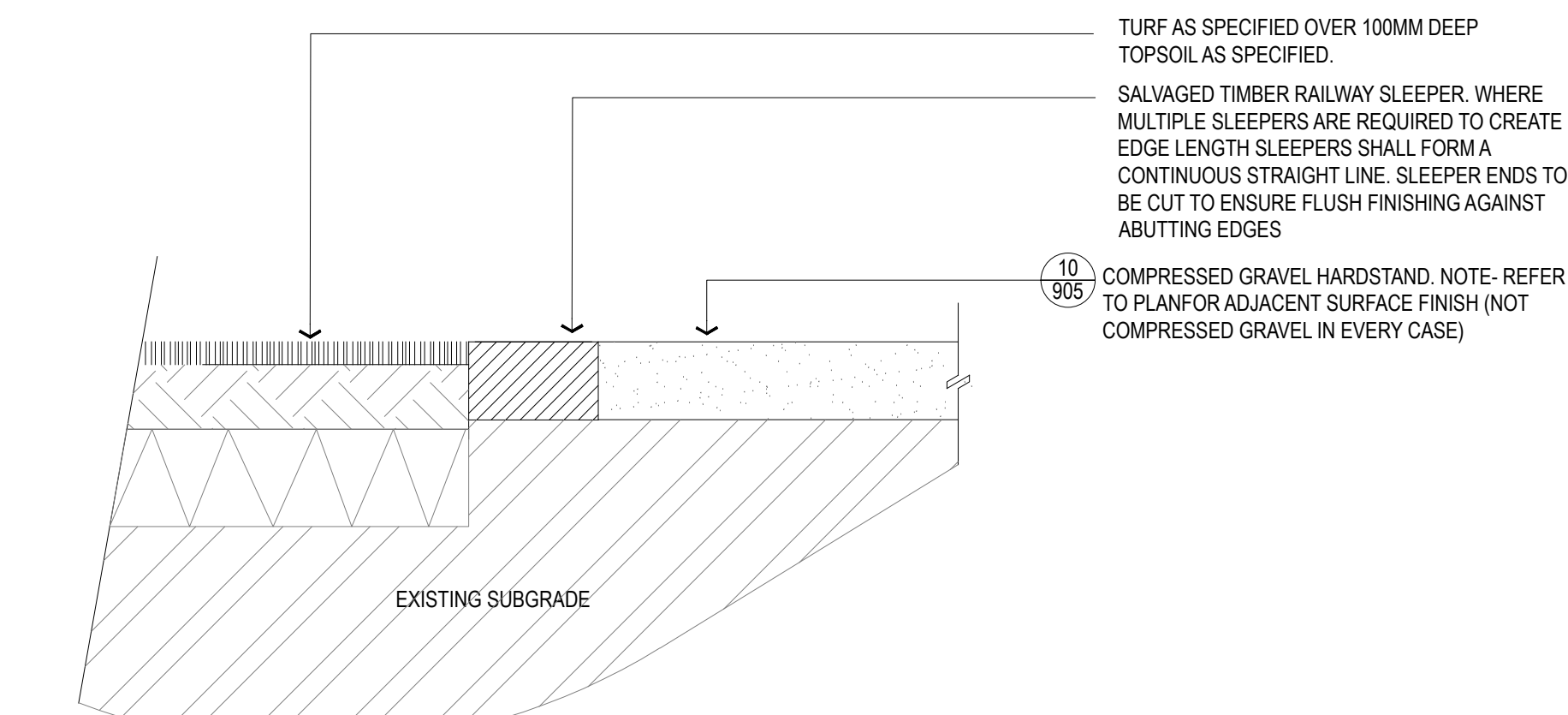

5 TIMBER SLEEPER EDGE
905 1:10 @ A1

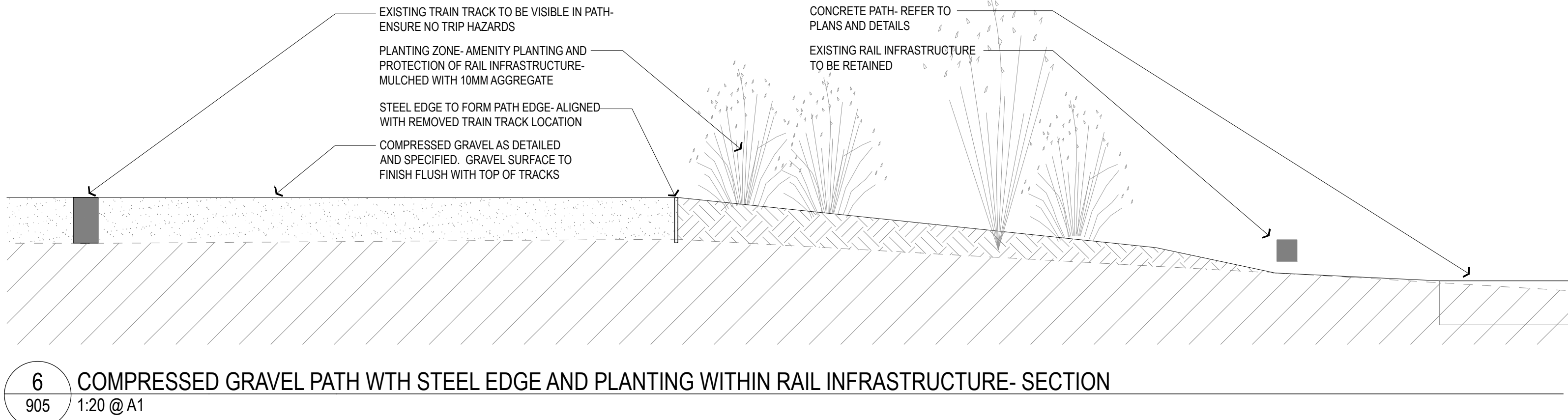

6 COMPRESSED GRAVEL PATH WTH STEEL EDGE AND PLANTING WITHIN RAIL INFRASTRUCTURE- SECTION
905 1:20 @ A1

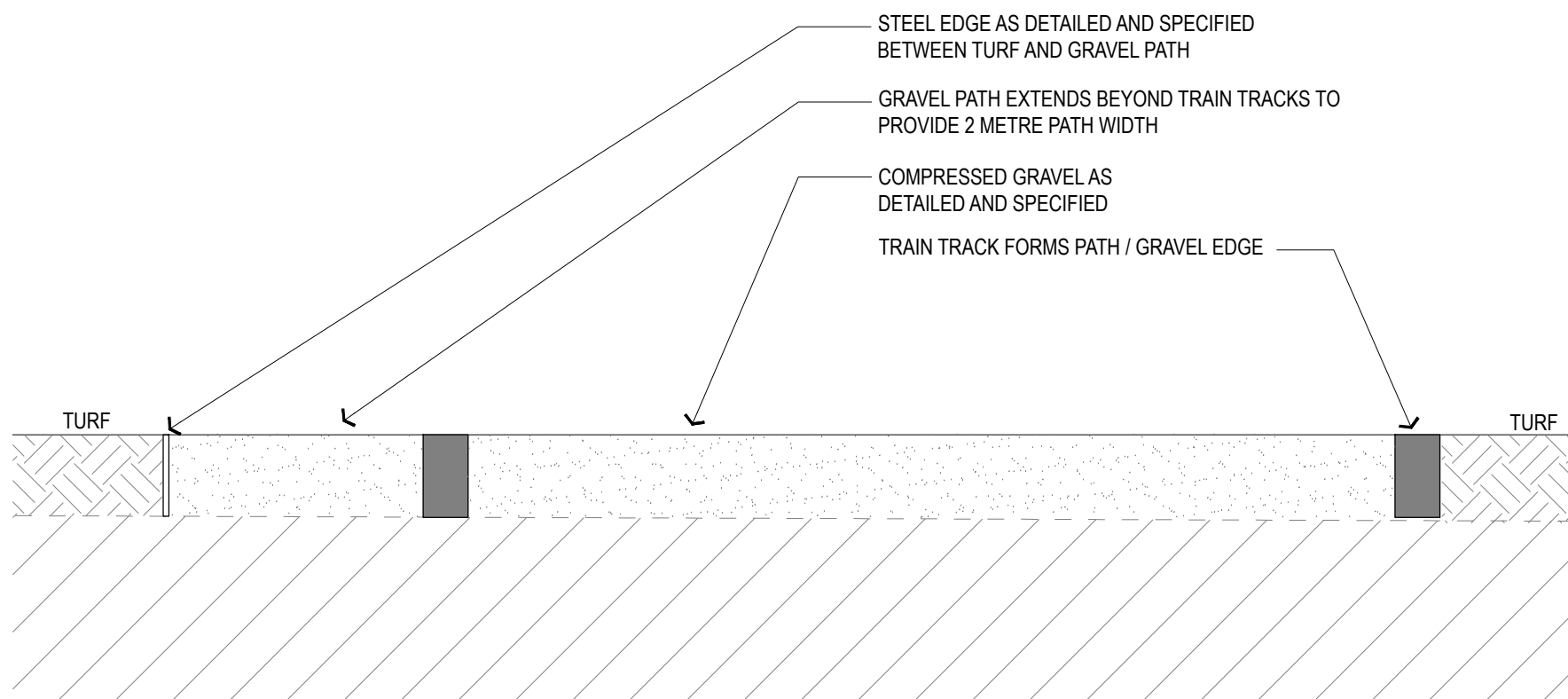

7 COMPRESSED GRAVEL PATH AND TRAIN TRACKS- SECTION
905 1:20 @ A1

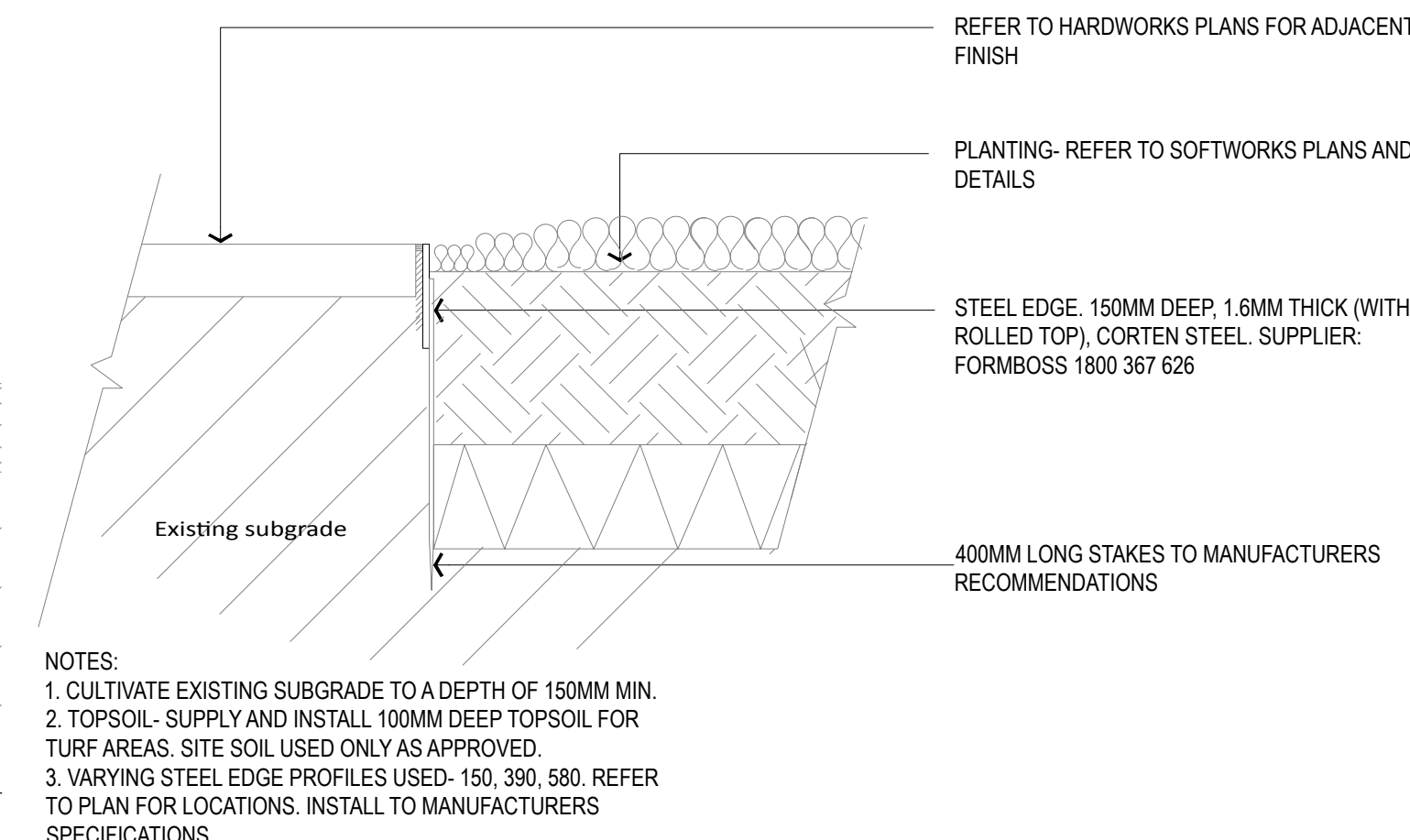

NOTES:
1. CULTIVATE EXISTING SUBGRADE TO A DEPTH OF 150MM MIN.
2. TOPSOIL- SUPPLY AND INSTALL 100MM DEEP TOPSOIL FOR TURF AREAS. SITE SOIL USED ONLY AS APPROVED.
3. VARYING STEEL EDGE PROFILES USED- 150, 390, 580. REFER TO PLAN FOR LOCATIONS. INSTALL TO MANUFACTURERS SPECIFICATIONS.

8 STEEL EDGE
905 1:10 @ A1

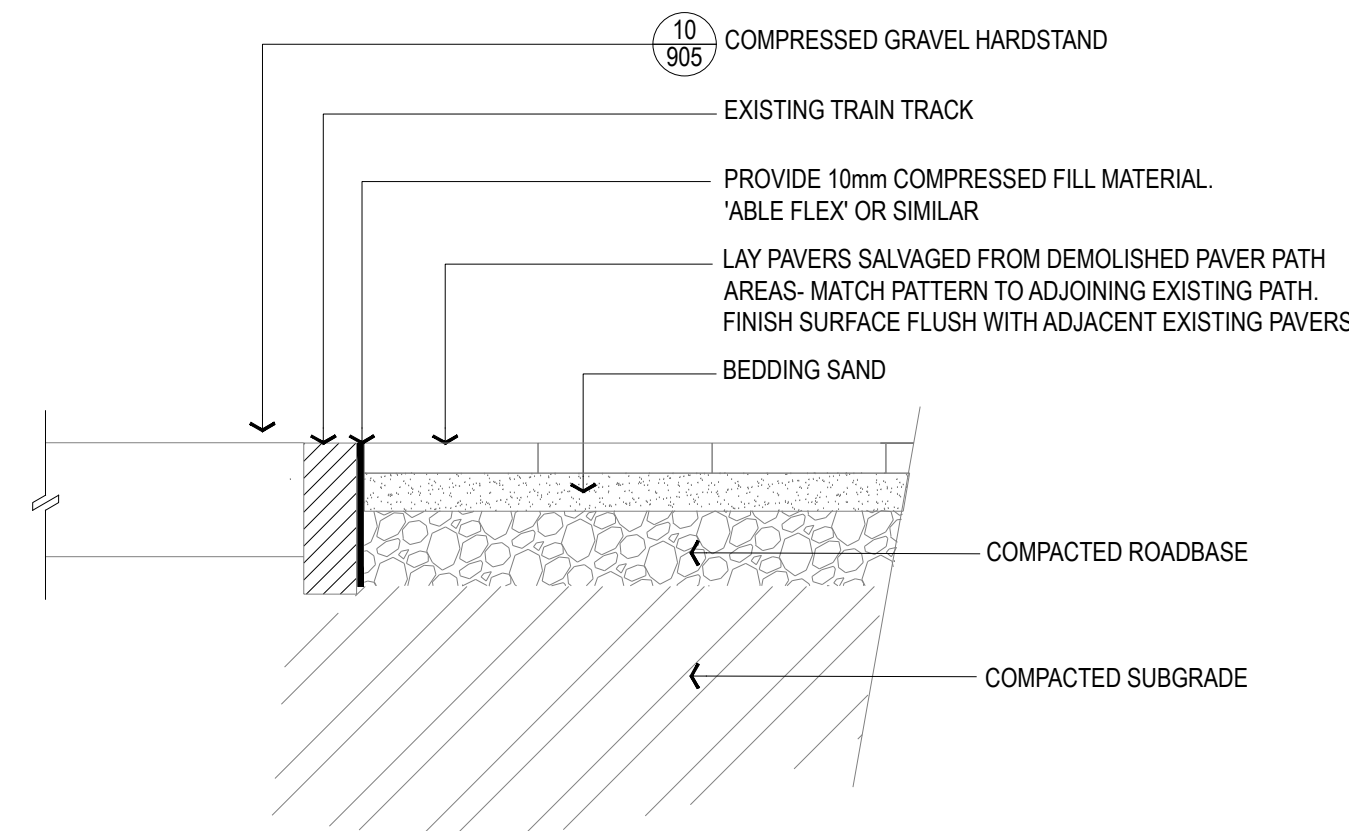

9 BRICK PAVING
905 1:10 @ A1

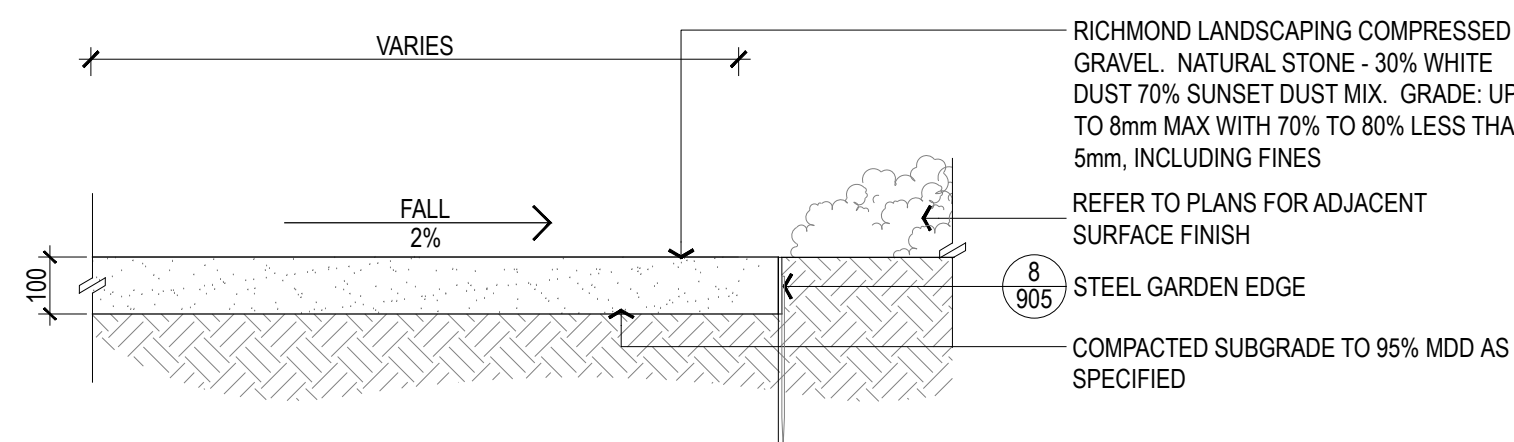

10 COMPRESSED GRAVEL HARDSTAND
905 1:10 @ A1

Revision	Description	Date	Initial
C	FOR TENDER	31.07.20	
B	FINAL DRAFT FOR REVIEW	19.06.20	
A	PRELIMINARY- FOR INFORMATION ONLY	25.05.20	



PLUMMER & SMITH
landscape architecture / art / design
abn: 17 634 944 737 m 0437 599 011
po box 204 e dan@plummerandsmith.com.au
munwilmah NSW 2484 w plummerandsmith.com.au
© Copyright

BYRON SHIRE COUNCIL

RAIL CORRIDOR PARK

CONSTRUCTION DETAILS

Designed	DP	Drawn	EC
Checked	DP	Approved	
Date	25.05.2020	Scale	AS SHOWN
Job No.	211	Drawing No.	905
		Revision	C

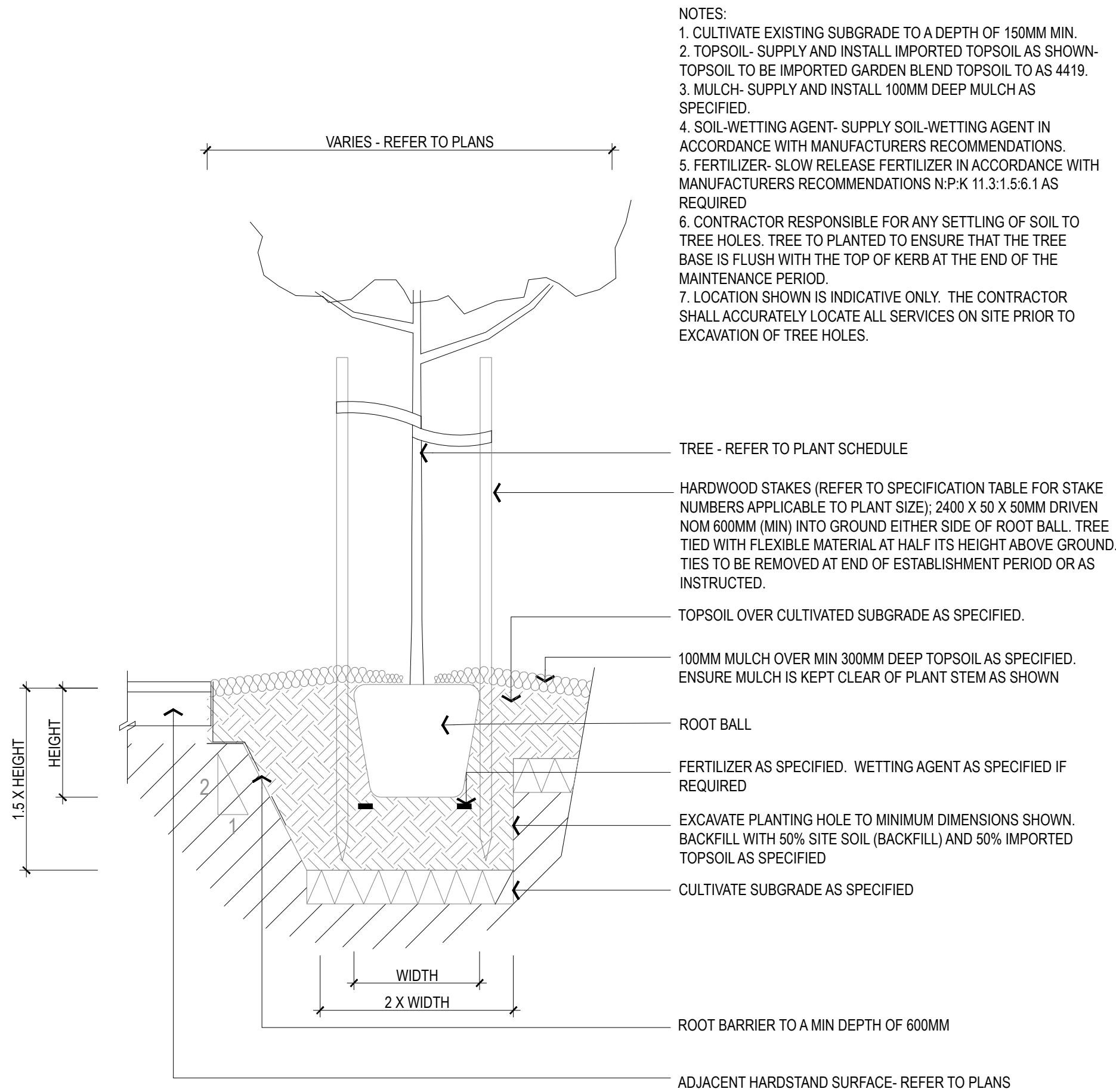

1 TYPICAL TREE PLANTING IN GARDEN - SECTION & PLAN

906 1:20 @ A1

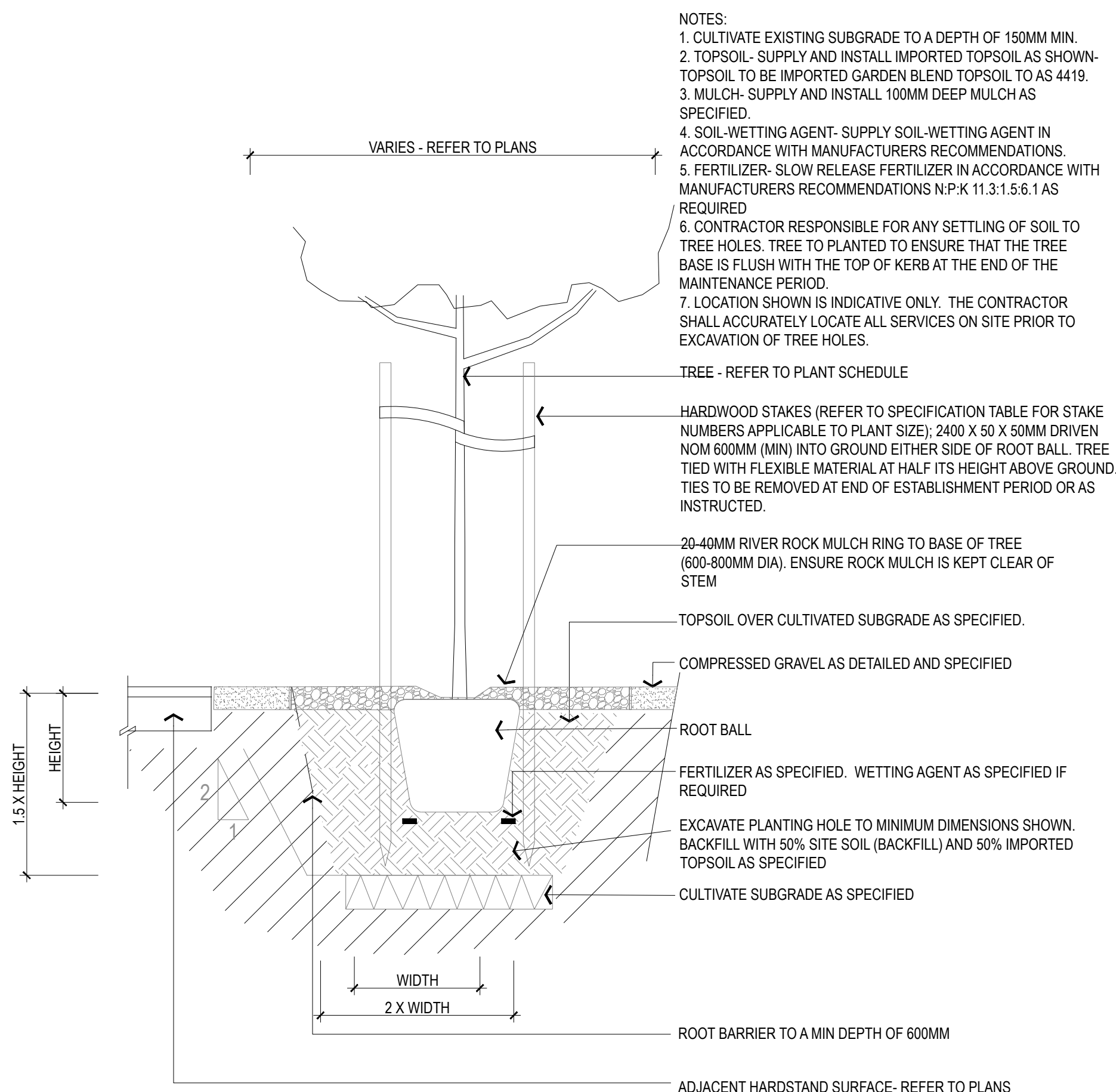

4 TYPICAL TREE PLANTING IN COMPRESSED GRAVEL - SECTION & PLAN

906 1:20 @ A1

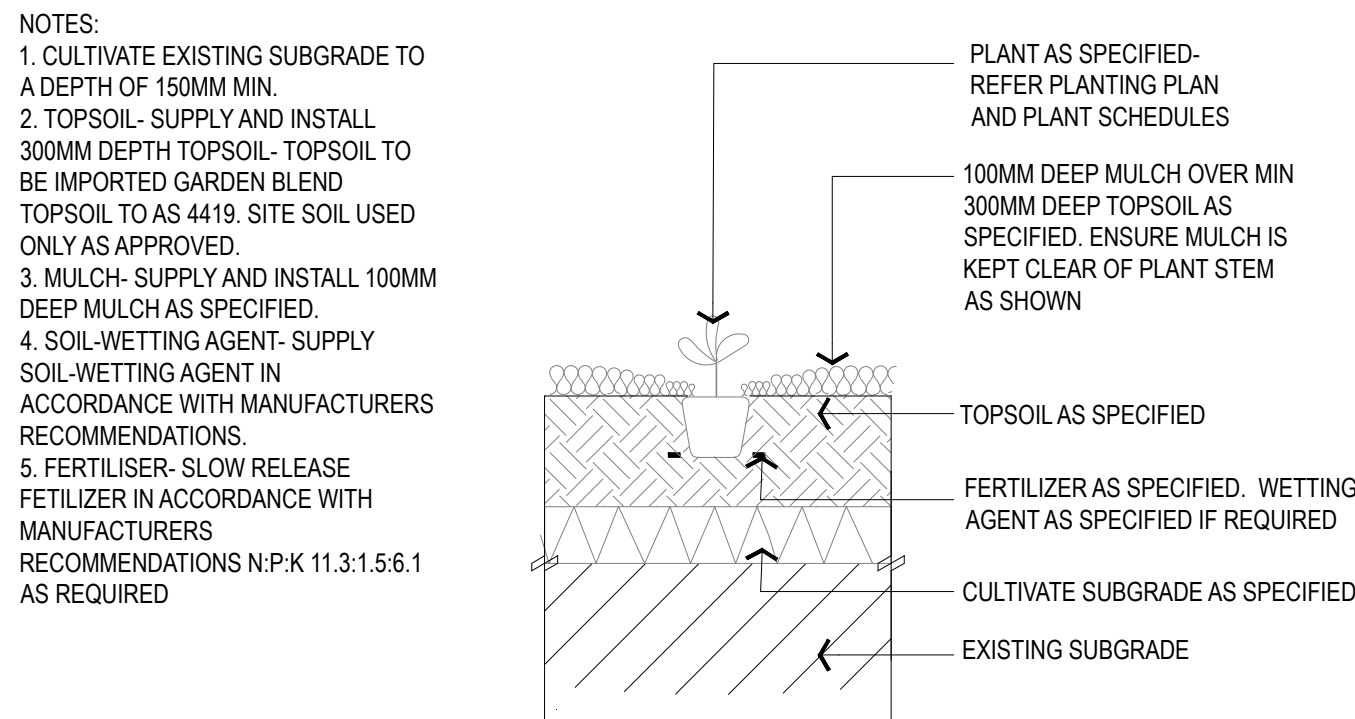

2 TYPICAL PLANTING GROUNDCOVER/ SHRUB - SECTION

906 1:20 @ A1

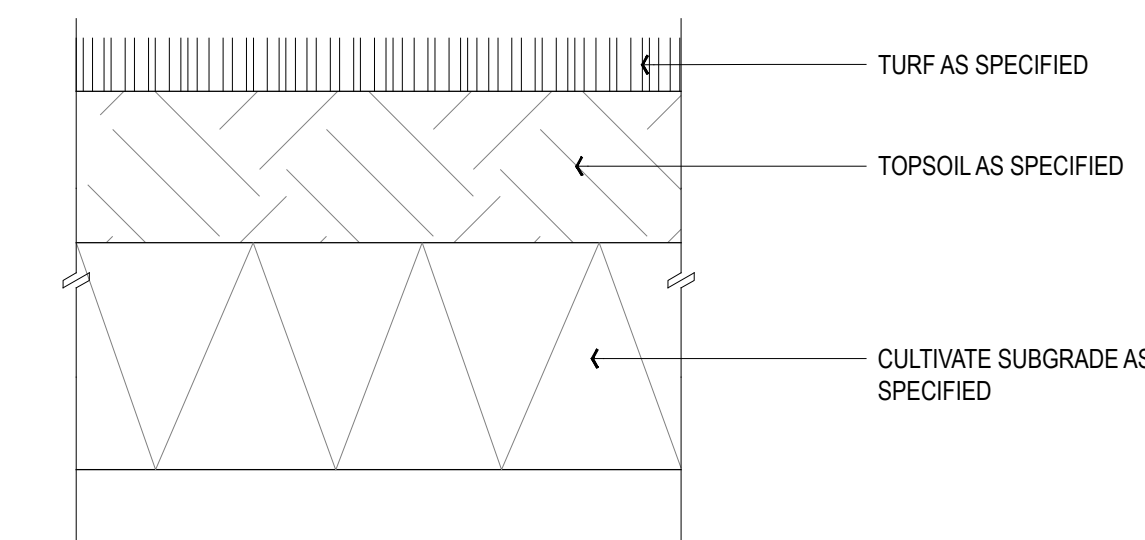

3 TURF - SECTION

906 1:5 @ A1

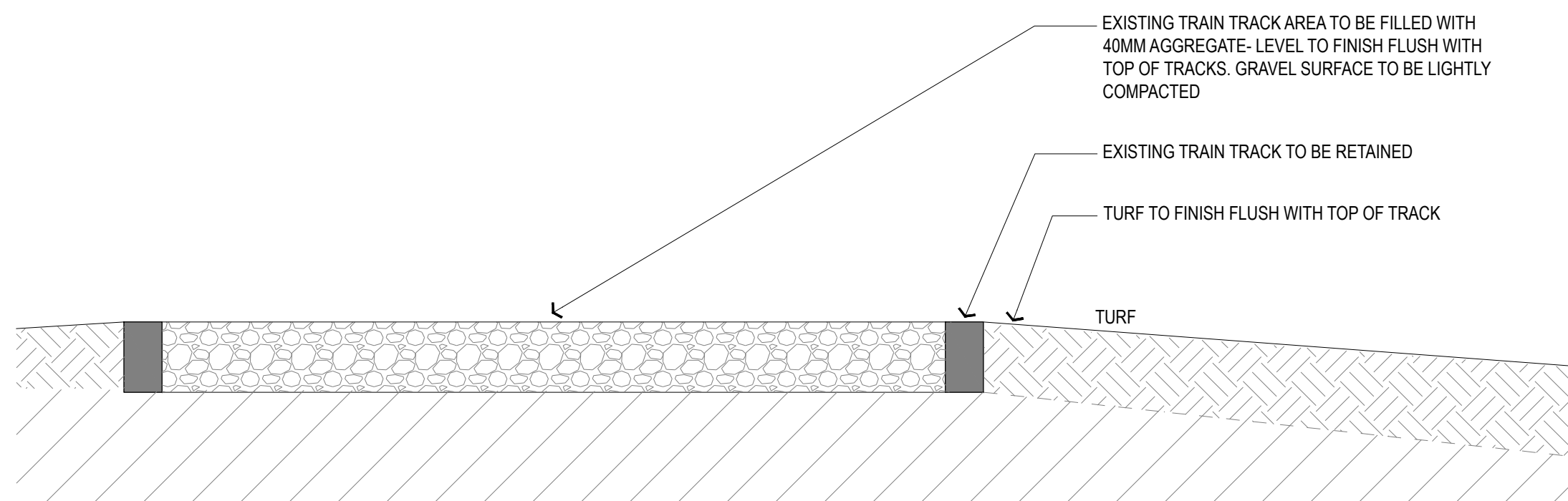

5 GRAVEL INFILL IN TRACKS - LEVEL WITH TRACKS- SECTION

906 1:20

Revision	Description	Date	Initial
C	FOR TENDER	31.07.20	
B	FINAL DRAFT FOR REVIEW	19.06.20	
A	PRELIMINARY- FOR INFORMATION ONLY	25.05.20	

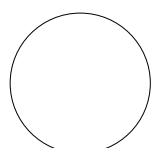

AS SHOWN @ A1

PLUMMER & SMITH
landscape architecture / art / design
abn: 17 634 944 737 m 0437 599 011
po box 204 e dan@plummerandsmith.com.au
munwilmubh NSW 2484 w plummerandsmith.com.au
© Copyright

BYRON SHIRE COUNCIL

RAIL CORRIDOR PARK

CONSTRUCTION DETAILS

Designed	DP	Drawn	EC
Checked	DP	Approved	
Date	25.05.2020	Scale	AS SHOWN
Job No.	211	Drawing No.	906
		Revision	C

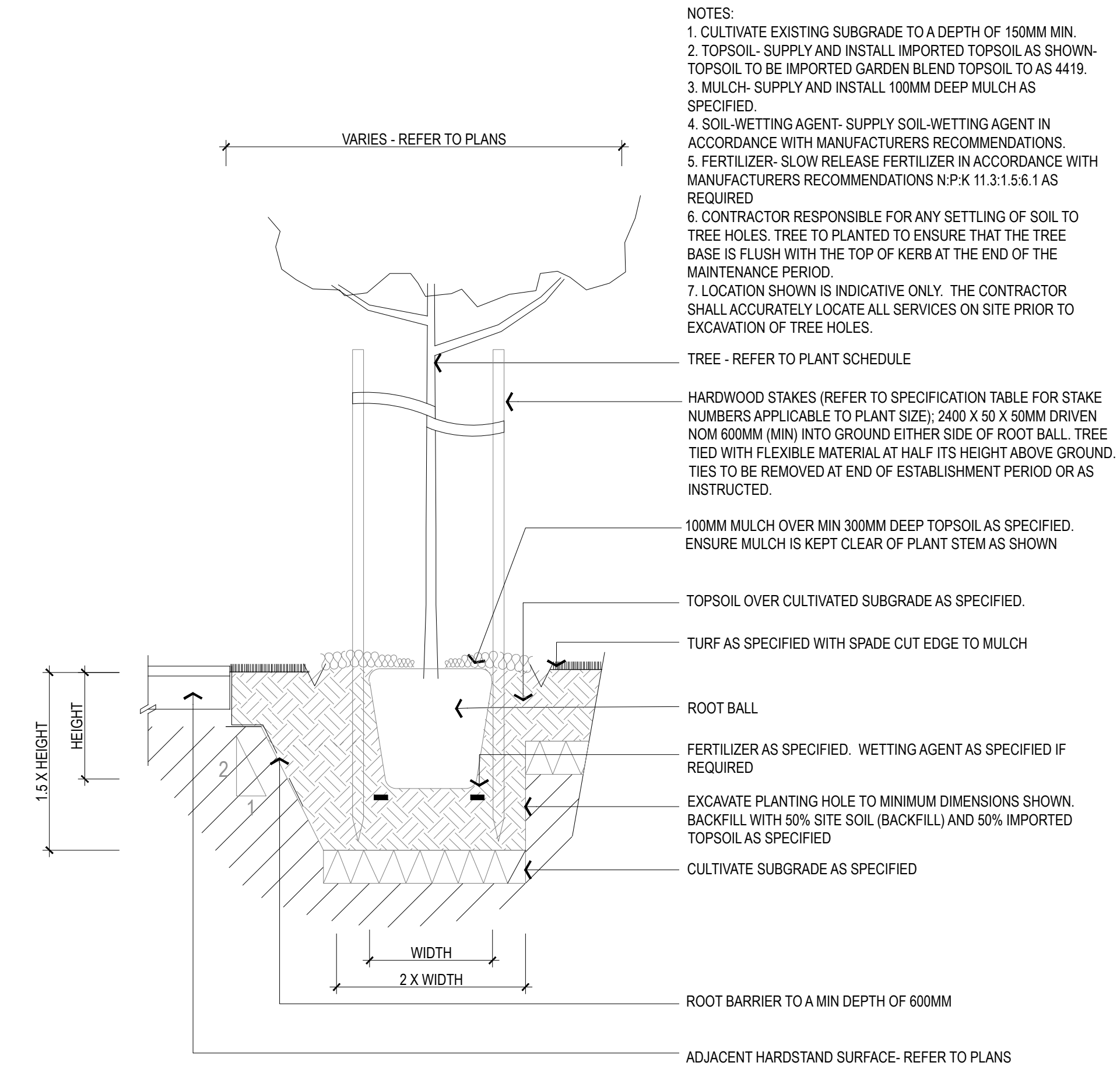

1 TYPICAL TREE PLANTING IN GRASS - SECTION
907 1:20 @ A1

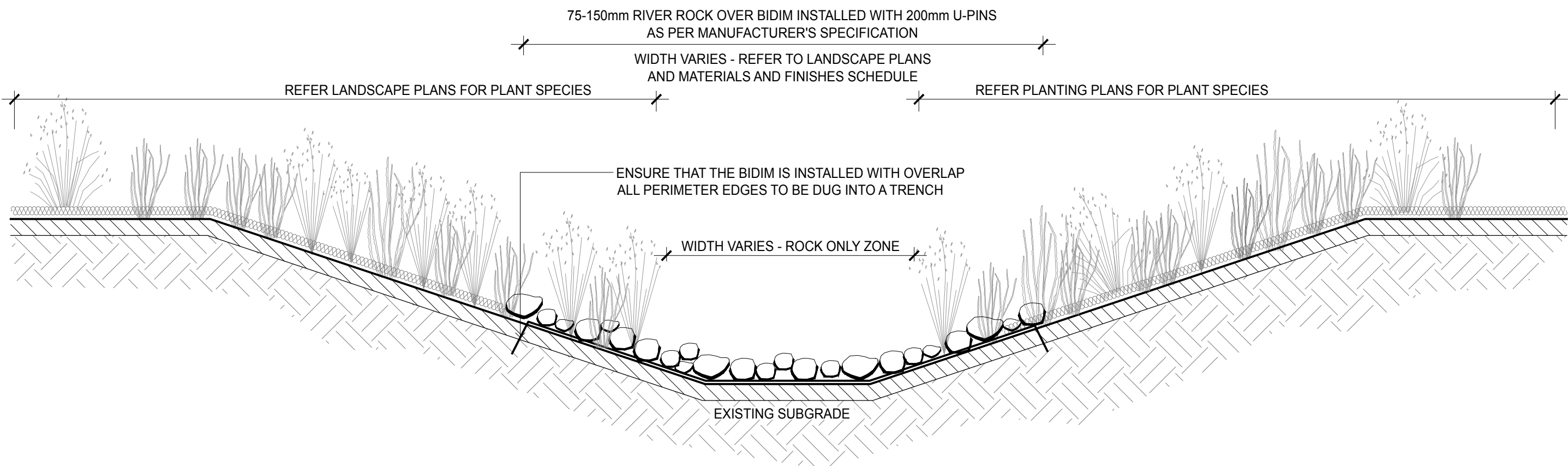

2 ROCK AND PLANTED SWALE - SECTION
907 1:50

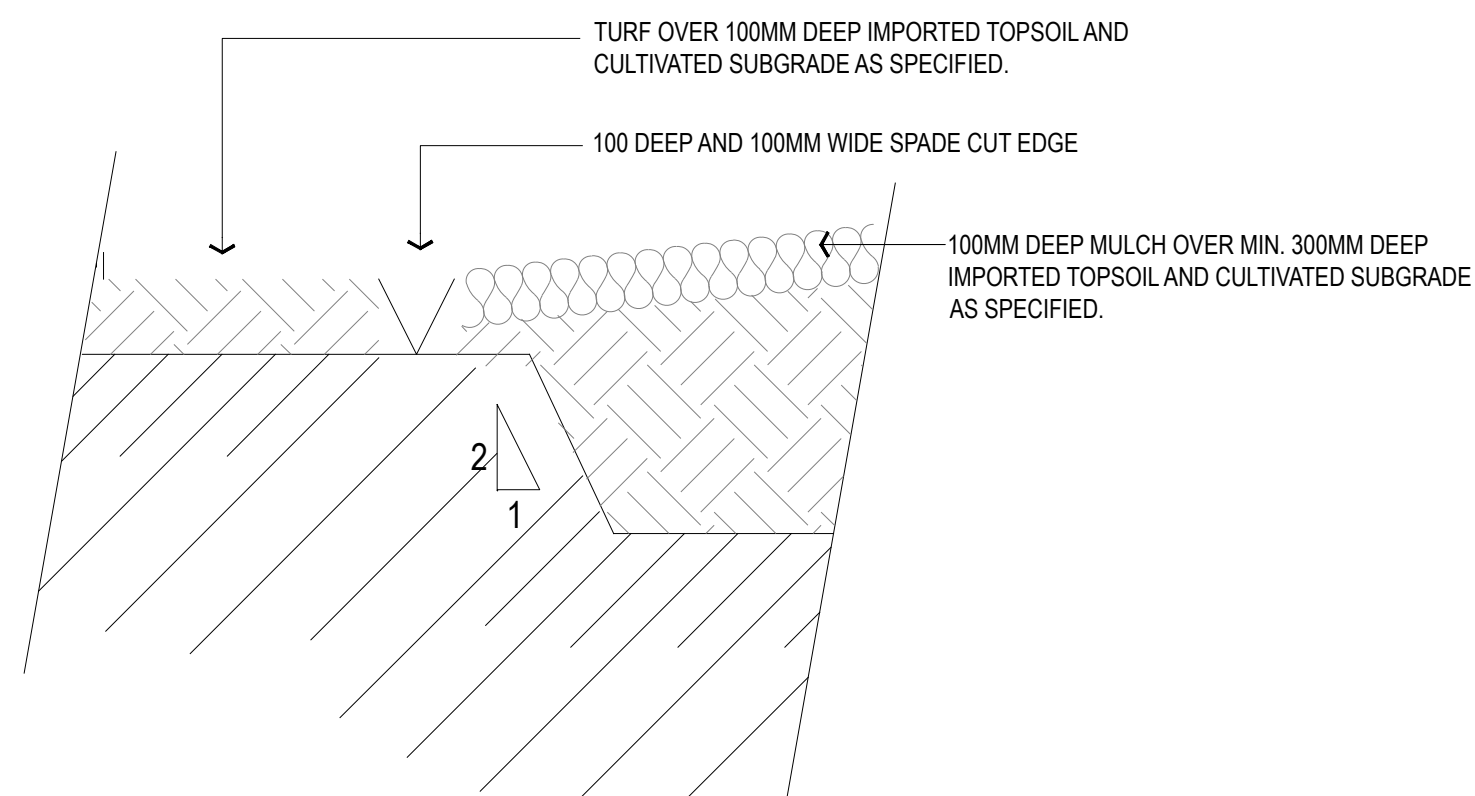

3 SPADE-CUT GARDEN EDGE - SECTION
907 1:10

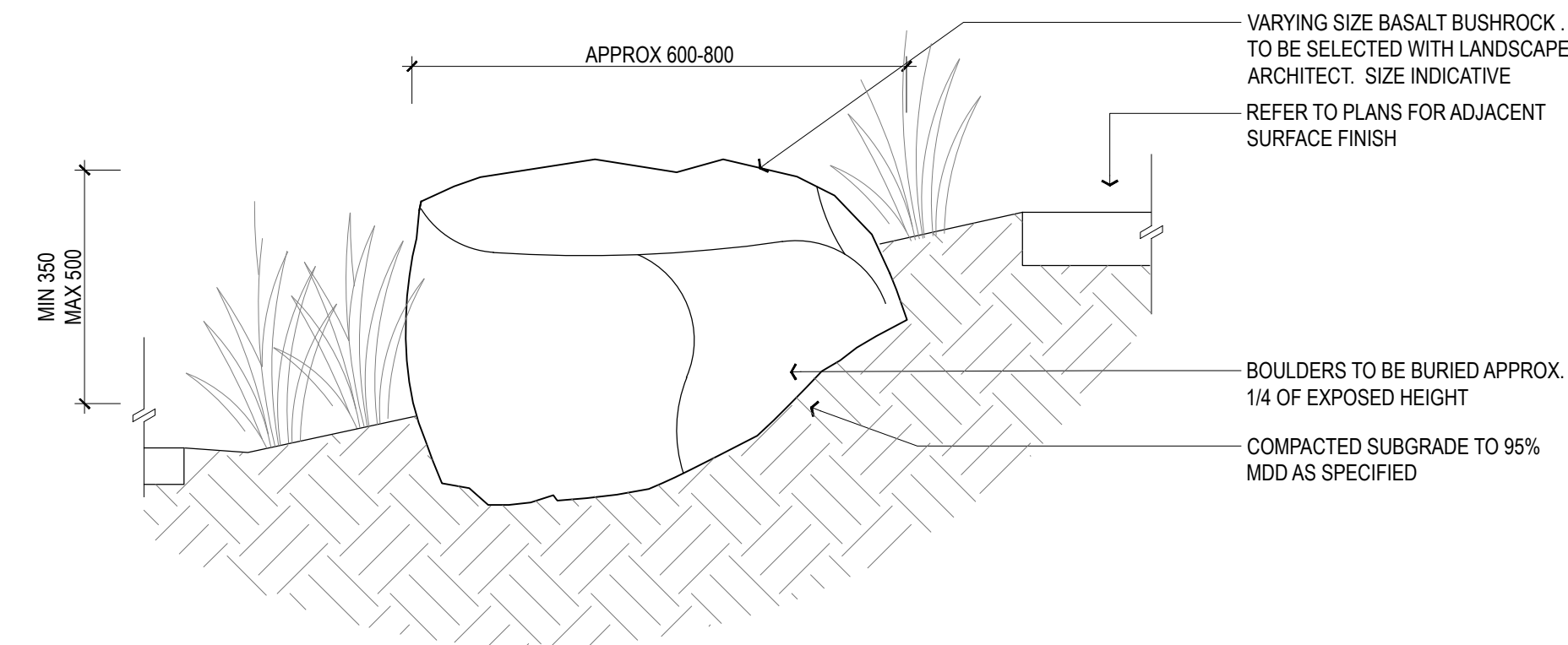

4 ROCK IN BATTER - SECTION
907 1:20

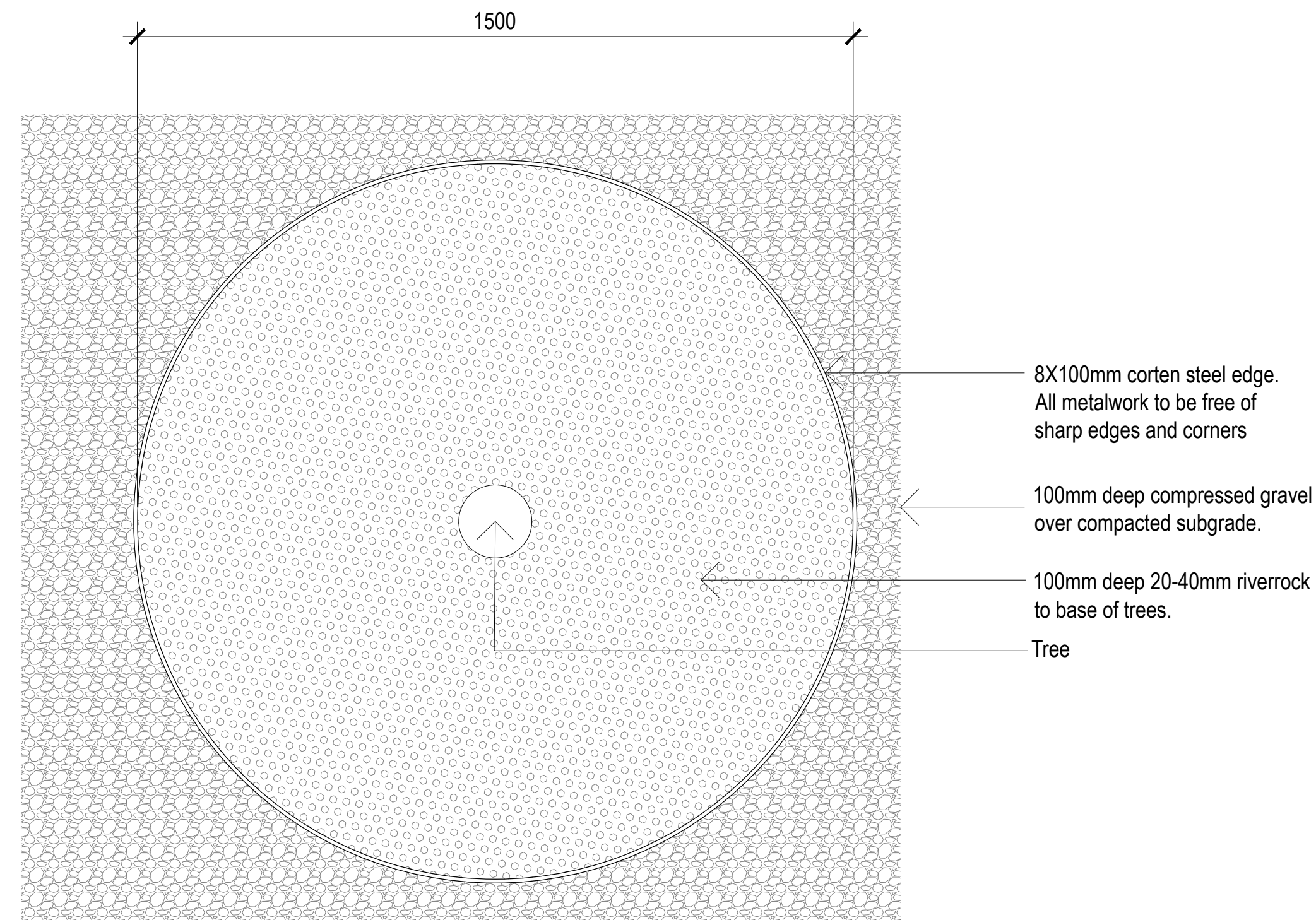
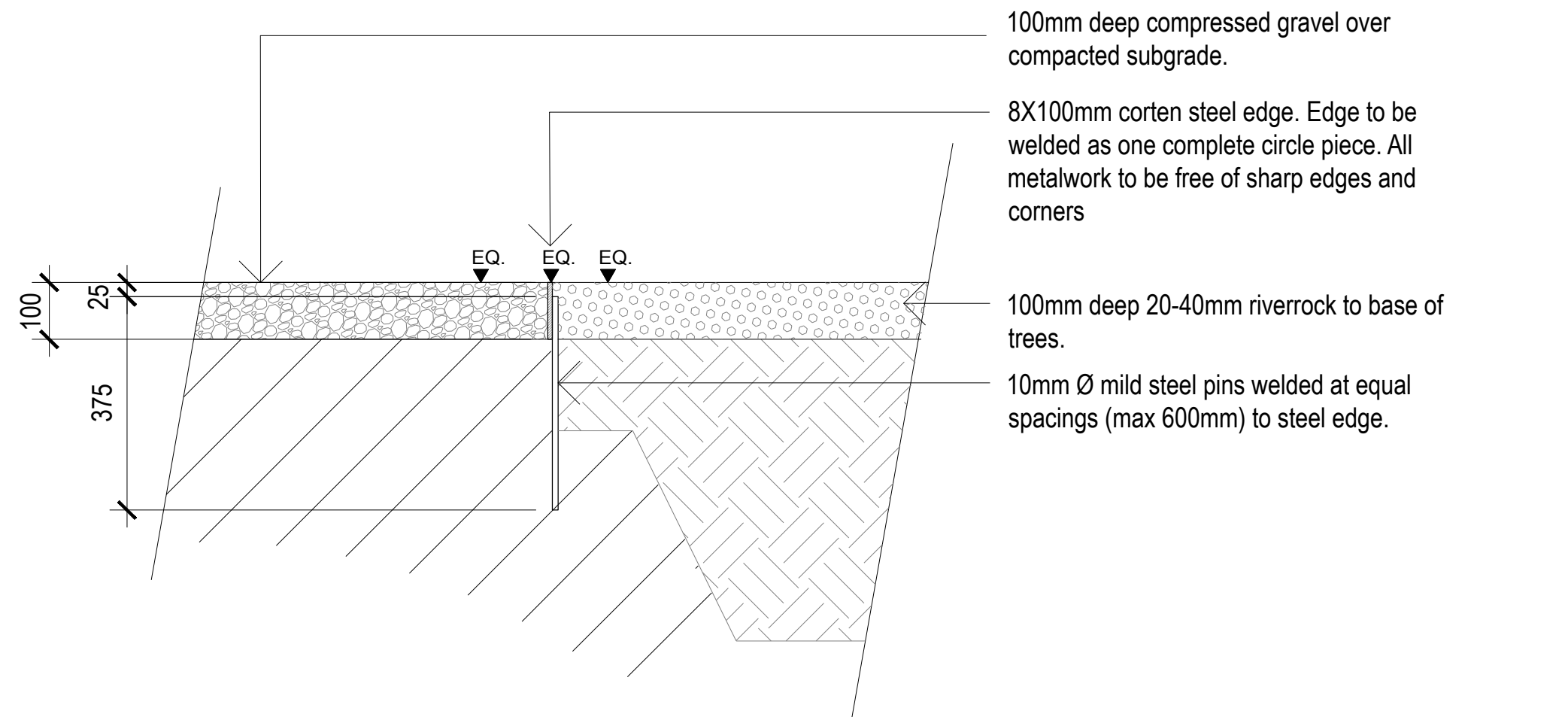

5 CUSTOM STEEL EDGE- for trees in compressed gravel
907 1:10 @ A1

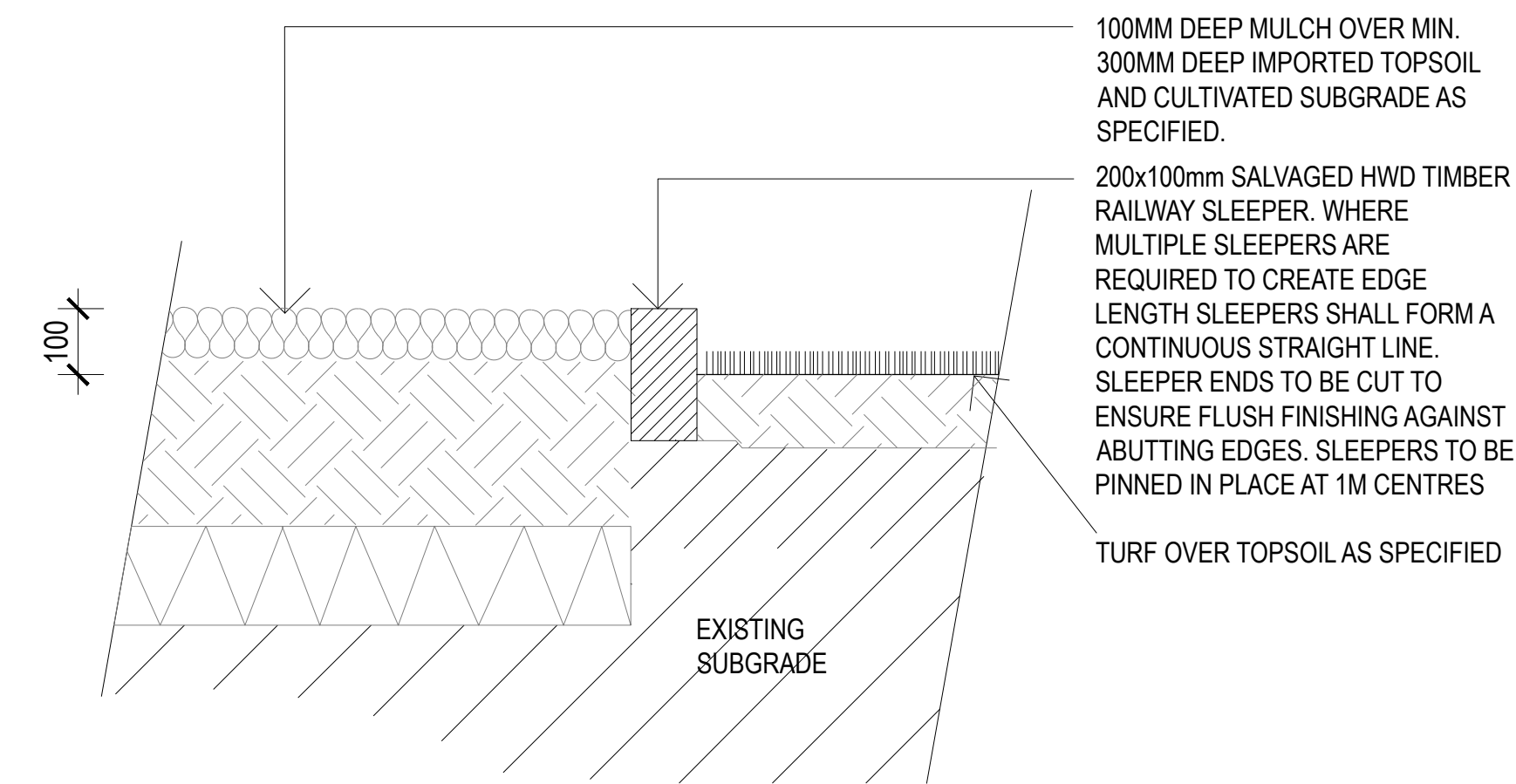

6 SLEEPER GARDEN EDGE
907 1:10 @ A1

Revision	Description	Date	Initial
C	FOR TENDER	31.07.20	
B	FINAL DRAFT FOR REVIEW	19.06.20	
A	PRELIMINARY- FOR INFORMATION ONLY	25.05.20	



PLUMMER & SMITH
landscape architecture / art / design
abn: 17 634 944 737 m 0437 599 011
po box 204 e dan@plummerandsmith.com.au
murwillumbah NSW 2484 w plummerandsmith.com.au
© Copyright

BYRON SHIRE COUNCIL

RAIL CORRIDOR PARK

CONSTRUCTION DETAILS

Designed	DP	Drawn	EC
Checked	DP	Approved	
Date	25.05.2020	Scale	AS SHOWN
Job No.	211	Drawing No.	907
		Revision	C

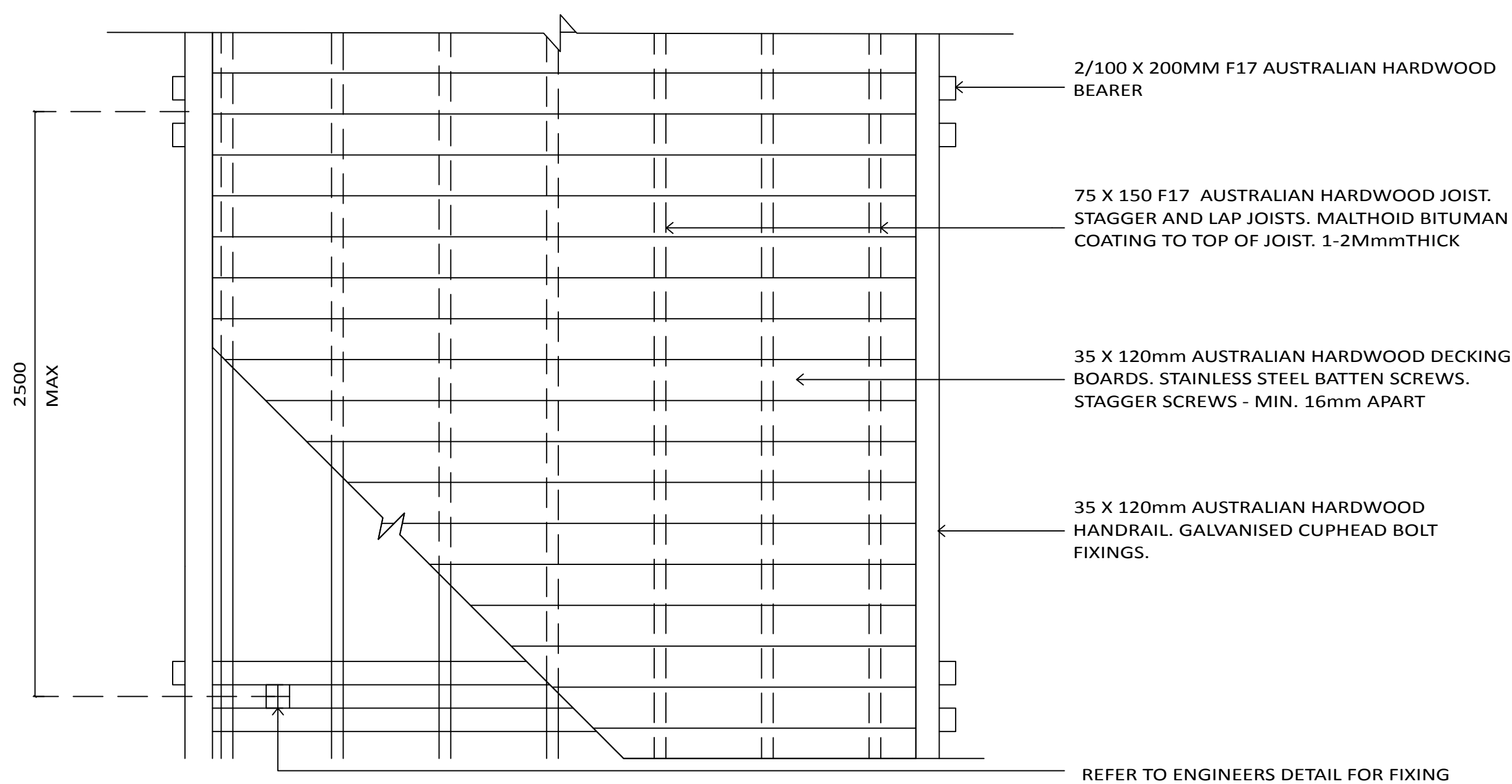

1 TYPICAL TIMBER BOARDWALK - PLAN
908 1:20 @ A1

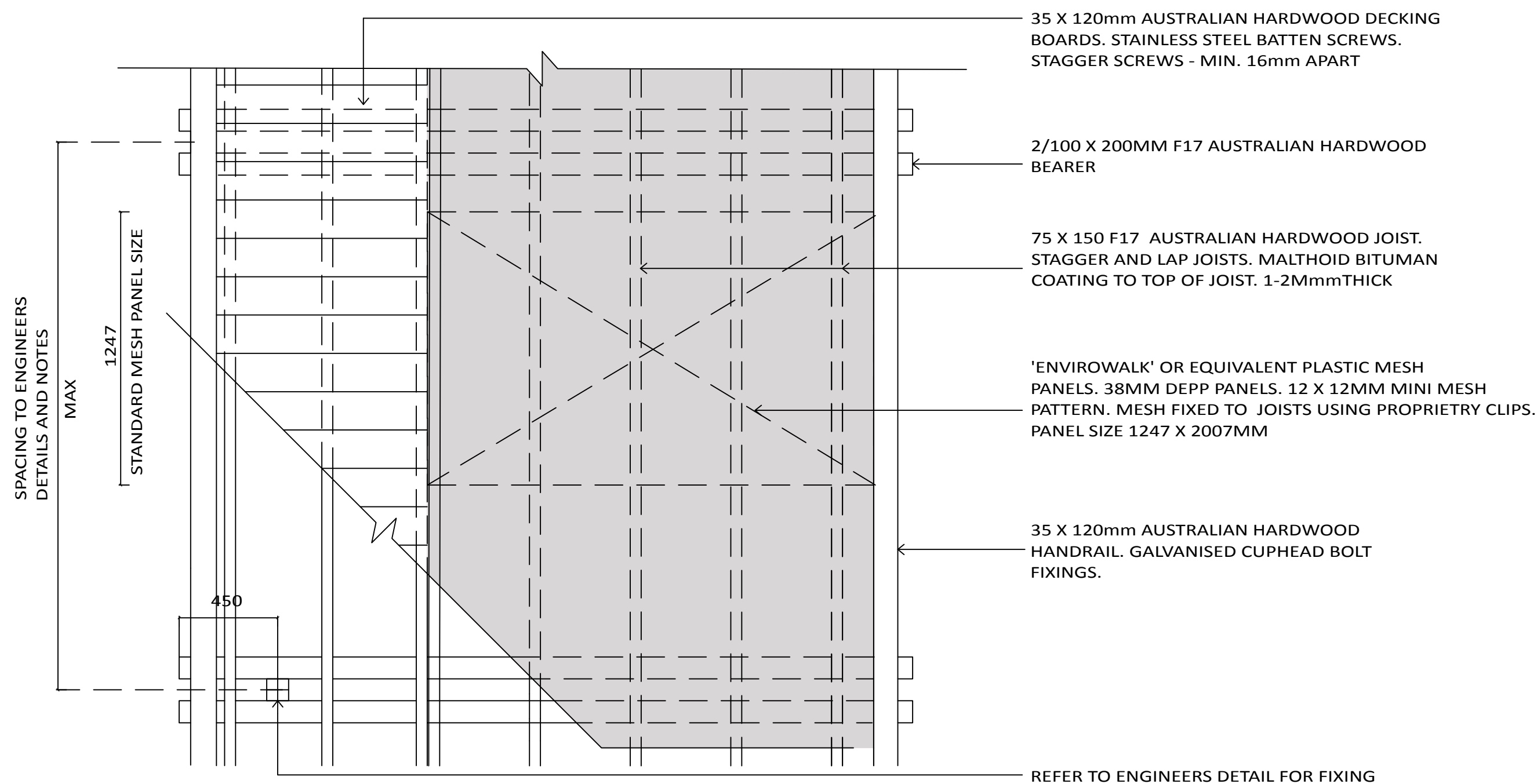

2 TYPICAL TIMBER & MESH - PLAN
908 1:20 @ A1

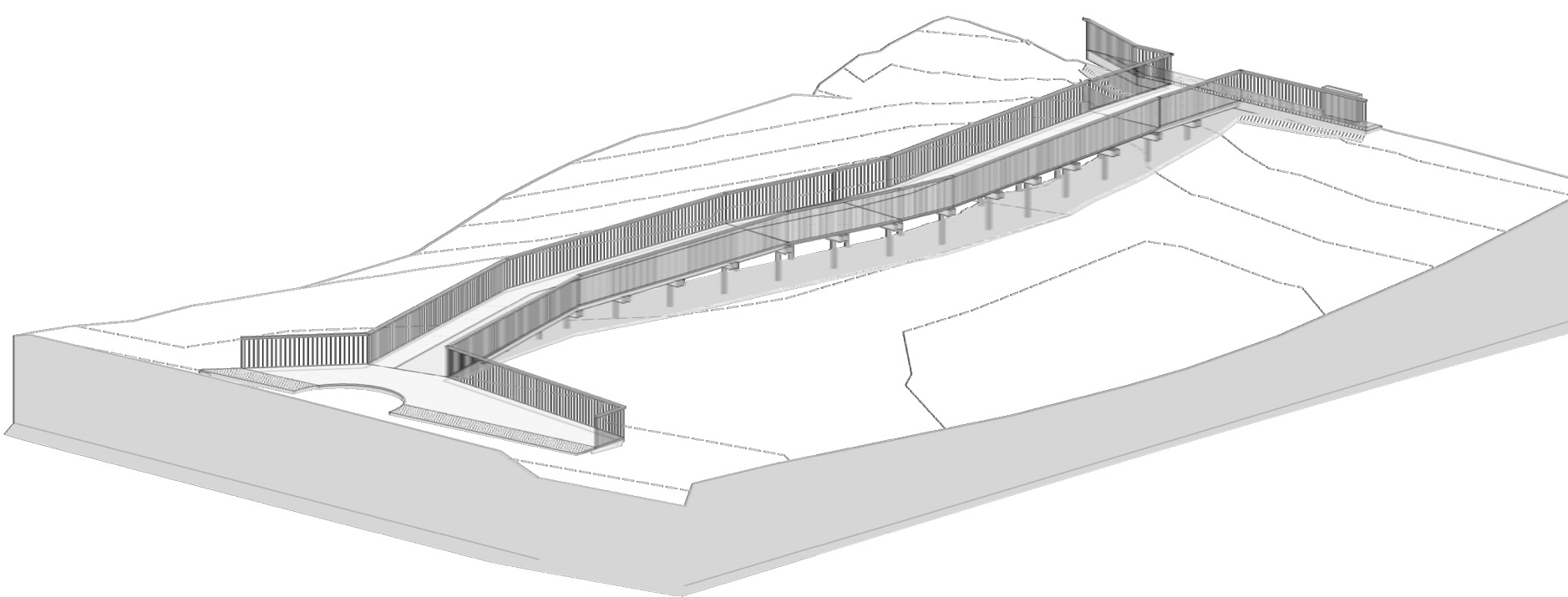
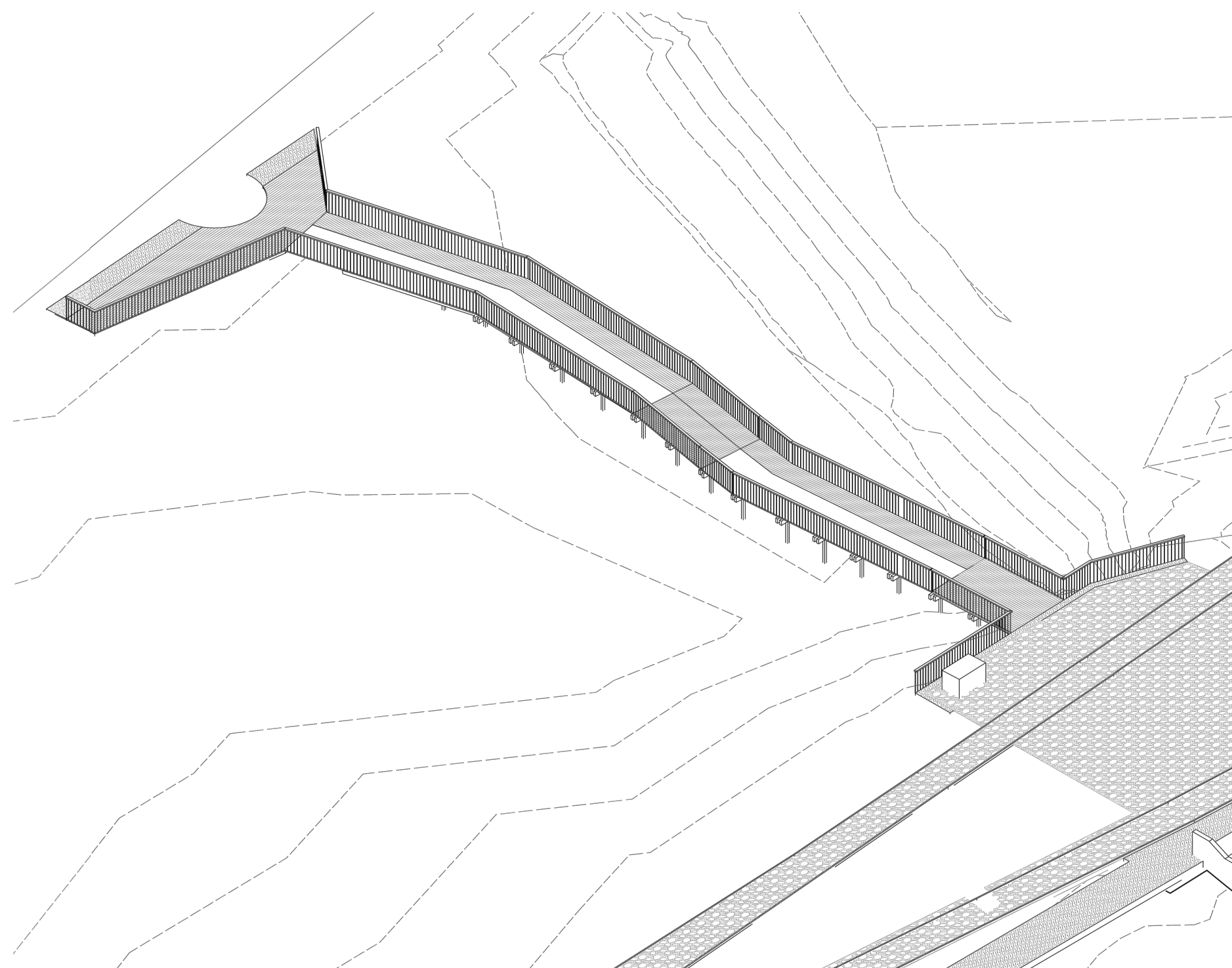

3 BOARDWALK 3D VIEWS
908 NS

Revision	Description	Date	Initial
C	FOR TENDER	31.07.20	
B	FINAL DRAFT FOR REVIEW	19.06.20	
A	PRELIMINARY- FOR INFORMATION ONLY	25.05.20	

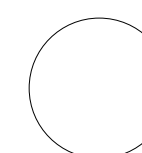

AS SHOWN @ A1

PLUMMER & SMITH

landscape architecture / art / design

abn: 17 634 944 737
po box 204
munwilmah NSW 2484
© Copyright

m 0437 599 011
e dan@plummerandsmith.com.au
w plummerandsmith.com.au

BYRON SHIRE COUNCIL

RAIL CORRIDOR PARK

CONSTRUCTION DETAILS

Designed	DP	Drawn	EC
Checked	DP	Approved	
Date	25.05.2020	Scale	AS SHOWN
Job No.	211	Drawing No.	908
		Revision	C

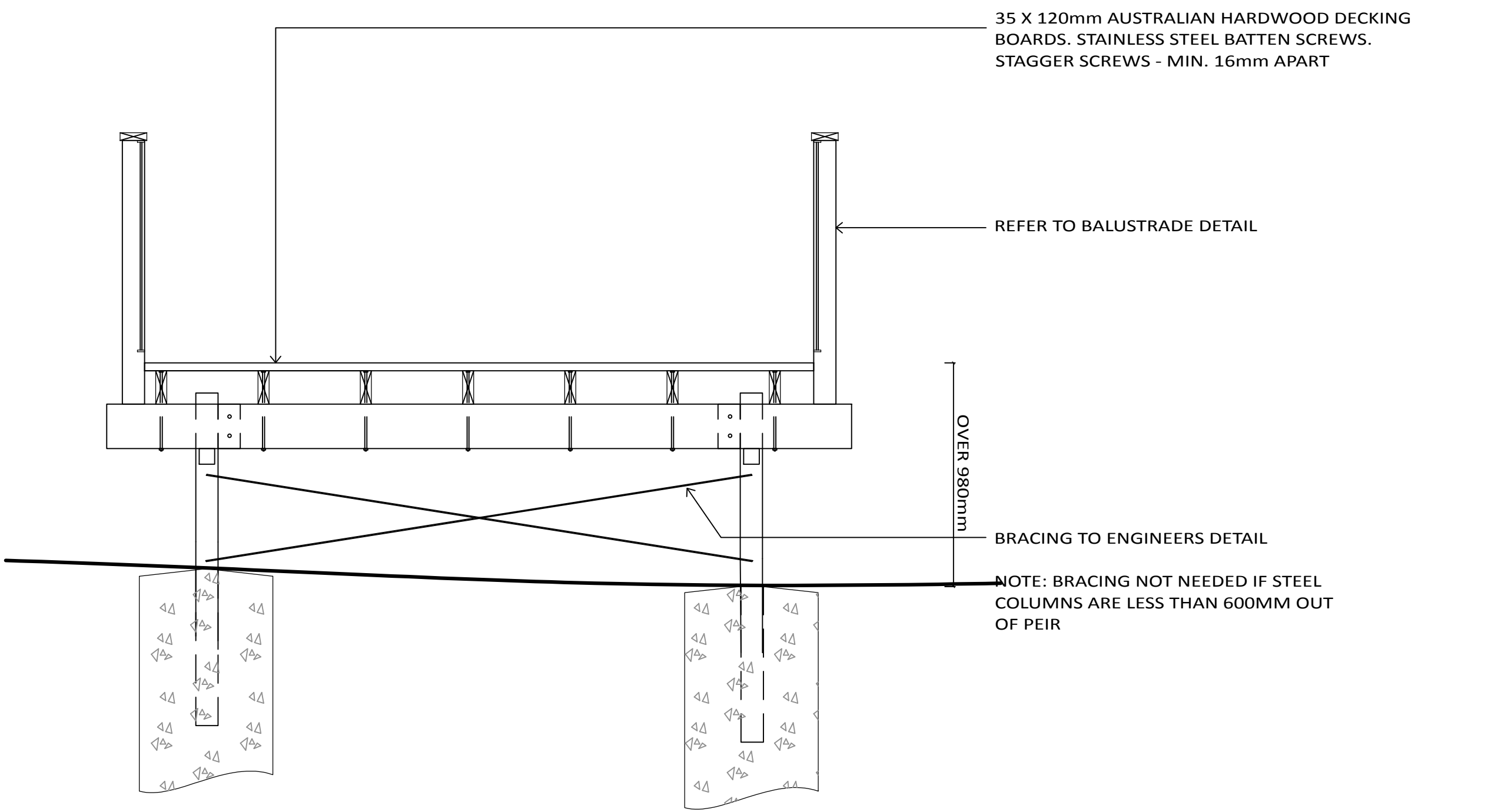

1
909
TIMBER BOARDWALK WITH BALUSTRADE- SECTION
1:20 @ A1

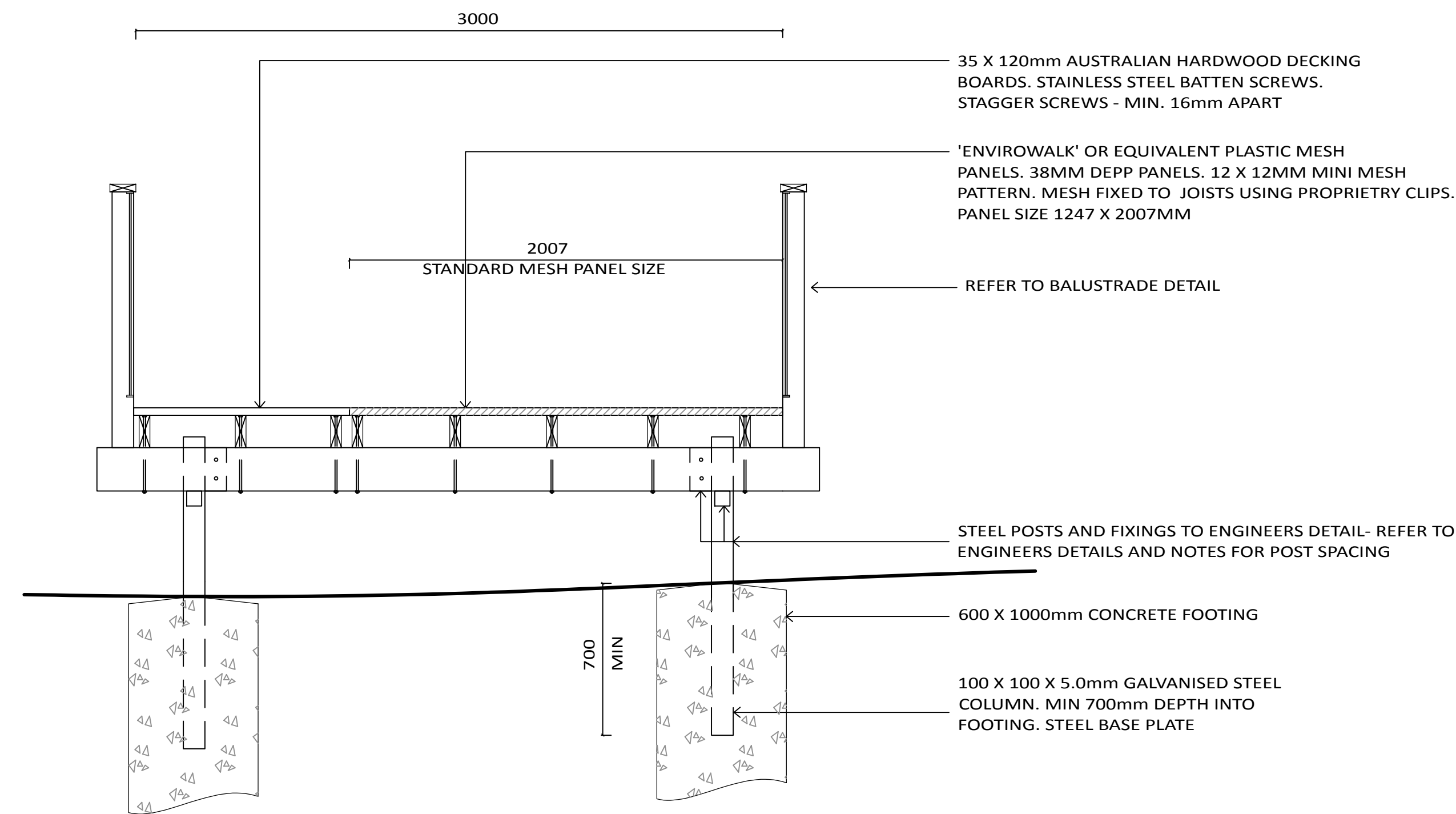

2
909
TIMBER AND MESH BOARDWALK WITH BALUSTRADE - SECTION
1:20 @ A1

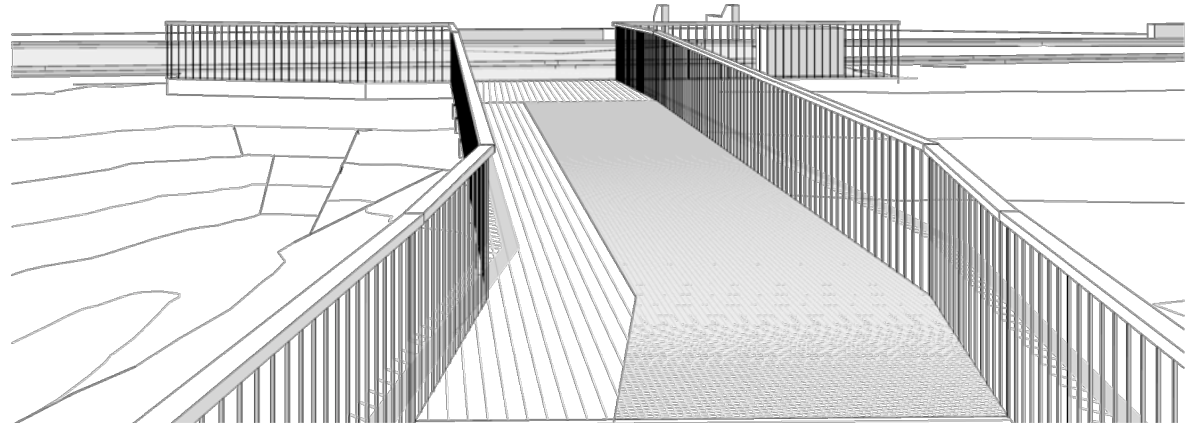
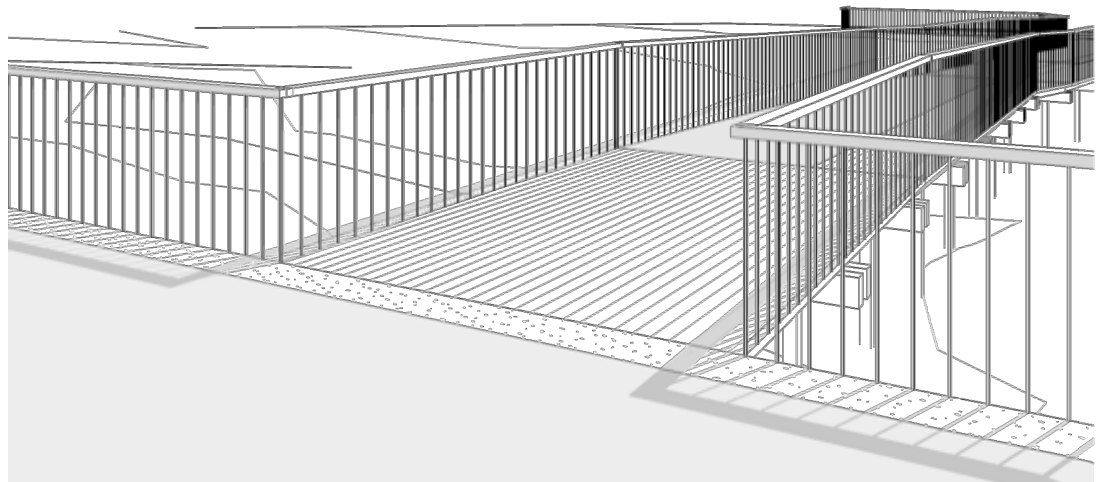
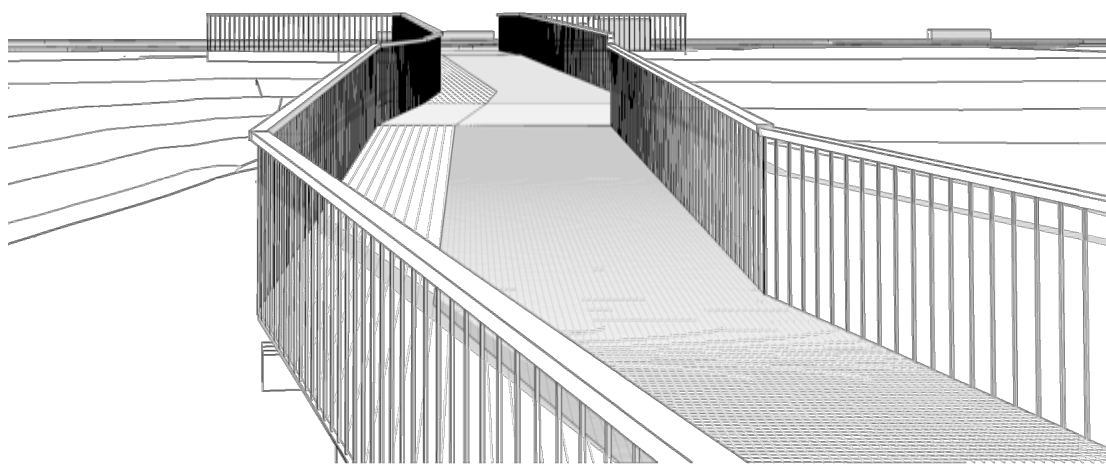

3
909
BOARDWALK 3D VIEWS
NA

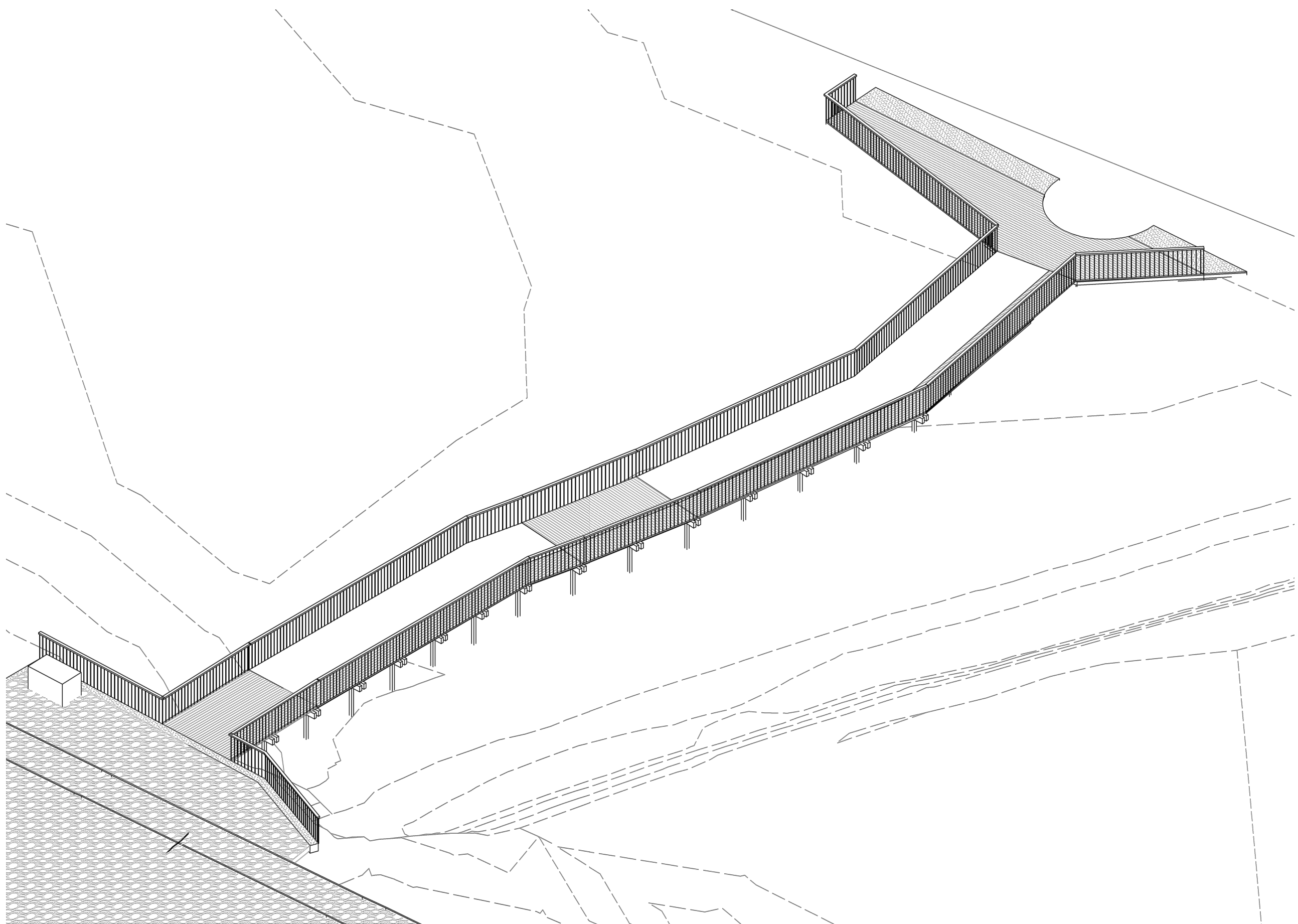

4
909
BOARDWALK 3D VIEWS
NA

Revision	Description	Date	Initial
C	FOR TENDER	31.07.20	
B	FINAL DRAFT FOR REVIEW	19.06.20	
A	PRELIMINARY- FOR INFORMATION ONLY	25.05.20	

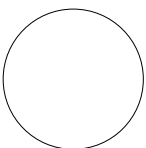

AS SHOWN @ A1

PLUMMER & SMITH
landscape architecture / art / design
abn: 17 634 944 737
po box 204
munwilmbeh NSW 2484
© Copyright
m 0437 599 011
e dan@plummerandsmith.com.au
w plummerandsmith.com.au

BYRON SHIRE COUNCIL

RAIL CORRIDOR PARK

CONSTRUCTION DETAILS

Designed	DP	Drawn	EC
Checked	DP	Approved	
Date	25.05.2020	Scale	AS SHOWN
Job No.	211	Drawing No.	909
		Revision	C

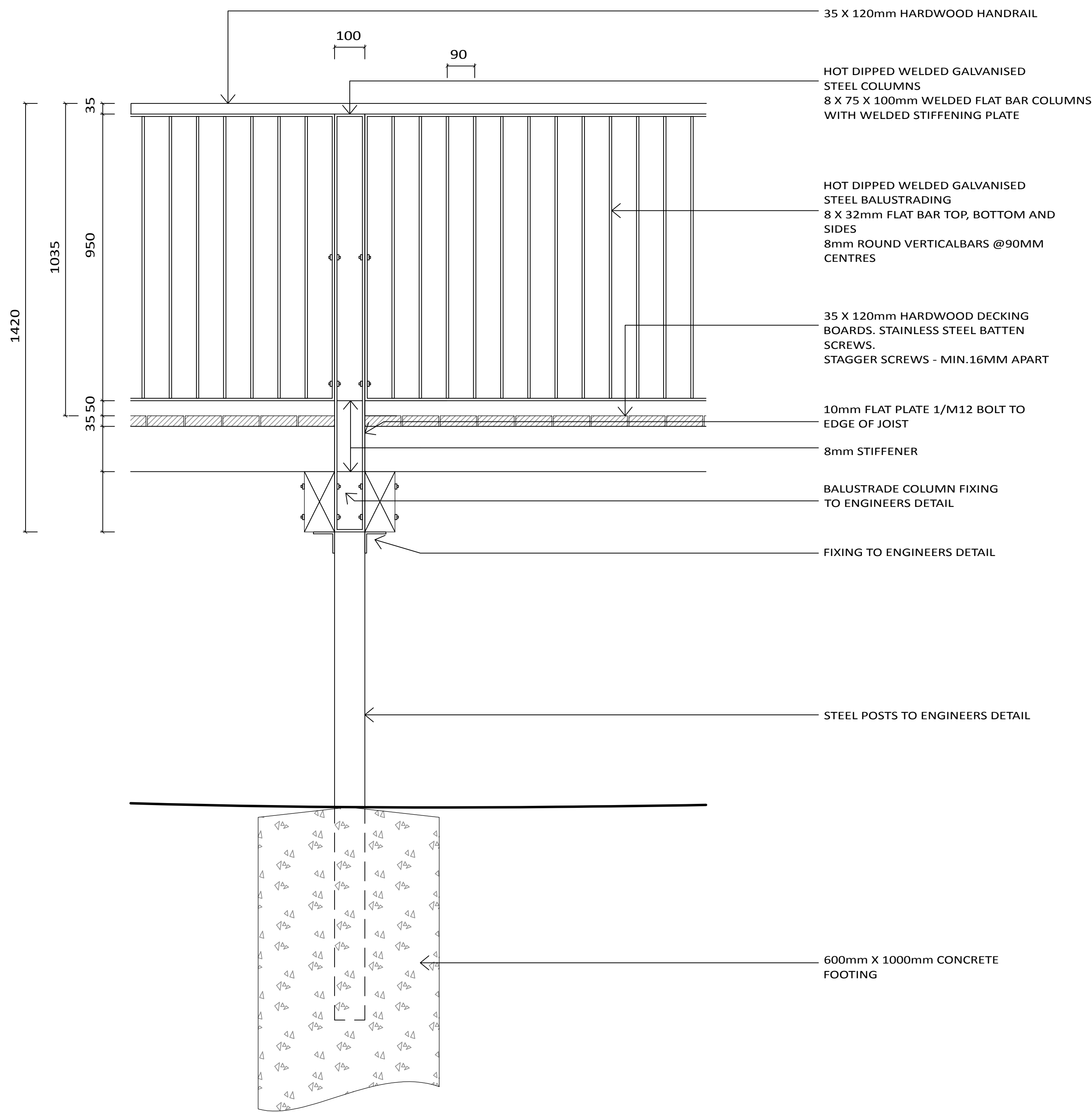

1 TYPICAL BALUSTRADE- ELEVATION
910 1:10 @ A1

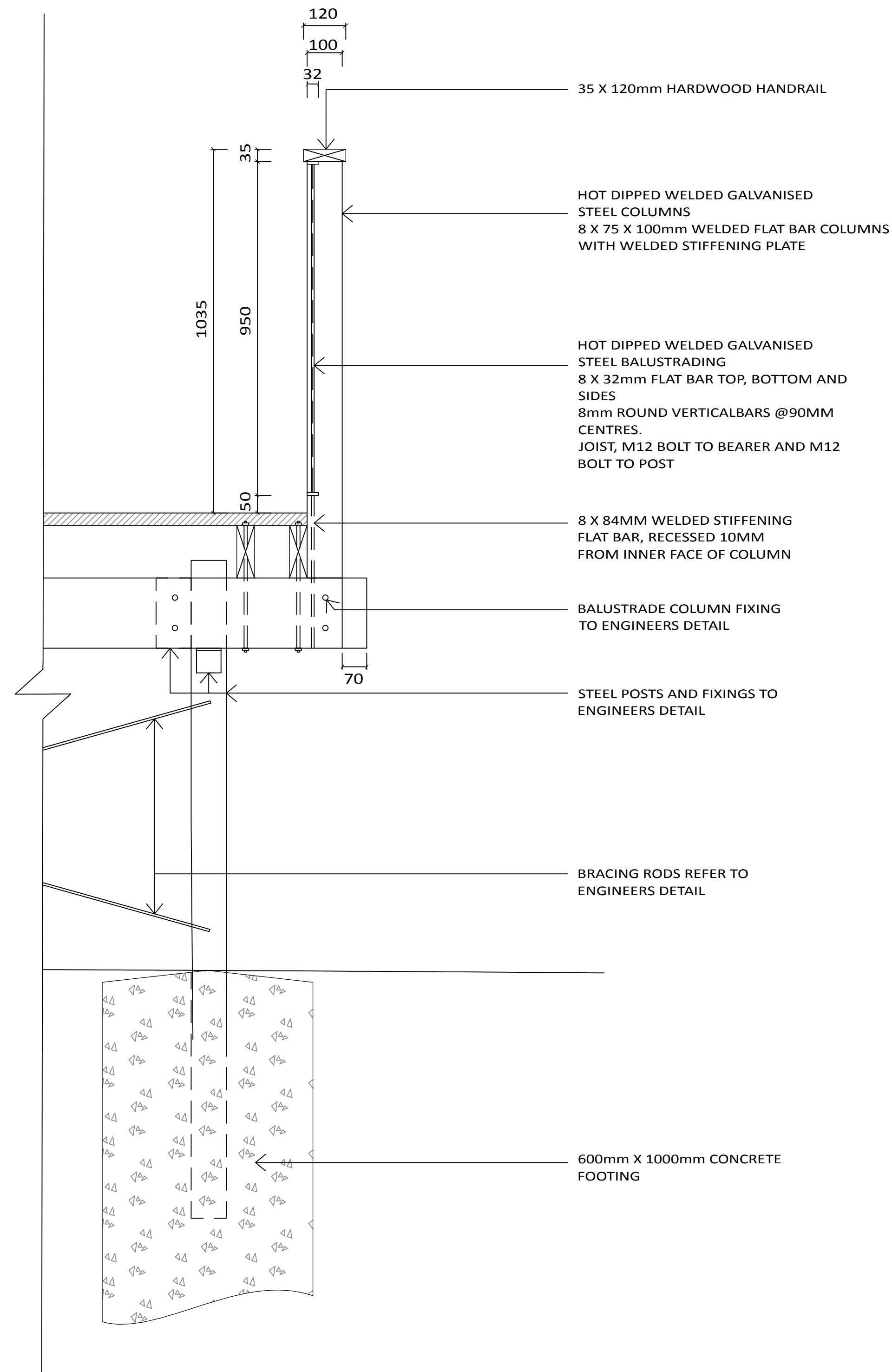

2 TYPICAL BALUSTRADE- SECTION
910 1:10 @ A1

Revision	Description	Date	Initial
C	FOR TENDER	31.07.20	
B	FINAL DRAFT FOR REVIEW	19.06.20	
A	PRELIMINARY- FOR INFORMATION ONLY	25.05.20	

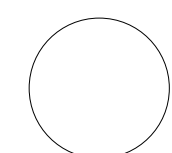

AS SHOWN @ A1

PLUMMER & SMITH
landscape architecture / art / design
abn: 17 634 944 737 m 0437 599 011
po box 204 e dan@plummerandsmith.com.au
munwilmah NSW 2484 w plummerandsmith.com.au
© Copyright

BYRON SHIRE COUNCIL

RAIL CORRIDOR PARK

CONSTRUCTION DETAILS

Designed	DP	Drawn	EC
Checked	DP	Approved	
Date	25.05.2020	Scale	AS SHOWN
Job No.	211	Drawing No.	910
		Revision	C

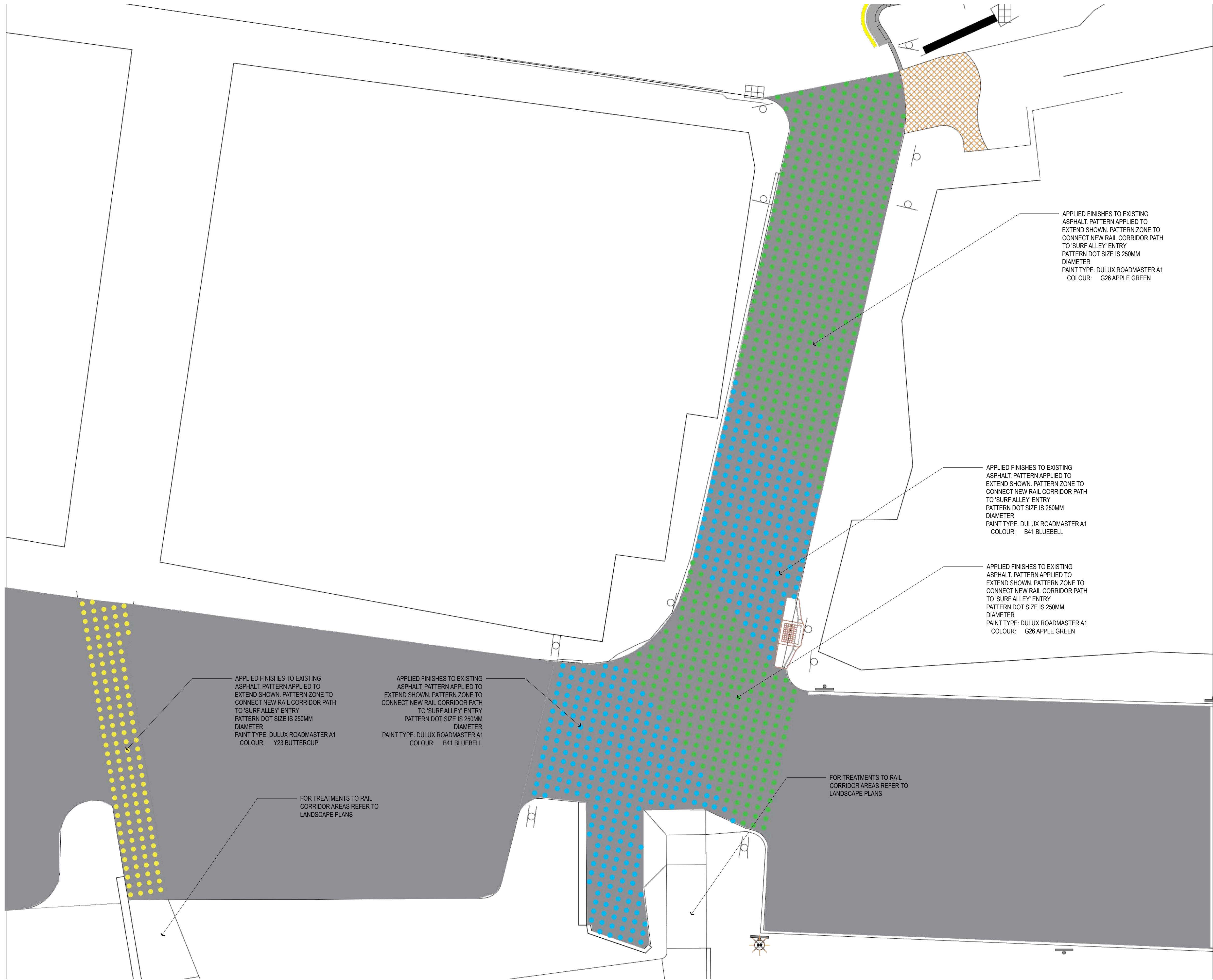

1 FEATURE APPLIED FINISHES TO BYRON LANE AND 'SURF ALLEY' CONNECTION- PLAN
911 1:100 @ A1

Revision	Description	Date	Initial
B	FOR TENDER	31.07.20	
A	FINAL DRAFT FOR REVIEW	19.06.20	

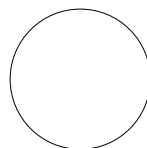

AS SHOWN @ A1

PLUMMER & SMITH
landscape architecture / art / design
abn: 17 634 944 737 m 0437 599 011
po box 204 e dan@plummerandsmith.com.au
munwillembah NSW 2484 w plummerandsmith.com.au
© Copyright

BYRON SHIRE COUNCIL

RAIL CORRIDOR PARK

CONSTRUCTION DETAILS

Designed	DP	Drawn	EC
Checked	DP	Approved	
Date	19.06.2020	Scale	AS SHOWN
Job No.	211	Drawing No.	911
		Revision	B

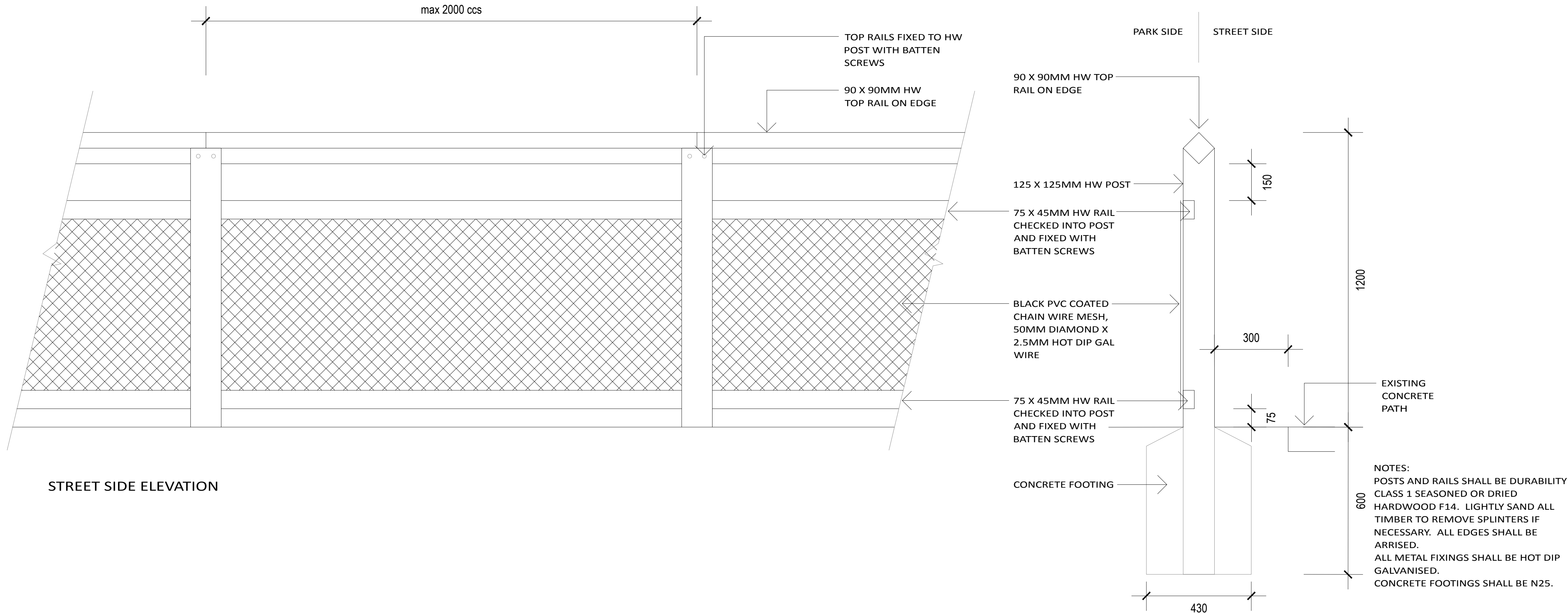

NOTES:
POSTS AND RAILS SHALL BE DURABILITY CLASS 1 SEASONED OR DRIED HARDWOOD F14. LIGHTLY SAND ALL TIMBER TO REMOVE SPLINTERS IF NECESSARY. ALL EDGES SHALL BE ARRISED.
ALL METAL FIXINGS SHALL BE HOT DIP GALVANISED.
CONCRETE FOOTINGS SHALL BE N25.

1
912
TIMBER FENCE
1:10 @ A1

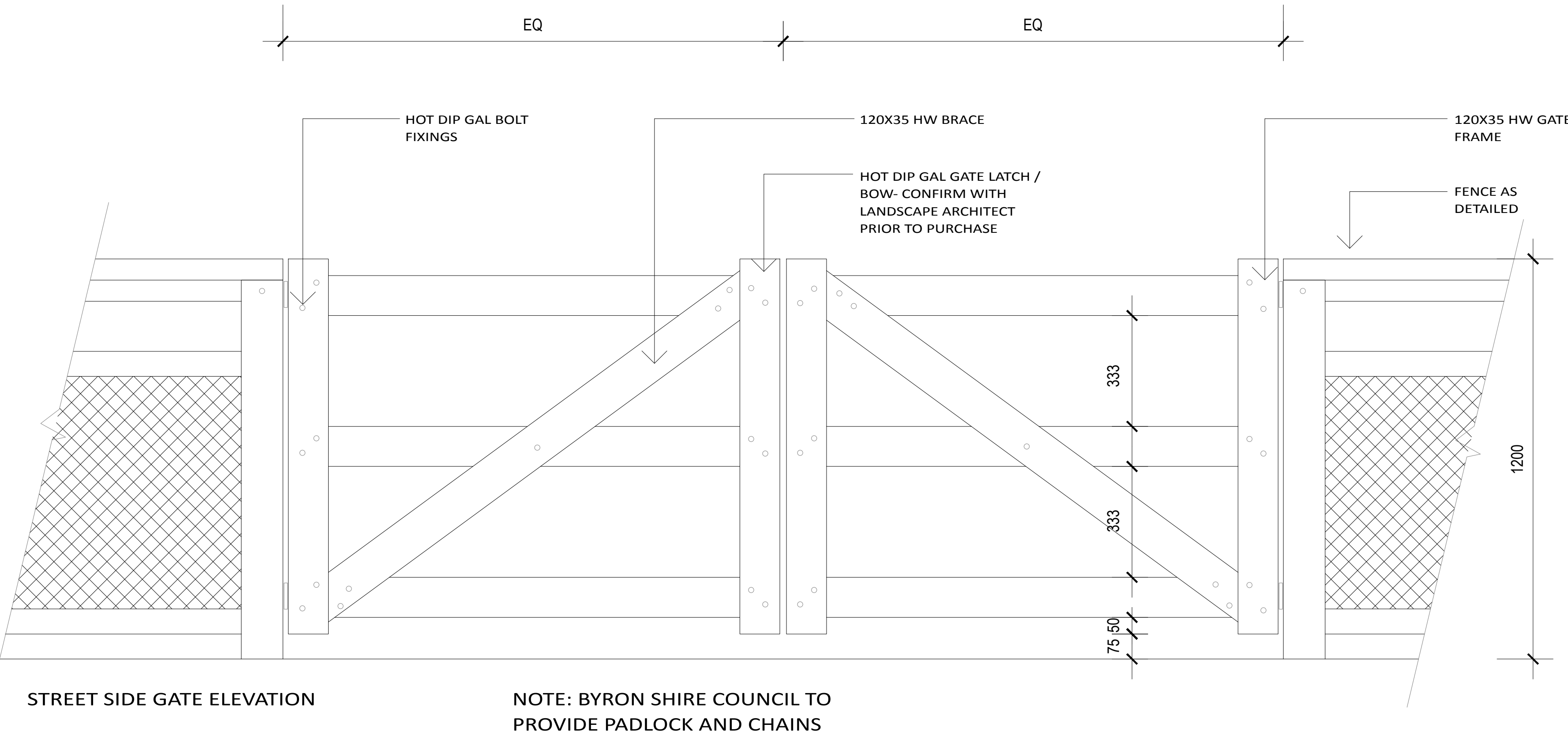

2
912
TIMBER FENCE GATES (FRONT)
1:10 @ A1

3
912
TIMBER FENCE GATES (BACK)
1:10 @ A1

Revision	Description	Date	Initial
A	FOR TENDER	31.07.20	

AS SHOWN @ A1

PLUMMER & SMITH
landscape architecture / art / design
abn: 17 634 944 737 m 0437 599 011
po box 204 e dan@plummerandsmith.com.au
munwilmah NSW 2484 w plummerandsmith.com.au
© Copyright

BYRON SHIRE COUNCIL

RAIL CORRIDOR PARK

CONSTRUCTION DETAILS

Designed	DP	Drawn	DP
Checked	DP	Approved	
Date	31.07.2020	Scale	AS SHOWN
Job No.	211	Drawing No.	912
		Revision	A